The Weather
Today—Cloudy in morning followed by clearing. Afternoon—Milder. Tomorrow—Sunny, warmer in afternoon. Yesterday—High, 47 at 6:55 p.m.; low, 39 at 5:02 a.m. (Details on Page B-15)
Phone NA. 4200

The Washington Post

Guaranteed Delivery
If at any time your carrier accidentally misses you, call NA. 4200 before 8:30 A. M. weekdays or 9:30 A. M. Sundays. A messenger will rush the missing copy to you.
Phone NA. 4200

NO. . . 26,236 — Copyright, 1948, By The Washington Post Company. — Entered as Second Postoffice, Washington, D. C. — TON: THURSDAY, APRIL 15, 1948 — CARRIER DELIVERY PER MONTH: Daily & Sunday $1.35 City Zone 1.50 elsewhere; Daily Only .90 " " .90 "; Sunday Only .45 " " .45 " — SINGLE COPY PRICE: Daily .05; Sunday (city zone) .10; Sunday (elsewhere) .15

LIBRARY OF CALIF. BERKELEY 4, CALIF. 1948

Bogota Talks Resumed as Crisis Mounts In Colombia

Army Restlessness Rumored; Gaitan's Widow Demands That Perez Resign

By Mac R. Johnson

Bogota, April 14 (NYHT).—A crucial political situation, revolving around the unburied body of Jorge Eliecer Gaitan, threatened Colombia tonight with a new outburst of trouble.

Several things are shaking the government of Conservative President Mariano Ospina Perez, even as the Ninth Inter-American Conference resumed its sessions here today.

First, Bario Echandia, Liberal Minister of the Government (first minister) in President Ospina Perez's five-day-old coalition cabinet, has handed the President an ultimatum that he will resign unless granted the full powers of office.

Second, with Gaitan unburied, the people are still restless. President Ospina Perez had the Liberal Party ministers plead with the widow to permit burial, but she refused. She reiterated today that the body will not be buried until the President resigns, and this is leading to great unrest as the word spreads.

Nation-wide Strike Urged

Third, the entire Liberal Party, through its board of directors, called for an extension of the general strike in Bogota to the entire country, in the face of the President's appeal to the people to open their stores and offices and go back to work.

A more ominous report came from the Ministry of War, where it was reported that Lieut. Gen. German Ocampo, the nonpolitical Minister of War in the coalition cabinet, was losing ground within the army in supporting Ospina Perez.

The conference resumed sessions in a small, packed, smoke-filled room in the Gimnasio Moderna School in the safer outskirts of the city, about 3 miles from the old meeting place. The senior delegates met as a steering committee and discussed the name the American states should collectively carry under the proposed organic pact. Foreign Minister Juan A. Bramuglia of Argentina said he didn't like the name "Union of American Republics" because it sounded like the "Union of Soviet Socialist Republics."

Army Restlessness Reported

The reports of army restlessness—and for the moment these may best be considered rumors—said that Gen. Rafael Sanchez Amaya, director-general of the army, wanted Ospina Perez deposed in favor of an all-military government.

Echandia complained that the President was using Liberals in the cabinet as a "front" to attract Liberal support until a government could be stabilized. Echandia's position as Minister of Government is tantamount to prime minister.

He said that Ospina Perez has not given him the power of office, which includes the appointment of state governors and the filling of other high posts.

People are getting hungrier every day and today they clutched the pitiful things they could buy—a few potatoes, a few green bananas, a little rice—close to their chests as they walked home.

Colombia Undecided On Soviet Relations

Bogota, April 14 (AP).—Eduardo Zuleta Angel, new Colombian Foreign Minister and a member of the Conservative Party, was quoted in the opposition newspaper El Liberal today as saying the government had taken no decision on the question of diplomatic relations with Russia.

The government radio carried the original announcement two days ago that Colombia had severed diplomatic relations with Russia. This followed a statement that two Soviet agents had been arrested in connection with the revolution. The official Russian

See BOGOTA, Page 4, Column 4.

Public Invited To Art Awards Ceremony

Winners in The Washington Post High School Art Contest will be announced tonight in the Commerce Department Auditorium. Ceremonies include music by McKinley High School Choir, presentation of the awards by Alexander F. Jones, assistant to the publisher of The Post, and display of the more than 400 painting. The public is invited to attend. Ceremonies start at 7:30.

Weight Champ to Trial

Police Husky Facing Charge He Feigned Pain, Played Golf

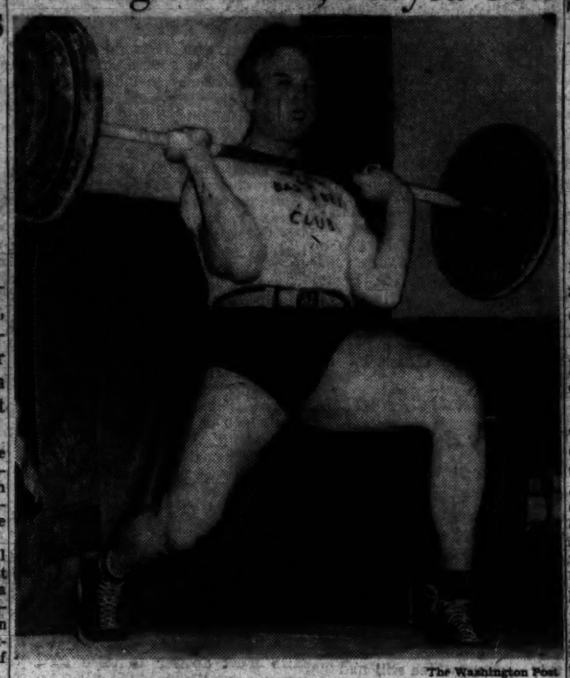

The Washington Post

"OH, MY ACHIN' BACK"—Weight-lifting Police Pvt. R. Keith Kallio in action

Grand Jury Is Given Data On 'Numbers'

D. C. Law Officials Declare Indictments Are Far Between

By Joseph Paull
Post Reporter

Law enforcement officials are planning a stepped-up drive against the number racket in Washington, it was learned yesterday.

A first move was discovered when Lieut. Roy Blick, head of the Police Department's vice squad, together with George M. Fay, United States attorney, and John W. Finelly, his first assistant, held a long session Tuesday with the District grand jury.

The purpose of the session was to acquaint the jurors with the seriousness of the numbers racket here.

The step was taken, it was learned, as a result of the low number of indictments being returned here in lottery cases. Since the start of this year there have been but 12 numbers indictments. Five cases have been ignored and 17 cases have been referred back to Municipal Court for prosecution as misdemeanors.

Court records show that even if a guilty plea is entered in a numbers case, the defendant faces jail in only 1 case out of 10.

A study of the 114 cases which appeared in the District and Municipal Courts here since January 1 revealed the following:

Only eight resulted in jail sentences for the numbers writers or racket operator. Seventy-eight fines were imposed. Five persons were allowed to forfeit collateral of $50 each and two were released on their personal bond not to repeat the offense. Probation terms were imposed, along with the fines mentioned, in some 40 cases.

The largest jail sentence was for a year, the smallest for 30 days. A 60-day sentence was imposed when a defendant failed to pay a $50 fine in Municipal Court.

Jury trials were unpopular in numbers cases. Only five defendants asked to face the jury. Only one was found innocent. In the

See NUMBERS, Page 16, Col. 3.

Police Pvt. Richard Keith Kallio packs more weight than any man in town, but at the moment he's up to his bulging biceps in hot water.

Kallio, who is a husky 220 pounds and is District A.A.U. heavyweight weight-lifting champion, is to face a Police Trial Board Friday.

He is charged with (1) malingering and feigning illness and disability, and (2) making a false statement to his superior officer.

In sum, Kallio is accused of reporting himself sick and then dashing out to his favorite golf course for a round of hit and follow.

Inspector Floyd Truscott said yesterday the weight-lifting gendarme has been on the police sick list frequently in recent months, complaining of a back injury.

Truscott stated that reports sifted in to police officials that even with his bad back, Kallio still was indulging in his favorite hobbies, weight lifting and golf.

The reports had it that Kallio was still a pretty fair hand at lifting 300-odd pounds of metal in the classical pose, also that his golf game, usually in the low 70s, hadn't suffered noticeably.

When Kallio asked to be excused from duty April 2 because of his aching back, police investigators were assigned to watch his movements, Truscott said.

They reported back that Kallio had gone out for a morning round of golf. So. Capt. Archie M. Winfree, his commanding officer at the Sixth Precinct, suspended him.

The 29-year-old Kallio, a policeman for six years, is supposed to have suffered his back injury last December in a fall down a flight of stairs. He recently announced he would not be able to defend his title in the annual championship lift scheduled May 2 at the Jewish Community Center.

Kallio has no equal as a weight lifter in the District. For three years he has reigned as District A. A. U. champ of the big boys. The local records for the three types of weight lifts are all held by Kallio.

Kallio, who lives at 4915 41st st. nw., said he had no comment to make.

Judge Owes Apology, Chief Barrett Feels

Police Supt. Robert J. Barrett would like Judge Raedy to apologize to detective whose veracity she questioned. Story on Page B-1.

Plane Crashes, 29 May Be Dead

BULLETIN

Shannon Airport, Eire (Thursday), April 15 (AP).—A Pan American World Airways Constellation air liner, believed to have been carrying 30 passengers, crashed early today while coming in for a landing at Shannon Airport. Only one person was believed to have survived. The plane was en route from London to New York.

30% Develop Into Addicts

Who Becomes an Alcoholic? Anybody Can, Doctor Replies

Richmond, Va., April 14 (AP).—Ever stop to wonder while you bobbed for that olive in the Martini just what type of person becomes the chronic alcoholic?

It can happen to anybody, and authority on the subject said tonight. Anybody, that is, who takes a drink.

Dr. Robert Fleming of Harvard Medical School's psychiatry department discussed it here before a five-state seminar on mental and nervous disorders. Look at it the way Dr. Fleming explained it:

The novice drinkers go in for what may be called symptomatic drinking. 1. For physical reasons, viz. a small ache or pain may respond readily to a tot of grog. 2. For psychological reasons—to shade a worry or anxiety, and 3. The preponderant group who take it up as a social pastime.

For a majority of the imbibers, fortunately, the business of drinking can be kept reasonably well in hand. But for a substantial minority—say about 30 per cent—the business becomes progressive.

The smaller group finds itself bending over from the symptomatic school of drinking into the class of addictive drinkers. These folks who are drinking for a reason enconuter new troubles. The man who drank to relieve an arthritic twinge now finds the alcohol has killed his appetite. The one who sought to leave his worry in the bottom of the glass picks up a case of insomnia.

So to cure these new difficulties they turn to what seems the logical remedy—drink.

Then, when a man finds out he has drifted into the addictive class he can't let up a bit and snap back.

Sorry, said the doctor. The only cure is total abstinence.

However, he added, there is no case of alcoholism that should be considered hopeless.

Lewis Loses In Motion To Dismiss

Counsel for Union Indicates He Won't Argue for Defense Unless Court Asks

By Alfred Friendly
Post Reporter

The Government completed its presentation of evidence against John L. Lewis yesterday and will argue today that the miners' leader should be punished for contempt of court.

Lewis' attorneys offered no evidence of their own. They even indicated they would not argue for the defense unless "invited" by the court. Federal Justice T. Alan Goldsborough, before whom Lewis' case is being heard, expressed amazement and hinted that he would make such an invitation today.

Dismissal Motions Denied

Earlier, however, he twice rejected motions by Welly K. Hopkins, chief counsel for Lewis, to throw the entire charge of civil and criminal contempt out of court. Hopkins made the motion when the trial began in the morning. He renewed it when the Government rested its case at 3:50 p. m.

Goldsborough meditated for a minute or so. Then he said, "The motion will have to be overruled." Hopkins had argued that the testimony brought forward by the Department of Justice was insufficient and did not prove the charges.

Lewis was present throughout the day but did not take the stand, and Hopkins presented no other witnesses for him. Lewis was dour and communicated with none of his colleagues during the proceeding. A deep scowl never left his face.

Assistant Attorney General H. Graham Morison, who presented the case for the Government, said he would discuss the "whole evidential pattern of the case" today. He meant he would attempt to prove an affirmative answer to the single biggest question at issue: Was the month-long work stoppage in the Nation's coal mines a strike, called by Lewis and the United Mine Workers union?

No Penalty Limit

If it was, according to the argument Morison is expected to make, Lewis and the union could have called off the strike on April 5. This was the day they were instructed to do so by a court order. Lewis did not comply until last Monday, a few minutes before court proceedings against him began. The Government says that in the interim, Lewis and the union were in contempt of court.

There is no limit to the fine or jail sentence Goldsborough may impose if he finds the defendants guilty. The Department of Justice, it was learned last night, leans heavily to the view that it should recommend to Goldsborough a very heavy penalty, if it wins the case.

Although there is a minority opposed to the idea, most officials in the department want to see a jail sentence levied against Lewis—although with the expectation that it would be suspended—and a thumping fine.

Argument probably will end today, but Goldsborough may well take a few days before he hands down sentence.

The miners, their eyes on the outcome of the contempt case, were slow about returning to work. About half had returned to their jobs by yesterday.

In presenting the Government's case, Morison called on a series of witnesses whose testimony ap-

See COAL, Page 6, Column 6.

Russia Seen As Conceding Italy Defeat

Stand on Trieste So Interpreted; Consternation in Red Camp Reported

Rome, April 14 (AP)—Rightest newspapers said today that Italy's Communists had been thrown into consternation by Moscow's turndown of the Western powers' proposal to hold a conference on Trieste.

United States diplomatic observers said they believed the Soviet Union's refusal to talk about the American-British-French proposal to return the free state to Italy signified Moscow had abandoned hope of a Communist victory in the Italian elections April 18.

Premier Alcide de Gasperi returned from a northern campaign trip today expressing confidence over the outcome for his Christian Democrats.

Red Campaign Pressed

Communists however, were as vigorous as ever in their campaigning. Six thousand demonstrated in Milan tonight, led by workers who carried placards attacking De Gasperi. They were in evidence at almost every pro-government meeting, where they engaged in heckling.

"Everywhere I find multitudes that show they share my thought," De Gasperi told reporters. "An occasional whistle (jeer) there is always, but it seems to be done especially to show that today in Italy there is democratic liberty."

The bitter peak that has been reached in the national election, in which Italians will choose senators and deputies for their first Republican Parliament, seemed certain to be maintained for at least the next 48 hours.

Final Speeches Friday

Both De Gasperi and Palmiro Togliatti, Communist chieftain, will make their final speeches Friday night in Naples. Italians will have a chance to think for 24 hours before they go to the polls on Sunday.

For them the issue has been made as clear as a newly printed coin—they will make their choice for or against Communism.

De Gasperi made that point today when he returned from the Communist stronghold of Milan, where police took hours to restore order last night.

De Gasperi said a photostatic copy of a secret accord among Communist parties of five nations to coordinate their tactics for conquest in France and Italy was "in the hands of one who can show it."

Secret Meeting Described

He said the delegates of the five Communist parties met secretly during the Cominform organization meeting in Poland last year, and set up a special committee "at the direct orders of Moscow" to master-mind the Communist campaign here and in France.

Speaking at Palermo, Sicily, tonight, he told a crowd of 60,000 that victory for the Communist-led Popular Front would stop American aid.

"It is not we who work for war," he said. "It is they (the Communists) who work for war. They seek the disintegration of the Italian people, and try to undermine its resistance through a fifth column and armies on the outside.

The authoritative newspaper Il Messaggero, which alone among Rome newspapers has maintained impartiality in its news columns during the campaign, today predicted in an editorial that De Gas-

See ITALY, Page 3, Column 4.

Trouble in a Flood

Associated Press WIREPHOTO

DOG'S LIFE—This picture was made yesterday in Wheeling, W. Va., which was inundated when the Ohio River rose 4 feet above flood level

Taft, Dewey Follow

Man-to-Man Appeal of Stassen Takes Primary in Nebraska

By Robert C. Albright
Post Reporter

Harold E. Stassen and his alderman's level person-to-person "here's where I stand" campaign won again in Nebraska Tuesday and set a swift pace over the field for the Republican nomination.

The result jolted more than the Republican lineup for President—it meant the old orthodox style of speak softly on issues and win quietly without jostling is out for this season.

It meant more—that isolationist sentiment is on the wane in its last Midwest strongholds.

Stassen moved to the front of Republican contenders with a probable 15,000 primary margin over Thomas E. Dewey, who ran second, and a nearly 4 to 1 edge over Senator Robert A. Taft.

The rest of the field trailed far behind in this order: Senator Arthur H. Vandenberg, Gen. Douglas MacArthur, Gov. Earl Warren and Speaker Joseph W. Martin, jr.

With returns complete in 1868 of the State's 2024 precincts, the score stood: Stassen 74,925, Dewey 59,135, Taft 19,348, Vandenberg, 8340, MacArthur 6269, Warren 1675 and Martin 843.

Stassen won in Nebraska as he won in Wisconsin after forcing Governor Dewey out of Albany and into the field in the sort of sweating, elbow-rubbing, direct appeal to the voters campaign the former Minnesota Governor knows best.

But three free style days of it in Nebraska produced only runner up position for the man who won the primary without lifting a finger in 1940 and received a big write-in vote in 1944.

Senator Taft, long vieing with Stassen in the speak out technique, and supported by the only Republican organization in the State, received only poor show money and a lacing that will be hard to recoup.

The experts promptly reshuffled their 1948 cards, but not the "Big Three contenders." None were getting out of the race.

Stassen leaders repeated what they said after Wisconsin that their man is the "No. 1 contender."

Taft said he was "naturally disappointed" but predicted that a return engagement with Stassen in the May 4 Ohio primaries "will produce the opposite result."

Governor Dewey's pre-convention manager, Herbert Brownell, jr., congratulated Stassen, but said Dewey is still "the leading candidate Nation-wide." He predicted "redoubled" efforts by Dewey sup-

See PRIMARY, Page 9, Column 1.

British Begin Closing Down In Palestine

Motor License Office Shut Down; Mandate End Draws Near

Jerusalem, April 14 (AP).—Amid the shot and shell of Jewish-Arab civil war, the British began today to close down the Palestine government they have administered for almost 26 years.

The motor traffic department was the first to go. It closed up before noon and announced there would be no more licensing of automobiles or drivers. Such licenses are already being issued by the Jews in areas they control.

Tomorrow the postoffice department will begin to close its rural stations. Postoffices in the main cities are expected to be shut down by May 5.

The British will terminate their mandate May 15. British troops are to leave by August 1.

A British informant said that by May 1 only 40 British civil servants will remain to administer government departments staffed at one time by 500 to 600 Britons.

Another auto convoy of 100 vehicles carrying British civil servants and their wives and children left Jerusalem today for Haifa and embarkation to England.

The first closing of government departments follows weeks of gradual collapse of essential services. Mail, electricity and water supplies have failed at times. Police and military officials admit privately that in recent weeks their first concern was to get as many of the British home as safely as possible.

Tax collections fell to less than 1 per cent of normal, an official said.

A heavy explosion blasted a house in the Yemen Moshe (right hand of Moses) quarter in Jerusalem today. Arab sources said their fighters drove a captured Haganah car into the Jewish area and placed a small box of explosives in the house.

It was not known whether the blast caused any casualties.

Throughout Palestine the death of 10 Arabs and 4 Jews brought to

See PALESTINE, Page 6, Col. 4.

Judges Reelect Beekham

Atlantic City, N. J., April 14 (AP).—Walter H. Beckham of Miami, Fla., today was relected president of the National Council of Juvenile Court Judges at the close of its annual meeting.

Hughes Calls Senate Report 'Maneuver'

Planemaker Accused Of 'Corrupt Relation' With General Meyers

Howard R. Hughes, West Coast millionaire, accused of wartime plane-building failures by a Senate investigating committee, came back last night with a charge of "skullduggery."

Dividing along strict party lines the Senate War Investigating Committee, now defunct, voted yesterday to release a blistering report on its investigations into Hughes' wartime plane contracts and the activities of Maj. Gen. Bennett E. Meyers (ret.)

Legislative Changes Asked

The majority recommended several legislative changes in its dynamite laden report. Among these were:

1. That investigations involving misconduct of personnel be removed from the chain of command in all branches of the armed services. This recommendation, predicted last fall by The Washington Post, is based on the finding that under the present system there is bound to be "a tendency to cover up or whitewash" high-ranking officers.

2. That procurement officers and members of their immediate families should be required periodically to file sworn statements of their net worth, showing in detail their stock holdings and all other financial interests.

3. That Congress consider legislation to require persons having dealings with the Government and Government officials to report promptly all attempts "at bribery, extortion or other corrupt acts in connection with the negotiation and management of Government business.

Little Meyers Mention

The report laid its greatest emphasis upon Hughes' contracts for the Flying Boat and the XF-11. Comparatively little space was given to Meyers, who is now serving a jail sentence for inducing a witness to commit perjury before the committee on a matter unrelated to Hughes.

The report also stressed the fact that neither Hughes nor Meyers made a report to appropriate authorities on what the GOP majority held were "negotiations of an obviously corrupt nature" between Hughes and Meyers. This referred to testimony that requests for loans and discussion of a postwar job had been talked of by the airplane

See HUGHES, Page 2, Column 1.

Until Europe Settles Down

Many in Congress Would Keep German Paintings for Awhile

(Picture on Page 3)

If some Congressmen had their way, the German paintings would be kept in this country for awhile.

Many said so last night while attending a private, two-hour showing at the National Gallery of Art. Some non-Congressmen said the same thing.

The after-hours exhibit, which found the Gallery's corridors looking virtually barren compared with the daytime jam, topped a weekday attendance record of 30,143. Total attendance since March 17 stood at 656,926.

Last week's showing drew about 500 members of Congress and attaches.

At 2 p. m. today, in Room 212 of the Senate Office Building, an open hearing will be held on the Fulbright bill, which would permit exhibition of the German art treasures throughout the country.

Like most everyone else who's seen the fabulous works, Senator James P. Kem (R., Mo.) thought they were "wonderful and a privilege to see." He claimed they should be kept in this country "until there's a recognized German state."

Said Representative Mike Mansfield (D., Mont.): and show them around. It's too bad only those who live here have a chance to see them."

Representative Angler L. Goodwin (R., Mass.), who labeled the paintings "magnificent," believed they should be "kept in this country until the international situation is straightened out."

Similar views were expressed by Representative J. Vaughan Gary (D., Va.), Representative Olin E. Teague (D., Tex.), and by Murray Bernhardt, clerk of the House Judiciary Committee.

Air Power Not Enough, Gen. Bradley Tells House

Issue Is Whether We Fight Overseas Or Expose U. S., Says Army's Chief

By John G. Norris
Post Reporter

Gen. Omar Bradley warned yesterday that the issue before Congress is not a choice between supreme air power and a bigger Army backed by universal military training.

The real issue, declared the grizzled Army Chief of Staff, is whether we want to be ready to fight overseas in another war or go on the defensive and lay our cities open to air assault.

Air power alone, he told the House Armed Services Committee, cannot safeguard us against attack. Fighter planes, radar and antiaircraft defenses will not keep out all enemy bombers. Only with an adequate Army and Navy—able to gain control of bases within air range of the United States can we keep the war from our shores.

We Must Hold Bases

"If we, as a result of weakness in land or naval strength," Bradley warned bluntly, "permit any enemy power to seize such bases as Alaska, Greenland, Iceland, Spitzbergen or the Azores, then we shall have laid our industrial and population centers open to air attack.

"All the air forces and antiaircraft artilleries of the world could not prevent it. Only troops actually occupying such bases could give us protection. Those troops are the Army."

The lanky conqueror of Hitler's legions spoke as the House began debate on a $2,376,000,000 warplane procurement spending bill. It would carry out Administration recommendations to speed up aircraft production by placing orders immediately for some 3100 Air Force and Navy planes.

But the measure does not go far enough for Air Force chiefs and the congressional air power advocates. The latter laid before the House late yesterday an amendment calling for 922 million dollars more in contractual authority. That would start toward building the Air Force toward its 70-group program.

Crucial Vote Today

The crucial vote on whether the Nation is to put its emphasis on air power for national security or keep the armed forces in "balance"—as urged by Bradley, Navy chiefs and Defense Secretary James Forrestal—will come today.

Backers of the air power increase attacked this "balanced forces" argument on the floor yesterday. Representative Carl Hinshaw (R., Calif.), who offered the 70-group air force amendment, declared "it is obvious" that the funds for the Army, Navy and Air Force were divided "arbitrarily," with the latter being "outvoted" by the older services.

He asserted the Joint Chiefs of Staff "are still in disagreement" despite the Key West conference and plan to "fight yesterday's war tomorrow."

Representative Lyndon Johnson (D., Tex.) assailed those who oppose air force expansion because it is "too much, too soon." Contending that "any layman would

See DEFENSE, Page 2, Column 4.

Truck Derails Speeding Train; 2 or 3 Killed

Kremlin, Okla., April 14 (AP).—The Rock Island Railroad's southbound streamlined Texas Rocket, traveling at more than a mile a minute, plunged from the rails and into a freight train here today. At least two or three persons were killed and two passenger cars set afire. Forty-two persons were hurt.

The State highway patrol reported bodies were so badly mangled and burned it was impossible immediately to tell whether they were those of two or three victims.

The patrol said 27 injured had been taken to hospitals at Enid, 12 miles south of here. Five were in critical condition.

The engineer said the train was traveling 78 miles an hour when a contractor's dump truck plunged into the side of one car at a grade crossing.

The blow knocked the speeding train, en route from Kansas City to Fort Worth, from its tracks. It struck the string of empty tank cars on a parallel track.

Friction from the sideswiping of the two trains set fire to two passenger coaches.

One coach was completely burned out.

The driver of the dump truck was not seriously hurt.

Today's Index

	Pages		Pages
Amusements	B10	Federal Diary	B1
Classified	B11-15	Financial	14, 15
Columnists	10, 11	Obituaries	B2
Comics	B16,17	Radio	B15
Crossword Puzzle	B14	Sports	17, 18, 19
District Line	B16	Weather	B15
Editorials, Cartoon	10	Women	B3-9

PEOPLE In The NEWS

Clifford Judkins Durr Among Foremost Critics of Government's Loyalty Program

Clifford Judkins Durr, Federal Communications Commissioner and vigerous opponent of the President's loyalty test program, comes from rebel stock.

In fact, the Judkinses were so unreconstructed after the War Between the States, that rather than tolerate the Hamyankees, this Confederate family emigrated to Brazil. The Judkinses thought the better of it and after five years returned.

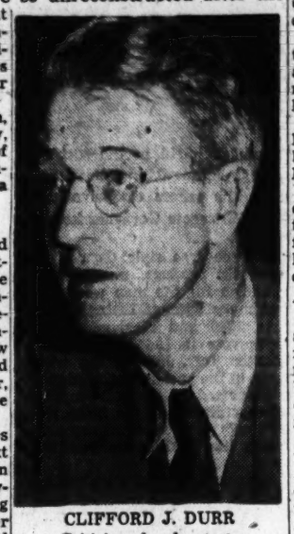

CLIFFORD J. DURR
Criticizes loyalty tests

Except for that heritage, though, there was nothing—superficially, at least—in the early career of tall, angular Cliff Durr that indicated he'd turn out to be a stormy petrel and New Dealer.

Native of Alabama

The 49-year-old gray-haired commissioner was born in Montgomery, Ala. He went through the University of Alabama, sandwiching World War I service in between his undergraduate education. Cliff was a studious fellow and spent three years at Oxford University as a Rhodes scholar, acquiring his law degree in the meanwhile.

He returned to the United States in '22, went into law for the next ten years, and was a corporation lawyer when he joined the Government service in 1933, starting the legal division of RFC. For eight years Durr moved onward and upward in Government service, but except for those who knew him intimately in the Defense Plants Corp., or other RFC activities, he was certainly not regarded as a rebel.

In '41 he was nominated by the late President Roosevelt for a seven-year term to the FFC, as a matter of strict orthodox politics. An Alabama man was going out as commissioner, so it was simple politics to replace him with an Alabaman.

Durr stepped int othe FCC cold on the subject, but quickly became hot. He took a leading role in defending Goodwin Watson and William Dodd, when Congress tried to fire these two former FCC officials by legislative action. The Supreme Court overruled Congress.

Outspoken in Opinions

In 1943 Durr plunged into a head-on fight with Representative E. E. Cox (D., Ga.), charging that Cox had an ax to grind when the Georgian sought to investigate the FCC. As a result, Cox personally withdraw from the probe.

In the communications field, Durr was outspoken in his opinions which sometimes clashed with his fellow commissioners, and sometimes with spokesmen of industry, but at all times Durr was eager and ready to debate the issue in public. Durr is an effective speaker—Southern accent and all—and he believes a public official should expose himself to public questions.

Of late, Durr has been one of the foremost critic of the loyalty tests. That may not hold true after June 30, when his term is up.

Durr married in 1926. His wife is the former Virginia Heard Foster, a sister of Supreme Court Justice Hugo Black's wife. They have four children, all girls, ranging from 13 months to 21 years. They live at Seminary Hill, Alexandria, Va.

'Untouchables' Feared From Loyalty Tests

By Sam Stavisky
Post Reporter

The Federal employe loyalty tests are "on the way to creating a new class of outcasts from society—a caste of economic and social 'untouchables,'" Federal Communications Commissioners Clifford J. Durr declared yesterday.

"This new caste will certainly threaten our security," Durr told a meeting of 150 national civil rights leaders. "It will also challenge our humanity.

The stigma attached to the "disloyal" government employe will brand him throughout his life, Durr asserted, adding:

"Barring from the normal occupations by which people earn their living, its members will be faced with the alternatives of hunger, an uncertain charity, or crime.

Addresses Conference

He spoke before a one-day session of the National Citizens Conference on Civil Liberties, held at the Washington Hotel, and called by a group of civil rights leaders chiefly from denominational organizations.

The session broke into three units, each of which came up with a set of recommendations, to be carried back by the delegates to their own organizations for discussion and possible action.

The unit on governmental invasion of civil liberties recommended:

1. Disapproval of the President's loyalty program on the grounds that it covers all Federal employes and not just those involved with security; that it gives the Attorney General an unchecked hand in designating organizations that are subversive; that it doesn't provide basic rights for the accused.

Would End Thomas Group

2. Abolition of the House Committee on Un-American Activities, on the ground Congress should not inquire into the political beliefs and associations of Americans under so vague a term as un-Americanism."

3. Adoption by Congress of a fair practices code for all investigating committees.

4. An end to the policy of refusing American citizens passports abroad on account of political beliefs and associations. Also that long-resident aliens should not be deported solely on account of political beliefs and associations.

5. Condemnation of proposed House legislation requiring registration of the Communist Party and front organization; of any legislation which would discriminate against the voluntary association of American citizens on account of political beliefs.

Asks Recognition of "Rights"

A second unit urged, as steps toward strengthening academic freedoms:

1. Condemnation of the action by Evansville College, Ind., in dismissing a faculty for supporting the Wallace third party.

2. Recognition that teachers have the right to full freedom of research and publication, subject to adequate performance of their other academic duties; the right to full freedom of discussion in classrooms; the right to organize to protect their group interests; the right to speak or write freely on any subject that interests them; the right to join any organization not outlawed by law.

A third unit, dealing with the President's recommendations for civil rights legislation, recommended:

1. Immediate strengthening of the Civil Rights Section of the Justice Department.

2. Congressional passage of FEPC, anti-poll tax(anti-lynch, and District civil rights legislation.

3. That President ban discriminatory practices in Federal employment, and abolish discrimination and segregation in the armed forces.

4. That local communities set up civil rights action committees.

Betty Hutton Has Girl

Hollywood, April 14 (AP).—Betty Hutton's second daughter arrived today at Cedars of Lebanon Hospital.

'Thar She Blows . . .'

Associated Press WIREPHOTO

OFF LIKE A ROCKET—The Air Force's newest bomber—the Boeing XB-47 Stratojet—roars skyward in a rocket-assisted takeoff at Moses Lake Air Base, Washington. Eighteen rocket units, mounted nine in each side of the plane, send it aloft with heavy loads and in emergency takeoffs. The bomber is the first with swept-back wings

DEFENSE—From Page 1

More Air Power Not Enough, Bradley Tells House Group

recognize" that we are in no danger of attack from land or sea, he added:

"The only lack of balance worrying me is the comparison between our air force and the air force Russia is known to possess."

Representative Carl Vinson (D., Ga.) told the House it would be "gambling with our national existence" if funds are not voted for a 70-group USAF program now. Otherwise, he said, we will not have the planes "at the danger date" in 1950 or 1952, when Russia may have the A-bomb.

Only voice raised against the expansion was that of Chairman John Taber (R., N. Y.), who merely quoted defense chiefs as saying the program approved by his group is as far as we should go at this time. Backers of the Hinshaw amendment predict its passage by a large majority.

No Substitute for UMT

General Bradley, in his testimony before the House committee, did not oppose a 70-group Air Force. His argument was that if this is voted, a larger Army is necessary. And that it is no substitute for UMT.

"There is no relationship between the 70-group program and UMT," he said. "The alternative to UMT is not 70 groups, 170 groups of 1000 groups.

"The alternative to UMT, if we are to have the barest type of security, is a standing army big enough to carry the Army portion of a war burden for one year, until mobilization can be effected. This would require at least 25 divisions initially, or about 1,500,000 men and would cost many billions annually."

Bradley said that with UMT to provide trained reserves to build up the National Guard, we could be "reasonably safe" with a minimum of 18 divisions. Twelve would be in the Regular Army—seven overseas and five in this country—and the other six in the Guard.

Guard Mostly Boys

The Guard, however, is under strength and "largely consists of untrained boys." Without UMT, he said, it will not be ready. Therefore, if the training bill is shelved, he warned, the Army will recommend curtailment of the Guard's planned strength and a 25-division standing army.

The chief of staff asked the House committee to amend the draft and manpower bill before them to give the Army a strength of 837,000 officers and men. As proposed by Secretary Forrestal, the measure provided ceilings as follows: Army, 782,000; Air Force, 400,000; Navy and Marine Corps, 552,000.

As changed by the committee, it provides 502,000 men for the Air Force—to man 70 groups—660,000 for Navy and Marine Corps, but none additional for the Army.

Bradley said the additional manpower would provide 18 additional ack ack battalions in the United States, and additional service troops for the Air Force. It would boost the active strength of the three armed services, under the bill, to 1,999,000 officers and men.

Reds Have 170 Divisions

The Army chief declared that intelligence reports put the strength of the Russian standing army at 170 divisions. He said the Soviet Union could expand this to 300 divisions within 60 days. In addition, there are some 95 divisions in active service in Red satellite armies, Bradley added.

America now has 9 divisions, compared with 90 at the close of the war, he said. We have military equipment for 20 divisions, but some essential modern weapons are lacking. Russia, he said, kept her munitions plants going at war capacity for a year after the shooting ended, and probably has the equipment for all her divisions. Since then, he added, Soviet war production has been ketp at 15 per cent of war capacity.

Bradely emphasized that "this is not a war program"—that much larger forces would be needed then. He said there is nothing to indicate what Russia's intentions are, but that we must be guided by her capabilities.

"I can't visualize them calling off their cold war in the next two or three years", Bradley added.

The committee will hear Acting Secretary of State Robert A. Lovett and Dr. Vannevar Bush, chairman of the Research and Development Board, in closed session today. Opponents of the draft will testify Friday, Saturday, Monday and Tuesday.

HUGHES—From Page 1

Howard Hughes Calls Report By Senate Group a 'Maneuver'

manufacturer and the wartime No. 2 procurement officer of the Army Air Forces.

Takes Crack at Hughes

Shortly after the report was issued Hughes held a press conference in Los Angeles.

He charged that Committee Chairman Owen Brewster (R., Me.) had maneuvered to put out the report when two of the comittee Democrats were out of town.

Brewster, Hughes said, is "a trick-shot artist" who has engaged in "a sensational piece of skullduggery."

Meanwhile it was learned, the Democratic members of the committee are equally irate and plan to put out a minority report next Monday flaying some of the committee procedures.

"Strange Silence"

The minority report will point out that the GOP majority was "strangely silent" about last summer's dramatic and blazing battle between Brewster and Hughes. Not a word of the Brewster-Hughes "You're a liar" battle is in the report.

At that time Hughes accused Brewster of using the investigation to aid Hughes' Trans-World airlines competitor, Pan-American Airways. Hughes said Brewster promised to call the whole thing off if TWA would merge with Pan-American and Hughes would support the community airline bill, favored by Brewster and Pan-Am.

Brewster dramatically stepped down behind the committee table to take the witness stand as a "plain American citizen under oath" and swear Hughes lied.

Senator Homer Ferguson (R., Mich.), chairman of the subcommittee which conducted the Hughes hearings, said Brewster had nothing to do with the decision to make the report public yesterday. The Maine Senator was not even in town, he said.

New Dallas Owner Eyes Major Status

Dallas, April (AP).—Dick Burnett, new owner of the Dallas ball club in the Texas League, said today he planned to join the Pacific Coast League in a fight for formation of a third Major League.

"I think within a few years Dallas and Houston will be large enough for Major League ball," Burnett declared as he explained the new Dallas set-up.

He said he though Dallas, Houston, Los Angeles, New Orleans and Atlanta should be in this new league. "Los Angeles and San Francisco are right—they should be in a Major League," he declared, "and I am joining forces with them to see that we have another one. The fastest growing section of the Nation is the Southwest. We are going to be ready for Major League ball within two years."

Newspaper Editors Meet Here Today

The American Society of Newspaper Editors opens its annual meeting here today—a three-day program highlighted by appearance of President Truman, Defense Secretary James Forrestal and Undersecretary of State Robert A. Lovett.

Society President Nathaniel R. Howard, of The Cleveland News, will address the opening session at 10 a. m. in the Statler Hotel.

Reports from the Board of Directors, which met last night, will be submitted to the meeting today.

President Truman will give a 15-minute address Saturday night over a national radio hookup, and then speak off the record to the editors. Secretary Forrestal will speak off the record at a Saturday luncheon, and Undersecretary Lovett will address the luncheon meeting at 12:30 p. m. today.

Tonight's session will hear a report on Congressional activity from:

Senator Robert A. Taft; Senator James O. Eastland (D., Miss.); Senator Glen H. Taylor, (D., Idaho); Representative A. S. Mike Monroney (D., Okla.); and Representative Charles A. Halleck, (R., Ind.).

Commons Votes To Abolish Death Penalty on Murder

London, April 14 (U.P.). — Commons, crossing party lines and overriding government opposition, voted 245 to 222 tonight to abolish the death penalty for murder for a trial period of five years.

When the bill becomes law, only high treason, piracy with violance and sabotage of the royal dockyards will be punishable by death in this country, which still had 200 capital crimes at the beginning of the nineteenth century.

Cheers rang through the austere chamber after the unexpected vote. Members jumped excitedly to their feet, shouting, shaking hands, throwing papers into the air in a wild jubilance rarely observed in the House.

Prime Minister Attlee, leader of the Labor Party, and Winston Churchill, head of the Conservatives, voted against the measure.

Fisherman Lands 15-Pound Dolphin On 3-Thread Line

Bimini, Bahamas, April 14 (AP).—Louis E. Marron of Brielle, N. J., today claimed a new world record for landing a 15-pound dolphin on ultra light tackle.

Marron's big game fish was boated with a three-thread line and 4-ounce tip, the lightest class fishing tackle recognized by the International Game Fish Association.

The fishe bettered by 2 pounds the 13-pound dolphin landed by Kipp Farrington, New York writer and fishing authority, sometime ago.

4 Former Officials

7 Indicted In Passport Fraud Case

Philadelphia, April 14 (AP).—A 141-count indictment described by Federal attorneys as only a fraction of the charges was returned today against two former United States commissioners, two former United States clerks and three Chinese.

Principal figures among the accused are former United States Commissioners Norman J. Griffin and Howard J. Long.

Griffin, who resigned as commissioner last month after seven years in office, was indicted on 34 counts charging sale of fraudulent documents, illegal use of the United States Seal, false statements in passport applications and acceptance of $1350 in bribes.

Long, a former Pennsylvania State representative, was indicated on 14 counts charging that after he left office in 1931 he used the official Seal and forged predated and counterfeit official documents which he sold for cash.

Others named in the indictment are Warren J. Belcher, resigned last March as chief of the passport division of the District Court. He was charged with false acknowledgment, making false documents, illegal use of Seal, accepting $1050 in bribes.

Robert T. Press, resigned deputy clerk, charged with counterfeiting of public records, wrongful use of Seal.

John Lee, Oscar Yew Hoh and Hoy Lee, Chinese charged with aiding and abetting in making of fraudulent documents.

John Lee of Philadelphia also was charged with bribery. Hoh of New York additionally was charged with aiding and abetting false applications. Hoy Lee, now in China, also must answer to false statement accusations.

Prison sentences ranging from 47 to 172 years for individual defendants and fines up to $80,000 are possible in event of convictions.

House Group Votes Tighter Curbs on Reds

By The Associated Press

New and tighter checks on Communists were voted yesterday by the House Committee on Un-American Activities.

Representative Mundt (R., So. Dak.) announced adoption of an amendment to his bill designed to curb Red activities in the United States.

The amendment would require the Communist Party as well as "front" organizations to register with the Justice Department each July 1. The organizations would have to supply the names and last known addresses of members.

The original draft provided only for the registration of Communist front organizations.

Mundt said the committee also approved sections of the measure which would forbid the issuance of passports to Communists, and make it illegal for any member of a Communist organization to hold a non-elective job in the Government, or run for an elective office without identifying himself as belonging to such a group.

Several other provisions remain to be acted on. Mundt said, however, that Republican leaders have promised his bill a high priority when it reaches the House floor.

Mundt said he also had pledges of strong support for the measure from several members of the Senate.

Russia Cracks Down On Bootleg Booze

Moscow, April 14 (AP).—The Russian government cracked down today on samogon. Samogon is the Russian word for bootleg booze.

The Presidium of the Supreme Soviet published a decree authorizing sentences of one to two years for making bootleg liquor for home use and up to seven years for possessing or making it for sale and for the sale of stills. The decree provide for confication of liquor and stills.

Super-TEX QUICK-DRY ENAMEL

MAKES OLD THINGS LOOK BRAND NEW!

EASY TO APPLY • 1 COAT COVERS • WASHABLE

SMOOTH PORCELAIN FINISH for Furniture, Cabinets, Porch Furniture, Woodwork, etc.

22 Beautiful Colors

Guaranteed by Good Housekeeping

$1.39 Quart

G. C. MURPHY CO.

F & G Between 12th & 13th Streets N.W.

810 Seventh St. N.W. Between H & I Streets

3128 14th St. N.W. Open Every Evening

VISIT BARRY-PATE Washington's Most Chevrolet Dealer SALES CHEVROLET SERVICE 11th CONN. AVE.

EXCESSIVE DRINKING can be conquered

Institutional treatment for only several days is required to eliminate the craving and desire and also to create an aversion to alcohol in all its forms.

Controlled, Operated and Supervised by Licensed Physicians. Write or Call for Free Booklet

GREENHILL INSTITUTE

Phone Day or Night CO. 4754

3145 16th St. N.W., Zone 10

THE MODE . . . Important Men's Corner

Styled for Complete Action-Freedom

McGregor Gabardine Sportshirt

. . . to put you in the mood for taking things easy. Action-tailored by McGregor of luxurious *washable* rayon gabardine, in spirited, zestful color-tones of bamboo, tan, blue or gray.

$6.95

Other Sportshirts, from $3.95 to $8.95

THE Mode

F Street at Eleventh — Hours 9 to 6

3331 Conn. Ave. — Hours 10 to 9

CHARGE IT: 30-Day or Tri-Pay Plan

lighter-weight felt Hats for now through Autumn

"HANKACHIF FELT" 10.
"RAINBOW" 12.50
"PICADILLY 15" 15.

The "Rainbow" and the "Picadilly 15" are supremely comfortable for mild Spring and Autumn weather. The "Hankachif Felt" is gossamer-light for summer wear. All three of these hats are blocked becomingly of fine quality felts and are here in shades that will complement your apparel.

Saltz Fst.
1341 F STREET

30 different shades of WORSTED GABARDINE

Custom-Tailored Suits *designed and tailored exclusively for you*

What color flatters you the most? You name it. Kassan-Stein has it! Yes, 30 different shades in luxurious worsted gabardine . . . individually tailored to the suit style you prefer.

$75 to $110

CIVILIAN MILITARY WOMEN

KASSAN-STEIN Custom Tailors

510 Eleventh Street N.W.
NAtional 1871

WHY NOT?

IT *COSTS* NO MORE TO PARK AT THE

CAPITAL GARAGE

NEW YORK AVE. *between* 13th and 14th

"Every Auto Service"

SPECIAL NOTICES

THE BOARD OF ACCOUNTANCY FOR THE District of Columbia will hold examinations on Wednesday, Thursday and Friday, May 19, 20 and 21, 1948, for applicants seeking to practice in the District of Columbia as Certified Public Accountants. Initial applications must be made on forms provided by the board and filed not later than April 28, 1948. Repeat candidates must advise by the same date, April 28, 1948, of intention to sit for the examinations.

MILLARD T. CHARLTON, Secretary,
1507 M St. N.W.,
Washington 5, D. C.

NOTICE TO ENROLL
1948

Notice to all Republican Legal residents of the District of Columbia:

All Republicans who are 21 years of age or over, both men and women, who are legal residents of the District of Columbia, and who do not vote or hold voting residence in any State, are requested to enroll* at 918 Fourteenth Street, Northwest, Washington, D. C., for the purpose of being in closer touch with the said State Committee and with the chairmen of the various voting districts and for the purpose of establishing their status as members of the Republican Party. Said enrollment shall take place on April 15, 16, 17, 19 and 20, 1948, between the hours of 12 o'clock noon and 7 p. m. on said dates.

JAMES C. WILKES,
Chairman of the Republican State Committee in and for the District of Columbia.
GEORGE L. HART, Jr.,
Secretary of said Committee.

Greek MPs Kill 25 Red Prisoners

Own Commander Also Slain in Sparta Outbreak

Athens, April 14 (AP).—An entire company of the gendarmerie—the Greek military police—rebelled in Sparta last night and killed their commander and 25 or 26 imprisoned Communists.

Sparta is in the southern Peloponnesus, which is considered a right wing stronghold.

Minister of Public Order Constantine Rentals said the attack was "an abominable crime."

He said the gendarmes of the Second Mechanized Company at Sparta became enraged at the Communists during the day because an officer and four others were wounded when their vehicle struck a mine on the Tripolis Highway.

Upon arrival of the gendarmerie convoy in Sparta the rebels seized three armored cars and attacked the jail. They disposed of the guards and killed the Communists.

Maj. Dimitrios Fitisios, commander of the Sparta gendarmerie, went to the prison to halt the attack. The rebels killed him and wounded a gendarme with him.

Six other gendarmes were wounded and one Rightist prisoner died of a heart attack.

Rentis said he was not certain what happened to the rebels, but added they probably were under arrest.

Prime Minister Themistokles Sophoulis and Vice Premier Constantin Tsaldaris have ordered Lieut. Gen. Dimitrios Yadzis, Greek army chief of staff, to impose exemplary punishment on the rebels, Rentis declared.

Seek Plane Curbs

Reds in Berlin Step Up Drive To Oust Allies

Berlin, April 14 (U.P.).—Russia again today intensified attempts to freeze the western allies out of Berlin.

Taegliche Rundschau, official newspaper of the Russian army, called for new restrictions in regulations covering Allied planes flying over the Russian occupation zone.

United States and British authorities said at once that if Russia made any attempt to enforce new regulations they would give their planes fighter protection.

Maj. Gen. W. E. Hall, chief of the American section of the four-power air directorate here, said:

"Gen. Clay proposes to use the air corridors as he sees fit, irrespective of any Russian requests or demands to the contrary."

(Gen. Lucius D. Clay is the American commander in chief.)

Charge Safety Violations

Clay arrived today by plane from his headquarters at Frankfurt.

Taegliche Rundschau alleged that American and British pilots were repeatedly violating air safety rules over the Russian sector of Berlin.

"It has been proved that many British and American pilots are extremely inexperienced and need strict control," the newspaper said.

The Russians already have seized control of railroad, highway and telegraph communications between Berlin and the western occupation zones. The airways provide the only free movement of traffic.

The Russians boycotted today the Anglo-Russian joint investigation of the April 5 aerial collision which resulted in the deaths of all 14 persons aboard a British airliner and the pilot of the Russian fighter plane which hit it.

The British proceeded with the investigation alone. A number of American, British and German witnesses were called to testify.

In one gesture to the western Allies Maj. Gen. Alexander Kotikov, Soviet commandant in Berlin, announced that he had issued instructions for clearing up a backlog of more than 105 railroad mail cars loaded with packages for western Germany.

General Clay returned here to discuss with the British and German officials plans for the administration of the merged American and British occupation zones.

...ustria-Zone Reds ...elax Travel Curbs

Vienna Austria, April 14 (U.P.).—...e Russians surprisingly relaxed ...ir traffic restrictions on Britons ...veling through the Soviet zone ...ay.

British authorities said a four-...ck convoy with 15 British soldiers and two automobiles driven by British soldiers had been permitted to pass the Soviet checkpoint at Semmering, 50 miles southeast of Vienna.

Previously, Britons who did not show photo identity cards were turned back.

An American photographer was turned back because he could not produce a four-power travel permit stamped by the Russians.

Moscow Tells 'Difficulties' Of Italy Reds

Moscow, April 14 (U.P.).—The influential trade union weekly, New Times said today that "progressive" forces in Italy faced a more difficult situation in next Sunday's election than they did in the election of June, 1946.

The New Times frequently sounds the keynote for comment in such situations.

"Reaction" has mobilized all its forces for the Italiam election," the publication said.

'American Imperialism'

"American imperialism helps reaction," the publication declared. "The Vatican supports it. It widely applies terroristic methods in the struggle against democratic elements."

The newspaper Red Fleet, organ of the navy, complained that Italian Premier Alcide de Gasperi has not yet outlined his course in the event that the Communist front wins.

Attack on Turkey

New Times also published the first attack on Turkey which has appeared in the Moscow press in a long time.

Turkey, the New Times said, has sold its sovereignty to the United States and is now part of American "adventurist and expansionist plans."

Moscow newspapers have given much space to the uprising in Bogota, Colombia. They have mostly quoted American press dispatches, including one reference to alleged Communist influence. This morning they published the Tass Agency denial that Soviet agents were implicated.

Czechoslovak Constitution Submitted

Prague, April 14 (AP).—Czechoslovakia proclaims itself a people's democratic republic in the proposed new constitution made public today and sets itself up in "the great family of Slav nations."

It was indicated the constitution would be accepted May 9.

In the constitution Slovakia is guaranteed equal rights with the Czech Territories of Bohemia and Moravia but the central government in Prague is given power to dissolve the Slavak council of ministers.

The single house of parliament will consist of 300 members elected for six years. They will choose a President to serve seven years.

Women will have equal rights wth men. The voting age is 18 and the minimum age for holding public office is 21.

The constitution guarantees the right of education, work, just compensation and rest periods, as well as national pension laws and the nationalization of industry, finance and natural resources.

The constitution also stipulates that those who work the land must own it; that small enterprises shall be protected; that there be immunity of personal property, and that a single economic plan will guide the country.

After-Hours Exhibit . . .

The Washington Post

CONGRESSMAN AND FAMILY SEE ART—Representative Oren Harris (D., Ark.), and Mrs. Harris, with their daughter, Carolyn, 10, examine Giovanni Bellini's "The Resurrection of Christ" at the National Gallery of Art yesterday. Congressmen viewed the German-owned masterpieces on display there at an after-hours showing. Many said they would prefer to keep the paintings in America

France Seizes Issues of Red Paris Paper

Paris, April 14 (U.P.).—The government today confiscated editions of the Communist newspaper Ce Soir and opened legal proceedings against it for allegedly attacking the national credit.

The newspaper published that the government might withdraw 1000-franc notes, just as it withdrew 5000-franc notes, despite its repeated denials.

Justice Department Acts

The cabinet ordered the Justice Department to act against Ce Soir. It also:

1. Ordered security reinforcements sent to Marseille Sunday when Gen. Charles de Gaulle speaks at a rally which the Communists have threatened to break up.

2. Reportedly decided not to join the Americans and British in creating a centralized western Germany at the moment. It was understood the ministers would cling to their demands for weak, federated German states.

Newspaper Headline

Ce Soir, which has the largest afternoon circulation in Paris, carried a front-page headline: "Why Do People Talk of Blocking of 1000-franc notes?" The first five words were in small type, the rest in large block type.

Ce Soir claimed one of the reasons 1000-franc notes might be withdrawn was the inability of the government to get enough francs to match United States intermediary aid.

The Communist-controlled General Labor Federation has ordered a massive counter-demonstration for Sunday to protest De Gaulle's presence in Marseille, a Communist hotbed.

Laramie Has Big Fire

Laramie, Wyo., April 14 (AP).—Fire roared through a downtown business block today and damage was estimated at more than one million dollars. No deaths or injuries were reported.

Rep. Lodge Demands in House Soviet Free 24,000 Italians

At least 24,000 Italian prisoners are still unaccounted for in Russian hands, Representative John Davis Lodge (R., Conn.) charged on the House floor yesterday.

Basing his charge on official Soviet figures, Lodge demanded that the Soviet government release "these men who are being held in slavery."

"I call on Stalin's Italian gauleiter, Palmiro Togliatti, to help deliver these victims of Soviet despotism from the stinking hell-holes of oppression in which they are still languishing," he declared.

Lodge said that on March 20, 1943, months before Italy surrendered, the Soviet Embassy in Washington announced through its Information Bulletin that 46,000 Italians had been captured on the Russian front, and that 69,000 others had been wounded.

In contrast, he cited statements in March, 1947, by Soviet Colonel-General Golikov that 21,097 Italian prisoners had been returned. At that time, said Lodge, Italy was officially informed that the process of repatriation had been completed.

"The Soviet government has never given any figures showing how many Italians had died in hospitals or in captivity during the war," Lodge told the House, suggesting that there was a mystery which needed to be cleared up without delay.

Currently, he said, there are posters "all over Italy" demanding that Russia return 40 000 Italian prisoners. Some Italian estimates are even higher, among them one in February, 1947, by the then Defense Minister, Giuseppe Gasparotto putting the number of prisoners in Soviet hands between 60,000 and 80,000.

ITALY—From Page 1

Reds' Defeat In Italy Seen

peri's Christian Democrats would finish ahead of the Popular Front "by several lengths."

Trieste, April 14 (U.P.).—Communist labor unions called special sessions today to map an "action program" expected to result in a wave of strikes and interference with pro-Italian demonstrations.

Communist-led bakery workers walked out last midnight, cutting off bread to all Trieste except military establishments, hospitals and charitable institutions.

The strike and special meetings were scheduled soon after Russia refused to discuss the Western powers' proposal to return Trieste to Italy.

A parade of 50,000 Italians to celebrate the Western proposal will be staged Thursday night. Police were alerted.

American Red Airs Views to Ministers Here

The viewpoint of an American Communist on American-Soviet relations was heard yesterday by Methodist ministers from 38 States who are attending an American University graduate seminar here.

During a morning session at the Willard Hotel, the ministers listened to Arnold Johnson, legislative secretary of the Communist Party and amember of its national committee.

Johnson was invited to speak by Dr. Paul F. Douglass, president of American University, so that both sides of the question could be considered.

Also Hear Bohlen

Later, the delegates went to the State Department Auditorium to hear an og-the-record address on United States foreign policy by Charles E. Bohlen, State Department counsellor.

During the day conference officials announced that a poll of 100 ministers showed 80 of them do not believe the United States is dealing with Russia in an intelligent manner. There were 17 dissenters and three with no opinion.

The poll showed 91 of the clergy feel universal military training is unnecessary at this time.

Truman Policies Criticized

Asked for an opinion on President Truman's handling of world affairs, 63 of the ministers commented "inferior," 29 said "average," and 8 said "worst possible."

The opinion that the Marshall Plan is not a strong enough weapon to combat the spread of communism was voiced by 83 of the 100 ministers, and 82 thought the United States lost prestige by reversing its policy on the Palestine partition plan.

Air Armada Readies for Atlantic Hop

Goose Bay, Labrador, April 14 (AP).—A fleet of American Superfortresses was serviced here today for the transatlantic leg of a long flight to Germany. They were expected totake off at about 9 o'clock (EST) tonight.

The B-29s arrived here last night from Westover Field, Mass. They are en route to Furstenfeldbruck, Germany, from Smoky Hill Air Base, Kans.

PRR Sets Dividend Longevity Record

Philadelphia, April 14 (AP).—The Pennsylvania Railroad pays stockholders a dividend of 50 cents a share tomorrow, marking the 101st consecutive year of cash returns upon company stock.

President M. W. Clement said the PRR "has the longest record for continuous cash returns of any firm listed in the New York Stock Exchange, and the only one extending over 100 years."

Russian Gets Into Trouble When Pig Tumbles From Attic

Moscow, April 14 (U.P.).—The director of a State farm was in hot water today because he kept a pig in the attic of a workers' club.

The trade union organ, Trud reported the incident.

"The good people had assembled in their club around a radio which had just been set up, Trud said. "An interesting prgoram began, but soon stopped. It wasn't the usual electrical hindrances or thunder, but ordinary pig's grunts.

"And then the ceiling separated and through the break a big pig crashed down on the table. One of those present tried to joke, 'get your knives and forks ready.' But the others hissed him. There was no reason for laughter.

"The pig, in a skillful manner, had dismantled the new radio. The law of physics on the force of fall was caried out.

"Another thing, unfortunately, was not carried out—the decision of the collegium of the ministry of state farms of the U.S.S.R. and of the central committee of trade union workers of state farms of the center, which categorically prohibits the utilization of clubs and red corers (small clubs) for economic purposes.

"The director of the state farm, Avanguard, is one of those who doesn't take this prohibition into consideration. Desiring, evidently, to acquaint four-legged ones with the cultural life he opened a pig-breeding establishment in the premises just above the hall."

The director of another state farm was told to watch out. He, Trud said, is known to be keeping sheep in a club.

RALEIGH HABERDASHER

A harmonizing trio . . .

Park Shirt Ensemble

by ARROW

The white corded stripes in Arrow's Park Ensemble shirts are designed to harmonize with your Arrow tie and handkerchief, to give you an eye-catching ensemble for bright spring wear. The Belmont (shown) has a regular fused collar and barrel cuffs. The Bruce has a soft collar with concealed stays and French cuffs. Choose either style at Raleigh in blue, tan, grey or green.

The Arrow Shirt $3.50
The Arrow Rayon Tie $1
The Arrow Handkerchief 65c

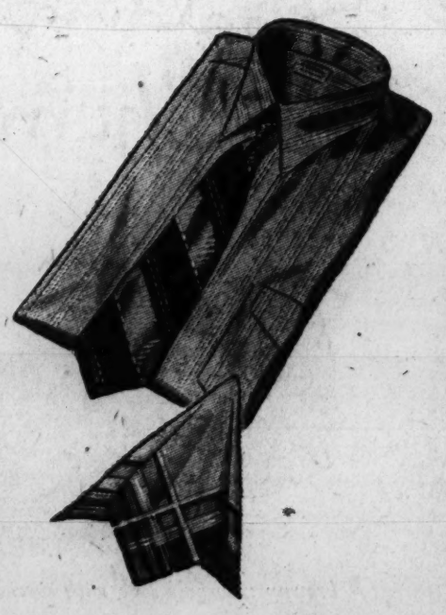

As seen in Esquire and The Saturday Evening Post

RALEIGH HABERDASHER
WASHINGTON'S FINEST MEN'S WEAR STORE
1310 F STREET

SHEETROCK
(Open 7:30 to 5; Closed Sats.)
RUCKER LUMBER CO.
1320 Wilson Blvd. CHestnut 0660

Approved for Veterans Training
SPANISH
FRENCH • RUSSIAN
Private or Class Instruction
GOOD NEIGHBOR SCHOOL
922 17th St. N.W. REpublic 2943

Enroll Now for Lessons in
FRENCH SPANISH GERMAN
The Berlitz Method Is Available Only at
THE BERLITZ SCHOOL OF LANGUAGES
839 17th St. (at Eye). NAtional 0270
Approved for GI VETERAN TRAINING

RITZ CAMERA CENTERS
618 12th St. N.W.

Packard
EXPERT SERVICE
1700 Kalorama Rd. N.W.
NEW CAR SHOWROOMS
1822 M Street N.W.
USED CARS
1919 M Street N.W.
ADams 8000
LOVING MOTORS

tonight
every night at 5:45
it's the "Constitution" non-stop to
CHICAGO
Famous non-stop flight arrives 8:20 p.m. (C.S.T.)
4-engine Capitaliner luxury—NO EXTRA FARE!
Call REpublic 6540 or your travel agent
Ticket offices: Statler & Willard Hotels
Capital AIRLINES
NEW! Mid-day . . . every day at 12:30 p.m.
Another non-stop flight to Chicago!

Second Annual
Foreign Transportation Institute
In cooperation with the Air Transport Association of America; Association of American Railroads; National Federation of American Shipping; Research Division, U. S. Maritime Commission
April 27 to May 26, 1948
The American University
School of Social Sciences and Public Affairs
1901 F Street, N. W. MEtropolitan 0258

OBJECTIVES: To give present and prospective junior executives throughout the nation a broad knowledge in the field of Foreign Transportation and Trade.
• To give the students working in the specialized field of an individualized department, an overall view of the industry.
FACULTY: Outstanding representatives of government agencies and national organizations, executives and other experts in transportation and trade, and faculty members of The American University.
PROGRAM: Full-time one month lecture-discussion Institute on the modern issues of Foreign Transportation and Trade with field studies of dock and airport facilities; supper meetings addressed by nationally known guests.
ADMISSION: Students may be selected by their agencies or companies; others may apply by submitting data about background or experience; no specific previous education required; no age limit.
• For admission or further information, contact
Dr. L. M. HOMBERGER
The American University, 1901 F St. N.W.
Washington 6, D. C., MEtropolitan 0258
Tuition: $120 Approved for Veteran Benefits under Public Law 346
FINAL REGISTRATION: April 21, 1948

THE Acrosonic BUILT BY Baldwin
Designed and built by Baldwin master-craftsmen . . . in the Baldwin Factory . . . using Baldwin's exclusive action! The Acrosonic has rich, colorful tones to delight everyone. Exquisitely styled and available in Mahogany, Walnut, Ebony, Light Oak and Primavera. Old piano accepted in trade, easy terms arranged.
See It, Hear It, Play It at
Hugo WORCH
925 G STREET N.W.
Established 1879

Mohair Tropical Worsted
From Our Mills in England
75.00
See this "wonder cloth" which is ideally suited ot Washington's humid weather as it will hold a crease indefinitely . . . will not wrinkle or wilt. Let us custom tailor your suit in you rown style . . . with our usual fine hand tailoring.
A variety of colors from which to choose.
Louis & Dan Brown Ltd.
English Custom Tailor
812 14th St. N.W.—REpublic 1396
LONDON—ENGLAND—LEEDS

PEOPLE In The NEWS

Clifford Judkins Durr Among Foremost Critics of Government's Loyalty Program

Clifford Judkins Durr, Federal Communications Commissioner and vigerous opponent of the President's loyalty test program, comes from rebel stock.

In fact, the Judkinses were so unreconstructed after the War Between the States, that rather than tolerate the Hamyankees, this Confederate family emigrated to Brazil. The Judkinses thought the better of it and after five years returned.

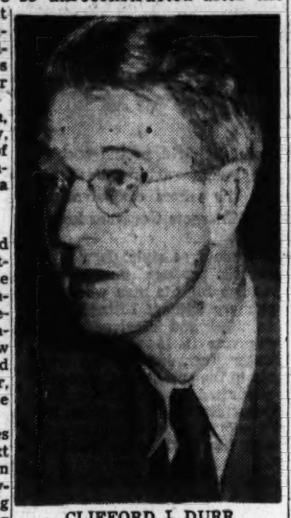

CLIFFORD J. DURR
Criticizes loyalty tests

Except for that heritage, though, there was nothing—superficially, at least—in the early career of tall, angular Cliff Durr that indicated he'd turn out to be a stormy petrel and New Dealer.

Native of Alabama

The 49-year-old gray-haired commissioner was born in Montgomery, Ala. He went through the University of Alabama, sandwiching World War I service in between his undergraduate education. Cliff was a studious fellow and spent three years at Oxford University as a Rhodes scholar, acquiring his law degree in the meanwhile.

He returned to the United States in '22, went into law for the next ten years, and was a corporation lawyer when he joined the Government service in 1933, starting the legal division of RFC. For eight years Durr moved onward and upward in Government service, but except for those who knew him intimately in the Defense Plants Corp., or other RFC activities, he was certainly not regarded as a rebel.

In '41 he was nominated by the late President Roosevelt for a seven-year term to the FFC, as a matter of strict orthodox politics. An Alabama man was going out as commissioner, so it was simple politics to replace him with an Alabaman.

Durr stepped int othe FCC cold on the subject, but quickly became hot. He took a leading role in defending Goodwin Watson and William Dodd, when Congress tried to fire these two former FCC officials by legislative action. The Supreme Court overruled Congress.

Outspoken in Opinions

In 1943 Durr plunged into a head-on fight with Representative E. E. Cox (D., Ga.), charging that Cox had an ax to grind when the Georgian sought to investigate the FCC. As a result, Cox personally withdraw from the probe.

In the communications field, Durr was outspoken in his opinions which sometimes clashed with his fellow commissioners, and sometimes with spokesmen of industry, but at all times Durr was eager and ready to debate the issue in public. Durr is an effective speaker—Southern accent and all—and he believes a public official should expose himself to public questions.

Of late, Durr has been one of the foremost critic of the loyalty tests. That may not hold true after June 30, when his term is up.

Durr married in 1926. His wife is the former Virginia Heard Foster, a sister of Supreme Court Justice Hugo Black's wife. They have four children, all girls, ranging from 13 months to 21 years. They live at Seminary Hill, Alexandria, Va.

'Untouchables' Feared From Loyalty Tests

By Sam Stavisky
Post Reporter

The Federal employe loyalty tests are "on the way to creating a new class of outcasts from society—a caste of economic and social 'untouchables,'" Federal Communications Commissioners Clifford J. Durr declared yesterday.

"This new caste will certainly threaten our security," Durr told a meeting of 150 national civil rights leaders. "It will also challenge our humanity.

The stigma attached to the "disloyal" government employe will brand him throughout his life, Durr asserted, adding:

"Barring from the normal occupations by which people earn their living, its members will be faced with the alternatives of hunger, an uncertain charity, or crime.

Addresses Conference

He spoke before a one-day session of the National Citizens Conference on Civil Liberties, held at the Washington Hotel, and called by a group of civil rights leaders chiefly from denominational organizations.

The session broke into three units, each of which came up with a set of recommendations, to be carried back by the delegates to their own organizations for discussion and possible action.

The unit on governmental invasion of civil liberties recommended:

1. Disapproval of the President's loyalty program on the grounds that it covers all Federal employes and not just those involved with security; that it gives the Attorney General an unchecked hand in designating organizations that are subversive; that it doesn't provide basic rights for the accused.

Would End Thomas Group

2. Abolition of the House Committee on Un-American Activities, on the ground Congress should not inquire into the political beliefs and associations of Americans under so vague a term as un-Americanism."

3. Adoption by Congress of a fair practices code for all investigating committees.

4. An end to the policy of refusing American citizens passports abroad on account of political beliefs and associations. Also that long-resident aliens should not be deported solely on account of political beliefs and associations.

5. Condemnation of proposed House legislation requiring registration of the Communist Party and front organization; of any legislation which would discriminate against the voluntary association of American citizens on account of political beliefs.

Asks Recognition of "Rights"

A second unit urged, as steps toward strengthening academic freedoms:

1. Condemnation of the action by Evansville College, Ind., in dismissing a faculty for supporting the Wallace third party.

2. Recognition that teachers have the right to full freedom of research and publication, subject to adequate performance of their other academic duties; the right to full freedom of discussion in classrooms; the right to organize to protect their group interests; the right to speak or write freely on any subject that interests them; the right to join any organization not outlawed by law.

A third unit, dealing with the President's recommendations for civil rights legislation, recommended:

1. Immediate strengthening of the Civil Rights Section of the Justice Department.

2. Congressional passage of FEPC, anti-poll tax(anti-lynch, and District civil rights legislation.

3. That President ban discriminatory practices in Federal employment, and abolish discrimination and segregation in the armed forces.

4. That local communities set up civil rights action committees.

Betty Hutton Has Girl

Hollywood, April 14 (AP).—Betty Hutton's second daughter arrived today at Cedars of Lebanon Hospital.

'Thar She Blows . . .'

Associated Press WIREPHOTO

OFF LIKE A ROCKET—The Air Force's newest bomber—the Boeing XB-47 Stratojet—roars skyward in a rocket-assisted takeoff at Moses Lake Air Base, Washington. Eighteen rocket units, mounted nine in each side of the plane, send it aloft with heavy loads and in emergency takeoffs. The bomber is the first with swept-back wings

DEFENSE—*From Page 1*

More Air Power Not Enough, Bradley Tells House Group

recognize" that we are in no danger of attack from land or sea, he added:

"The only lack of balance worrying me is the comparison between our air force and the air force Russia is known to possess."

Representative Carl Vinson (D., Ga.) told the House it would be "gambling with our national existence" if funds are not voted for a 70-group USAF program now. Otherwise, he said, we will not have the planes "at the danger date" in 1950 or 1952, when Russia may have the A-bomb.

Only voice raised against the expansion was that of Chairman John Taber (R., N. Y.), who merely quoted defense chiefs as saying the program approved by his group is as far as we should go at this time. Backers of the Hinshaw amendment predict its passage by a large majority.

No Substitute for UMT

General Bradley, in his testimony before the House committee, did not oppose a 70-group Air Force. His argument was that if this is voted, a larger Army is necessary. And that it is no substitute for UMT.

"There is no relationship between the 70-group program and UMT," he said. "The alternative to UMT is not 70 groups, 170 groups of 1000 groups.

"The alternative to UMT, if we are to have the barest type of security, is a standing army big enough to carry the Army portion of a war burden for one year, until mobilization can be effected. This would require at least 25 divisions initially, or about 1,500,000 men and would cost many billions annually."

Bradley said that with UMT to provide trained reserves to build up the National Guard, we could be "reasonably safe" with a minimum of 18 divisions. Twelve would be in the Regular Army—seven overseas and five in this country—and the other six in the Guard.

Guard Mostly Boys

The Guard, however, is under strength and "largely consists of untrained boys." Without UMT, he said, it will not be ready. Therefore, if the training bill is shelved, he warned, the Army will recommend curtailment of the Guard's planned strength and a 25-division standing army.

The chief of staff asked the House committee to amend the draft and manpower bill before them to give the Army a strength of 837,000 officers and men. As proposed by Secretary Forrestal, the measure provided ceilings as follows: Army, 782,000; Air Force, 400,000; Navy and Marine Corps, 552,000.

As changed by the committee, it provides 502,000 men for the Air Force—to man 70 groups—660,000 for Navy and Marine Corps, but none additional for the Army.

Bradley said the additional manpower would provide 18 additional ack ack battalions in the United States, and additional service troops for the Air Force. It would boost the active strength of the three armed services, under the bill, to 1,999,000 officers and men.

Reds Have 170 Divisions

The Army chief declared that intelligence reports put the strength of the Russian standing army at 170 divisions. He said the Soviet Union could expand this to 300 divisions within 60 days. In addition, there are some 95 divisions in active service in Red satellite armies, Bradley added.

America now has 9 divisions, compared with 90 at the close of the war, he said. We have military equipment for 20 divisions, but some essential modern weapons are lacking. Russia, he said, kept her munitions plants going at war capacity for a year after the shooting ended, and probably has the equipment for all her divisions. Since then, he added, Soviet war production has been ketp at 15 per cent of war capacity.

Bradely emphasized that "this is not a war program"—that much larger forces would be needed then. He said there is nothing to indicate what Russia's intentions are, but that we must be guided by her capabilities.

"I can't visualize them calling off their cold war in the next two or three years", Bradley added.

The committee will hear Acting Secretary of State Robert A. Lovett and Dr. Vannevar Bush, chairman of the Research and Development Board, in closed session today. Opponents of the draft will testify Friday, Saturday, Monday and Tuesday.

Newspaper Editors Meet Here Today

The American Society of Newspaper Editors opens its annual meeting here today—a three-day program highlighted by appearance of President Truman, Defense Secretary James Forrestal and Undersecretary of State Robert A. Lovett.

Society President Nathaniel R. Howard, of The Cleveland News, will address the opening session at 10 a. m. in the Statler Hotel.

Reports from the Board of Directors, which met last night, will be submitted to the meeting today.

President Truman will give a 15-minute address Saturday night over a national radio hookup, and then speak off the record to the editors. Secretary Forrestal will speak off the record at a Saturday luncheon, and Undersecretary Lovett will address the luncheon meeting at 12:30 p. m. today.

Tonight's session will hear a report on Congressional activity from:

Senator Robert A. Taft; Senator James O. Eastland (D., Miss.); Senator Glen H. Taylor, (D., Idaho); Representative A. S. Mike Monroney (D., Okla.); and Representative Charles A. Halleck, (R., Ind.).

Commons Votes To Abolish Death Penalty on Murder

London, April 14 (U.P.) — Commons, crossing party lines and overriding government opposition, voted 245 to 222 tonight to abolish the death penalty for murder for a trial period of five years.

When the bill becomes law, only high treason, piracy with violance and sabotage of the royal dockyards will be punishable by death in this country, which still had 200 capital crimes at the beginning of the nineteenth century.

Cheers rang through the austere chamber after the unexpected vote. Members jumped excitedly to their feet, shouting, shaking hands, throwing papers into the air in a wild jubilance rarely observed in the House.

Prime Minister Attlee, leader of the Labor Party, and Winston Churchill, head of the Conservatives, voted against the measure.

Fisherman Lands 15-Pound Dolphin On 3-Thread Line

Bimini, Bahamas, April 14 (AP).—Louis E. Marron of Brielle, N. J., today claimed a new world record for landing a 15-pound dolphin on ultra light tackle.

Marron's big game fish was boated with a three-thread line and 4-ounce tip, the lightest class fishing tackle recognized by the International Game Fish Association.

The fishe bettered by 2 pounds the 13-pound dolphin landed by Kipp Farrington, New York writer and fishing authority, sometime ago.

4 Former Officials

7 Indicted In Passport Fraud Case

Philadelphia, April 14 (AP).—A 141-count indictment described by Federal attorneys as only a fraction of the charges was returned today against two former United States commissioners, two former United States clerks and three Chinese.

Principal figures among the accused are former United States Commissioners Norman J. Griffin and Howard J. Long.

Griffin, who resigned as commissioner last month after seven years in office, was indicted on 34 counts charging sale of fraudulent documents, illegal use of the United States Seal, false statements in passport applications and acceptance of $1350 in bribes.

Long, a former Pennsylvania State representative, was indicated on 14 counts charging that after he left office in 1931 he used the official Seal and forged predated and countefeit official documents which he sold for cash.

Others named in the indictment are Warren J. Belcher, resigned last March as chief of the passport division of the District Court. He was charged with false acknowledgment, making false documents, illegal use of Seal, accepting $1050 in bribes.

Robert T. Press, resigned deputy clerk, charged with counterfeiting of public records, wrongful use of Seal.

John Lee, Oscar Yew Hoh and Hoy Lee, Chinese charged with aiding and abetting in making of fraudulent documents.

John Lee of Philadelphia also was charged with bribery. Hoh of New York additionally was charged with aiding and abetting false applications. Hoy Lee, now in China, also must answer to false statement accusations.

Prison sentences ranging from 47 to 172 years for individual defendants and fines up to $80,000 are possible in event of convictions.

House Group Votes Tighter Curbs on Reds

By The Associated Press

New and tighter checks on Communists were voted yesterday by the House Committee on Un-American Activities.

Representative Mundt (R., So. Dak.) announced adoption of an amendment to his bill designed to curb Red activities in the United States.

The amendment would require the Communist Party as well as "front" organizations to register with the Justice Department each July 1. The organizations would have to supply the names and last known addresses of members.

The original draft provided only for the registration of Communist front organizations.

Mundt said the committee also approved sections of the measure which would forbid the issuance of passports to Communists, and make it illegal for any member of a Communist organization to hold a non-elective job in the Government, or run for an elective office without identifying himself as belonging to such a group.

Several other provisions remain to be acted on. Mundt said, however, that Republican leaders have promised his bill a high priority when it reaches the House floor.

Mundt said he also had pledges of strong support for the measure from several members of the Senate.

Russia Cracks Down On Bootleg Booze

Moscow, April 14 (AP).—The Russian government cracked down today on samogon. Samogon is the Russian word for bootleg booze.

The Presidium of the Supreme Soviet published a decree authorizing sentences of one to two years for making bootleg liquor for home use and up to seven years for possessing or making it for sale and for the sale of stills. The decree provide for confication of liquor and stills.

HUGHES—*From Page 1*

Howard Hughes Calls Report By Senate Group a 'Maneuver'

manufacturer and the wartime No. 2 procurement officer of the Army Air Forces.

Takes Crack at Hughes

Shortly after the report was issued Hughes held a press conference in Los Angeles.

He charged that Committee Chairman Owen Brewster (R., Me.) had maneuvered to put out the report when two of the comittee Democrats were out of town.

Brewster, Hughes said, is "a trick-shot artist" who has engaged in "a sensational piece of skullduggery."

Meanwhile it was learned, the Democratic members of the committee are equally irate and plan to put out a minority report next Monday flaying some of the committee procedures.

"Strange Silence"

The minority report will point out that the GOP majority was "strangely silent" about last summer's dramatic and blazing battle between Brewster and Hughes. Not a word of the Brewster-Hughes "You're a liar" battle is in the report.

At that time Hughes accused Brewster of using the investigation to aid Hughes' Trans-World airlines competitor, Pan-American Airways. Hughes said Brewster promised to call the whole thing off if TWA would merge with Pan-American and Hughes would support the community airline bill, favored by Brewster and Pan-Am.

Brewster dramatically stepped down behind the committee table to take the witness stand as a "plain American citizen under oath" and swear Hughes lied.

Senator Homer Ferguson (R., Mich.), chairman of the subcommittee which conducted the Hughes hearings, said Brewster had nothing to do with the decision to make the report public yesterday. The Maine Senator was not even in town, he said.

New Dallas Owner Eyes Major Status

Dallas, April (AP).—Dick Burnett, new owner of the Dallas ball club in the Texas League, said today he planned to join the Pacific Coast League in a fight for formation of a third Major League.

"I think within a few years Dallas and Houston will be large enough for Major League ball," Burnett declared as he explained the new Dallas set-up.

He said he though Dallas, Houston, Los Angeles, New Orleans and Atlanta should be in this new league. "Los Angeles and San Francisco are right—they should be in a Major League," he declared, "and I am joining forces with them to see that we have another one. The fastest growing section of the Nation is the Southwest. We are going to be ready for Major League ball within two years."

SPECIAL NOTICES

THE BOARD OF ACCOUNTANCY FOR THE District of Columbia will hold examinations on Wednesday, Thursday and Friday, May 19, 20 and 21, 1948, for applicants seeking to practice in the District of Columbia as Certified Public Accountants. Initial applications must be made on forms provided by the board and filed not later than April 28, 1948. Repeat candidates must advise by the same date, April 28, 1948, of intention to sit for the examinations.
MILLARD T. CHARLTON, Secretary,
1507 M St. N.W.,
Washington 5, D. C.

NOTICE TO ENROLL
1948

Notice to all Republican Legal residents of the District of Columbia:

All Republicans who are 21 years of age or over, both men and women, who are legal residents of the District of Columbia, and who do not vote or hold voting residence in any State, are requested to enroll at 918 Fourteenth Street, Northwest, Washington, D. C., for the purpose of being in closer touch with the said State Committee and with the chairmen of the various voting districts and for the purpose of establishing their status as members of the Republican Party. Said enrollment shall take place on April 15, 16, 17, 19 and 20, 1948, between the hours of 12 o'clock noon and 7 p. m. on said dates.
JAMES C. WILKES,
Chairman of the Republican State Committee in and for the District of Columbia.
GEORGE L. HART, Jr.,
Secretary of said Committee.

WHY NOT?
IT COSTS NO MORE TO PARK AT THE
CAPITAL GARAGE
NEW YORK AVE. between 13th and 14th
"Every Auto Service"

Super-TEX QUICK-DRY ENAMEL
MAKES OLD THINGS LOOK BRAND NEW!
EASY TO APPLY • 1 COAT COVERS • WASHABLE
SMOOTH PORCELAIN FINISH for Furniture, Cabinets, Porch Furniture, Woodwork, etc.
22 Beautiful Colors
Guaranteed by Good Housekeeping
$1.39 Quart
G. C. MURPHY CO.
F & G Between 12th & 13th Streets N.W.
810 Seventh St. N.W. Between H & I Streets
3128 14th St. N.W. Open Every Evening

VISIT BARRY-PATE Washington's Most Chevrolet Dealer
SALES CHEVROLET SERVICE

EXCESSIVE DRINKING can be conquered
Institutional treatment for only several days is required to eliminate the craving and desire and also to create an aversion to alcohol in all its forms.
Controlled, Operated and Supervised by Licensed Physicians
Write or Call for Free Booklet
GREENHILL INSTITUTE
Phone Day or Night CO. 4754
3145 15th St. N.W., Zone 10

lighter-weight felt Hats
for now through Autumn

"HANKACHIF FELT" 10.
"RAINBOW" 12.50
"PICADILLY 15" 15.

The "Rainbow" and the "Picadilly 15" are supremely comfortable for mild Spring and Autumn weather. The "Hankachif Felt" is gossamer-light for summer wear.
All three of these hats are blocked becomingly of fine quality felts and are here in shades that will complement your apparel.

Saltz Fst.
1341 F STREET

30 different shades of WORSTED GABARDINE

Custom-Tailored Suits
designed and tailored exclusively for you
What color flatters you the most? You name it. Kassan-Stein has it! Yes, 30 different shades in luxurious worsted gabardine . . . individually tailored to the suit style you prefer.
$75 to $110

CIVILIAN MILITARY WOMEN
KASSAN-STEIN Custom Tailors
510 Eleventh Street N.W.
NAtional 1871

Styled for Complete Action-Freedom

McGregor Gabardine Sportshirt
. . . to put you in the mood for taking things easy. Action-tailored by McGregor of luxurious *washable* rayon gabardine, in spirited, zestful color-tones of bamboo, tan, blue or gray.
$6.95
Other Sportshirts, from $3.95 to $8.95
THE Mode
F Street at Eleventh — Hours 9 to 6
3331 Conn. Ave. — Hours 10 to 9
CHARGE IT: 30-Day or Tri-Pay Plan

Greek MPs Kill 25 Red Prisoners

Own Commander Also Slain in Sparta Outbreak

Athens, April 14 (AP).—An entire company of the gendarmerie—the Greek military police—rebelled in Sparta last night and killed their commander and 25 or 26 imprisoned Communists.

Sparta is in the southern Peloponnesus, which is considered a right wing stronghold.

Minister of Public Order Constantine Rentals said the attack was "an abominable crime."

He said the gendarmes of the Second Mechanized Company at Sparta became enraged at the Communists during the day because an officer and four others were wounded when their vehicle struck a mine on the Tripolis Highway.

Upon arrival of the gendarmerie convoy in Sparta the rebels seized three armored cars and attacked the jail. They disposed of the guards and killed the Communists.

Maj. Dimitrios Fitisios, commander of the Sparta gendarmerie, went to the prison to halt the attack. The rebels killed him and wounded a gendarme with him.

Six other gendarmes were wounded and one Rightist prisoner died of a heart attack.

Rentis said he was not certain what happened to the rebels, but added they probably were under arrest.

Prime Minister Themistokles Sophoulis and Vice Premier Constantin Tsaldaris have ordered Lieut. Gen. Dimitrios Yadzis, Greek army chief of staff, to impose exemplary punishment on the rebels, Rentis declared.

Seek Plane Curbs

Reds in Berlin Step Up Drive To Oust Allies

Berlin, April 14 (U.P.).—Russia again today intensified attempts to freeze the western allies out of Berlin.

Taegliche Rundschau, official newspaper of the Russian army, called for new restrictions in regulations covering Allied planes flying over the Russian occupation zone.

United States and British authorities said at once that if Russia made any attempt to enforce new regulations they would give their planes fighter protection.

Maj. Gen. W. E. Hall, chief of the American section of the four-power air directorate here, said:

"Gen. Clay proposes to use the air corridors as he sees fit, irrespective of any Russian requests or demands to the contrary."

(Gen. Lucius D. Clay is the American commander in chief.)

Charge Safety Violations

Clay arrived today by plane from his headquarters at Frankfurt.

Taegliche Rundschau alleged that American and British pilots were repeatedly violating air safety rules over the Russian sector of Berlin.

"It has been proved that many British and American pilots are extremely inexperienced and need strict control," the newspaper said.

The Russians already have seized control of railroad, highway and telegraph communications between Berlin and the western occupation zones. The airways provide the only free movement of traffic.

The Russians boycotted today the Anglo-Russian joint investigation of the April 5 aerial collision which resulted in the deaths of all 14 persons aboard a British airliner and the pilot of the Russian fighter plane which hit it.

The British proceeded with the investigation alone. A number of American, British and German witnesses were called to testify.

In one gesture to the western Allies Maj. Gen. Alexander Kotikov, Soviet commandant in Berlin, announced that he had issued instructions for clearing up a backlog of more than 105 railroad mail cars loaded with packages for western Germany

General Clay returned here to discuss with the British and German officials plans for the administration of the merged American and British occupation zones.

ustria-Zone Reds elax Travel Curbs

Vienna Austria, April 14 (U.P.).—e Russians surprisingly relaxed ir traffic restrictions on Britons veling through the Soviet zone day.

British authorities said a four-uck convoy with 15 British soldiers and two automobiles driven by British soldiers had been permitted to pass the Soviet checkpoint at Semmering, 50 miles southeast of Vienna.

Previously, Britons who did not show photo identity cards were turned back.

An American photographer was turned back because he could not produce a four-power travel permit stamped by the Russians.

Moscow Tells 'Difficulties' Of Italy Reds

Moscow, April 14 (U.P.).—The influential trade union weekly, New Times said today that "progressive" forces in Italy faced a more difficult situation in next Sunday's election than they did in the election of June, 1946.

The New Times frequently sounds the keynote for comment in such situations.

"Reaction" has mobilized all its forces for the Italiam election," the publication said.

'American Imperialism'

"American imperialism helps reaction," the publication declared. "The Vatican supports it. It widely applies terroristic methods in the struggle against democratic elements."

The newspaper Red Fleet, organ of the navy, complained that Italian Premier Alcide de Gasperi has not yet outlined his course in the event that the Communist front wins.

New Times also published the first attack on Turkey which has appeared in the Moscow press in a long time.

Ataack on Turkey

Turkey, the New Times said, has sold its sovereignty to the United States and is now part of American, "adventurist and expansionist plans."

Moscow newspapers have given much space to the uprising in Bogota, Colombia. They have mostly quoted American press dispatches, including one reference to alleged Communist influence. This morning they published the Tass Agency denial that Soviet agents were implicated.

Czechoslovak Constitution Submitted

Prague, April 14 (AP).—Czechoslovakia proclaims itself a people's democratic republic in the proposed new constitution made public today and sets itself up in "the great family of Slav nations."

It was indicated the constitution would be accepted May 9.

In the constitution Slovakia is guaranteed equal rights with the Czech Territories of Bohemia and Moravia but the central government in Prague is given power to dissolve the Slavak council of ministers.

The single house of parliament will consist of 300 members elected for six years. They will choose a President to serve seven years.

Women will have equal rights with men. The voting age is 18 and the minimum age for holding public office is 21.

The constitution guarantees the right of education, work, just compensation and rest periods, as well as national pension laws and the nationalization of industry, finance and natural resources.

The constitution also stipulates that those who work the land must own it; that small enterprises shall be protected; that there be immunity of personal property, and that a single economic plan will guide the country.

After-Hours Exhibit . . .

The Washington Post

CONGRESSMAN AND FAMILY SEE ART—Representative Oren Harris (D., Ark.), and Mrs. Harris, with their daughter, Carolyn, 10, examine Giovanni Bellini's "The Resurrection of Christ" at the National Gallery of Art yesterday. Congressmen viewed the German-owned masterpieces on display there at an after-hours showing. Many said they would prefer to keep the paintings in America

France Seizes Issues of Red Paris Paper

Paris, April 14 (U.P.).—The government today confiscated editions of the Communist newspaper Ce Soir and opened legal proceedings against it for allegedly attacking the national credit.

The newspaper published that the government might withdraw 1000-franc notes, just as it withdrew 5000-franc notes, despite its repeated denials.

Justice Department Acts

The cabinet ordered the Justice Department to act against Ce Soir. It also:

1. Ordered security reinforcements sent to Marseille Sunday when Gen. Charles de Gaulle speaks at a rally which the Communists have threatened to break up.

2. Reportedly decided not to join the Americans and British in creating a centralized western Germany at the moment. It was understood the ministers would cling to their demands for weak, federated German states.

Newspaper Headline

Ce Soir, which has the largest afternoon circulation in Paris, carried a front-page headline: "Why Do People Talk of Blocking of 1000-franc notes?" The first five words were in small type, the rest in large block type.

Ce Soir claimed one of the reasons 1000-franc notes might be withdrawn was the inability of the government to get enough francs to match United States intermediary aid.

The Communist-controlled General Labor Federation has ordered a massive counter-demonstration for Sunday to protest De Gaulle's presence in Marseille, a Communist hotbed.

Laramie Has Big Fire

Laramie, Wyo., April 14 (AP).—Fire roared through a downtown business block today and damage was estimated at more than one million dollars. No deaths or injuries were reported.

Rep. Lodge Demands in House Soviet Free 24,000 Italians

At least 24,000 Italian prisoners are still unaccounted for in Russian hands, Representative John Davis Lodge (R., Conn.) charged on the House floor yesterday.

Basing his charge on official Soviet figures, Lodge demanded that the Soviet government release "these men who are being held in slavery."

"I call on Stalin's Italian gauleiter, Palmiro Togliatti, to help deliver these victims of Soviet despotism from the stinking hell-holes of oppression in which they are still languishing," he declared.

Lodge said that on March 20, 1943, months before Italy surrendered, the Soviet Embassy in Washington announced through its Information Bulletin that 46,000 Italians had been captured on the Russian front, and that 69,000 others had been wounded.

In contrast, he cited statements in March, 1947, by Soviet Colonel-General Golikov that 21,097 Italian prisoners had been returned. At that time, said Lodge, Italy was officially informed that the process of repatriation had been completed.

"The Soviet government has never given any figures showing how many Italians had died in hospitals or in captivity during the war," Lodge told the House, suggesting that there was a mystery which needed to be cleared up without delay.

Currently, he said, there are posters "all over Italy" demanding that Russia return 40 000 Italian prisoners. Some Italian estimates are even higher, among them one in February, 1947, by the then Defense Minister, Giuseppe Gasparotto putting the number of prisoners in Soviet hands between 60,000 and 80,000.

ITALY—*From Page 1*

Reds' Defeat In Italy Seen

perl's Christian Democrats would finish ahead of the Popular Front "by several lengths."

Trieste, April 14 (U.P.).—Communist labor unions called special sessions today to map an "action program" expected to result in a waye of strikes and interference with pro-Italian demonstrations.

Communist-led bakery workers walked out last midnight, cutting off bread to all Trieste except military establishments, hospitals and charitable institutions.

The strike and special meetings were scheduled soon after Russia refused to discuss the Western powers' proposal to return Trieste to Italy.

A parade of 50,000 Italians to celebrate the Western proposal will be staged Thursday night. Police were alerted.

American Red Airs Views to Ministers Here

The viewpoint of an American Communist on American-Soviet relations was heard yesterday by Methodist ministers from 38 States who are attending an American University graduate seminar here.

During a morning session at the Willard Hotel, the ministers listened to Arnold Johnson, legislative secretary of the Communist Party and amember of its national committee.

Johnson was invited to speak by Dr. Paul F. Douglass, president of American University, so that both sides of the question could be considered.

Also Hear Bohlen

Later, the delegates went to the State Department Auditorium to hear an og-the-record address on United States foreign policy by Charles E. Bohlen, State Department counsellor.

During the day conference officials announced that a poll of 100 ministers showed 80 of them do not believe the United States is dealing with Russia in an intelligent manner. There were 17 dissenters and three with no opinion.

The poll showed 91 of the clergy feel universal military training is unnecessary at this time.

Truman Policies Criticized

Asked for an opinion on President Truman's handling of world affairs, 63 of the ministers commented "inferior," 29 said "average," and 8 said "worst possible."

The opinion that the Marshall Plan is not a strong enough weapon to combat the spread of communism was voiced by 83 of the 100 ministers, and 82 thought the United States lost prestige by reversing its policy on the Palestine partition plan.

Air Armada Readies for Atlantic Hop

Goose Bay, Labrador, April 14 (AP).—A fleet of American Superfortresses was serviced here today for the transatlantic leg of a long flight to Germany. They were expected totake off at about 9 o'clock (EST) tonight.

The B-29s arrived here last night from Westover Field, Mass. They are en route to Furstenfeldbruck, Germany, from Smoky Hill Air Base, Kans.

PRR Sets Dividend Longevity Record

Philadelphia, April 14 (AP).—The Pennsylvania Railroad pays stockholders a dividend of 50 cents a share tomorrow, marking the 101st consecutive year of cash returns upon company stock.

President M. W. Clement said the PRR "has the longest record for continuous cash returns of any firm listed in the New York Stock Exchange, and the only one extending over 100 years."

Russian Gets Into Trouble When Pig Tumbles From Attic

Moscow, April 14 (U.P.).—The director of a State farm was in hot water today because he kept a pig in the attic of a workers' club.

The trade union organ, Trud reported the incident.

"The good people had assembled in their club around a radio which had just been set up, Trud said. "An interesting prgoram began, but soon stopped. It wasn't the usual electrical hindrances or thunder, but ordinary pig's grunts.

"And then the ceiling separated and through the break a big pig crashed down on the table. One of those present tried to joke, 'get your knives and forks ready.' But the others hissed him. There was no reason for laughter.

"The pig, in a skilful manner, had dismantled the new radio. The law of physics on the force of fall was caried out.

"Another thing, unfortunately, was not carried out—the decision of the collegium of the ministry of state farms of the U.S.S.R. and of the central committee of trade union workers of state farms of the center, which categorically prohibits the utilization of clubs and red corers (small clubs) for economic purposes.

"The director of the state farm, Avanguard, is one of those who doesn't take this prohibition into consideration. Desiring, evidently, to acquaint four-legged ones with the cultural life he opened a pig-breeding establishment in the premises just above the hall."

The director of another state farm was told to watch out. He, Trud said, is known to be keeping sheep in a club.

RALEIGH HABERDASHER

A harmonizing trio . . .

Park Shirt Ensemble

by ARROW

The white corded stripes in Arrow's Park Ensemble shirts are designed to harmonize with your Arrow tie and handkerchief, to give you an eye-catching ensemble for bright spring wear. The Belmont (shown) has a regular fused collar and barrel cuffs. The Bruce has a soft collar with concealed stays and French cuffs. Choose either style at Raleigh in blue, tan, grey or green.

The Arrow Shirt $3.50
The Arrow Rayon Tie $1
The Arrow Handkerchief 65c

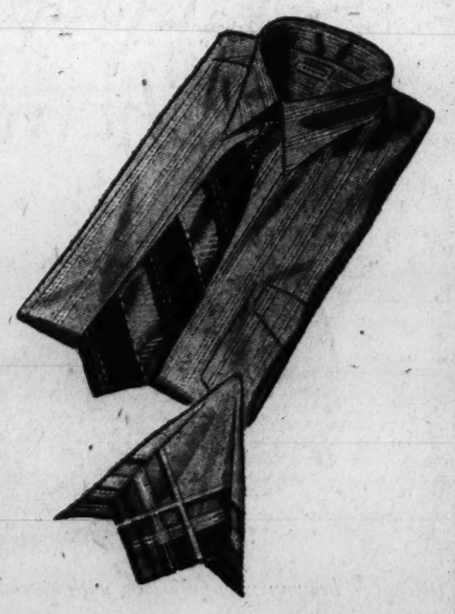

As seen in Esquire and The Saturday Evening Post

RALEIGH HABERDASHER
WASHINGTON'S FINEST MEN'S WEAR STORE
1310 F STREET

tonight every night at 5:45
it's the "Constitution" non-stop to
CHICAGO
Famous non-stop flight arrives 8:20 p. m. (C. S. T.)
4-engine Capitaliner luxury—NO EXTRA FARE!
call REpublic 6540 or your travel agent Ticket offices: Statler & Willard Hotels
Capital AIRLINES
NEW! Mid-day . . . every day at 12:30 p. m. Another non-stop flight to Chicago!

RITZ CAMERA CENTERS
618 12th St. N.W.

Packard
EXPERT SERVICE
1700 Kalorama Rd. N.W.
NEW CAR SHOWROOMS
1822 M Street N.W.
USED CARS
1919 M Street N.W.
ADams 8000
LOVING MOTORS

Enroll Now for Lessons in
FRENCH SPANISH GERMAN
The Berlitz Method Is Available Only at
THE BERLITZ SCHOOL OF LANGUAGES
839 17th St. (at Eye). NAtional 9270
Approved for GI VETERAN TRAINING

SHEETROCK
(Open 7:30 to 5; Closed Sats.)
RUCKER LUMBER CO.
1320 Wilson Blvd. CHestnut 0660

Approved for Veterans Training
SPANISH
FRENCH • RUSSIAN
Private or Class Instruction
GOOD NEIGHBOR SCHOOL
922 17th St. N.W. REpublic 2943

Second Annual
Foreign Transportation Institute
In cooperation with the Air Transport Association of America; Association of American Railroads; National Federation of American Shipping; Research Division, U. S. Maritime Commission
April 27 to May 26, 1948

The American University
School of Social Sciences and Public Affairs
1901 F Street, N. W. MEtropolitan 0258

OBJECTIVES: To give present and prospective junior executives throughout the nation a broad knowledge in the field of Foreign Transportation and Trade.
• To give the students working in the specialized field of an individualized department, an overall view of the industry.
FACULTY: Outstanding representatives of government agencies and national organizations, executives and other experts in transportation and trade, and faculty members of The American University.
PROGRAM: Full-time one month lecture-discussion Institute on the modern issues of Foreign Transportation and Trade with field studies of dock and airport facilities; supper meetings addressed by nationally known guests.
ADMISSION: Students may be selected by their agencies or companies; others may apply by submitting data about background or experience; no specific previous education required; no age limit.
• For admission or further information, contact Dr. L. M. HOMBERGER, The American University, 1901 F St. N.W., Washington 6, D. C., MEtropolitan 0258
Tuition: $120 Approved for Veteran Benefits under Public Law 346
FINAL REGISTRATION: April 21, 1948

THE Acrosonic BUILT BY Baldwin
Designed and built by Baldwin master-craftsmen . . . in the Baldwin Factory . . . using Baldwin's exclusive action! The Acrosonic has rich, colorful tones to delight everyone. Exquisitely styled and available in Mahogany, Walnut, Ebony, Light Oak and Primavera. Old piano accepted in trade, easy terms arranged.
See It, Hear It, Play It at
Hugo WORCH
925 G STREET N.W.
Established 1879

Mohair Tropical Worsted
From Our Mills in England
75.00
See this "wonder cloth" which is ideally suited ot Washington's humid weather as it will hold a crease indefinitely . . . will not wrinkle or wilt. Let us custom tailor your suit in you rown style . . . with our usual fine hand tailoring.
A variety of colors from which to choose.
Louis & Dan Brown Ltd.
English Custom Tailor
812 14th St. N.W.—REpublic 1396
LONDON—ENGLAND—LEEDS

TOPS in SCOTCH

Distributed by
HOUSE OF STOVER
2418 17th St. N.W. DU. 3333

U. S. Bogota Group Expected Picketing

Forewarned of 'Peaceful Protests,' But Not of Violence, Says Lovettt

The American delegation at Bogota had been forewarned of peaceful protest demonstrations but not of actual violence, Acting Secretary of State Robert A. Lovett told his press conference yesterday.

By "demonstrations," Lovett explained, he meant the kind of placard picketing often seen in Washington and other American cities. He said he knew of no complaint by Secretary Marshall about the lack of warning that there would be an assassination, or that Bogota would be sacked and burned.

Lovett's statement was followed by the assertion on the House floor by Representative Norris Powlson (R., Calif.) that the lack of accurate warning was "an irreparable defeat" for the United States.

Poulson placed the entire blame on the Central Intelligence Agency under Rear Admiral Roscoe H. Hillenkoeter. He said the CIA had become "so bureaucratic an agency, overweighted with military brass," that it could find no room for recent civilian applicants trained in intelligence work in wartime.

'Recall Donovan If Necessary'

"American prestige and American security have no place for another Bogota," Poulson declared. "I urgently petition those officials who are responsible for this Nation's security to revitalize our intelligence agency and to expand its operations.

"If that means recalling William J. Donovan and his civilian experts, who know what to do, and how and when to do it, then let us recall them."

Former Major General Donovan was director of the Office of Strategic Services, which carried on intelligence and espionage work during the war.

At his press conference Lovett declined to speculate on who killed the Liberal leader, Jose Gaitain, or who ordered the killing. What made the uprising so serious, he said, was the clear evidence of central direction, organization and planning behind it.

Followed Clear Pattern

This was not the normal social-unrest type of protest, he said; coordinated radio appeals by the rebels were in full swing within an hour of the assassination. Whatever touched the thing off, he continued, the organized activities thereafter followed a clearly discernible pattern.

Lovett explained he was merely reporting the feeling among the delegates at Bogota rather than stating an official American judgment on the uprising.

The Argentine Embassy complained yesterday, in a statement by Counselor Martin Luis Drago, about implications in "some sections of the American press and especially The Washington Post, "that Argentina was trying to disrupt the Bogota conference.

The statement asserted that Argentine Foreign Minister Bramuglia had sponsored a resolution stressing inter-American solidarity and proposing continuance of the Bogota conference.

Of Valdosta, Ga.

'Boy of Year' Presented To Truman

Frankie Harrison, "national boy of the year," visited President Truman yesterday at the White House.

Frankie

The 14-year-old Valdosta, Ga., newsboy was chosen from 275,000 in the Boys' Clubs of America as an outstanding participant in community affairs such as Red Cross, March of Dimes, Community Chest and cancer control drives. A winner also has to make good grades in school studies.

Harrison was presented to the President by Representative Wheeler (D., Ga.). The boy told reporters later he gave Mr. Truman a copy of the Boys' Clubs' "Marching Song" and the President told him he would get his daughter, Margaret, to sing it at the White House.

The boy was selected by such judges as Joe DiMaggio, the baseball star; Paul Whiteman, the band leader; Movie Star Roy Rogers and others.

Frankie is a busy boy. He gets up each morning at 4 o'clock to carry his newspapers. When there's something special going on at the Boys' Club, he stays up until around 9 or 9:30 o'clock at night.

In addition to his newspaper duties and his B-plus average in school work, he plays football, baseball and basketball.

Costa Rican Factions Open Peace Talks

San Jose, Costa Rica, April 14 (U.P.).—President Teodoro Picado today began negotiations with a personal emissary from revolutionary commander-in-chief Gen. Jose Figueres in an effort to end the civil war.

Figueres' emissary was brought to the capital by United States Ambassador Nathaniel P. Davis, Mexican Ambassador Carlos Ojeda and Papal Nuncio Msgr. Albrito Centoz. His identity has not been disclosed. He was taken immediately to the presidential palace.

President Picado asked for personal talks with Figueres' representative after reading the peace proposals brought back by the foreign diplomats from the rebel chieftain yesterday.

A cease-fire order was issued by both sides early yesterday to permit diplomatic mediators to move safely.

Rebel forces are now only about 20 minutes' drive from the capital.

Figueres' proposals were said to comprise a nine-point plan covering settlement of both military and political questions. No details were disclosed.

(A dispatch from Managua, Nicaragua, reported planes had arrived there from San Jose carrying President Picado's wife, their four daughters and the president's mother.

(The Costa Rican first lady was quoted as saying the situation in Costa Rica "is desperate," and that her husband refused to leave the capital.)

The civil war began March 12 after the congress had ruled invalid the election of right-wing newspaper publisher Otilio Ulate who won a majority of the votes in the February 12 elections.

Red Pressure

South Korea Electricity Threatened

By the United Press

Russia has begun putting pressure on American occupation forces in southern Korea by threatening to cut off the zone's electric power, Government officials disclosed yesterday.

The tactics were described as similar to those used by the Russians against American and British communications in Berlin and Vienna.

Soviet-occupied north Korea supplies practically all power for the American-held southern section.

To meet the threat, the United States has moved one power barge to south Korea and another has been ordered.

Officials here said the Russian threats have been made indirectly through the Communist puppet government in northern Korea.

Soviet-Backed Parley Of Koreans Postponed

SEOUL, April 14 (AP).—The Soviet-backed unity conference of northern and southern Korea political leaders, scheduled in the Russian zone today, has been postponed indefinitely.

The Pyongyang (Soviet zone) radio announced the postponement late last night. The broadcast gave no definite reason, but implied the north Korea sponsors were still waiting to learn whether two prominent south Koreans would attend.

The two are rightist Kim Koo and liberal Kimm Kiu Sic. Kim Koo said today he plans to go north before April 20.

Labor Groups Back Five Candidates

Four candidates for nomination in the May 3 congressional primaries in Maryland have been indorsed by two labor groups.

They are Edward A. Garmatz in the Third District, Leo H. McCormick in the Fourth District, Edward A. Glenn in the Fifth District and Will Allen in the Sixth District.

These candidates have been pledged support by the Maryland League of United Voters, an independent organization of labor, civic and liberal groups, and the Maryland State and District of Columbia Labor's League for Political Education.

Doggone! Rubber Bone Now Tastes Like Beef

Los Angeles, April 14 (AP).—Things like this shouldn't happen to a dog:

A rubber company has perfected a perfume that makes a rubber bone smell like beef. Unfortunately for Fido, it tastes—like rubber.

HEMORRHOIDS TROUBLE?
For Quick Relief
DON'T DELAY ANY LONGER! Now, a doctor's formula you can use at home to relieve distressing discomfort of pain—itch—irritation due to piles. Tends to soften and shrink swelling. Use this proven doctor's formula. You'll be amazed at its speedy action relief. Ask your druggist today for Thornton & Minor's Rectal Ointment or Suppositories. Follow label instructions. For sale at all drug stores.
In Washington at Whelan's and Liggett's.

BOGOTA—From Page 1

Bogota Conference Resumes As New Trouble Threatens

news agency has denied that Soviet agents were involved.

But today Zuleta was quoted as saying now that the Conservative director of the government radio had been ousted because of the announcement regarding Russia, and Alfonso Araujo, a Liberti, had been appointed in his place.

Speculation in the capital was that the Liberals were unwilling to make a diplomatic break with Russia.

In Caracas, Venezuela, the newspaper El Nacional said Liberal Party rebels continued in control of many sections of northern and western Colombia. A dispatch from the Colombian-Venezuelan frontier said the Bogota government had only been able to establish communication with seven of Colombia's 14 departments.

The dispatch said the rebels held the towns of LaDorado and Victoria in Caldas Department; Armero, Mariquita, Ortega, Alvarez and Tlalamanca in Tolima; the important seaport of Buenaventura and San Pedro, La Cumbre, El Toro and Armero Nuevo in El Valle.

Production of oil has not yet been resumed and the government is watching the attitude of labor unions at the oilfields. Colombian labor unions have been infiltrated by Communist leadership. Military sources said the government hesitates to take control of the oil fields for fear that trouble might lead to blowing up the installations.

American Embassy officials are going ahead with a plan to move all members of the delegation and the press corps to a central point in order to simplify the problem of feeding them.

Reds Guided Revolt, Rep. Jackson Says

Miami, Fla., April 14 (AP).—Representative Donald L. Jackson (R., Calif.) said today he will tell Congress tomorrow that the revolt in Colombia was "guided by Communists."

Jackson, who arrived here by Clipper en route to Washington from Bogota, said in an interview "from my own personal experiences in Europe of seeing Communist-inspired mob action, I can only report that the mob violence in Bogota was directed by Communists."

"I saw several red flags with the Russian hammer and sickle in the city and mobs were literally tearing the city apart," he said.

"The entire thing was too well planned to be spontaneous. It not only broke out all over the city at the same time, but all over the country.

"I have heard a rumor—I can't vouch for its authenticity—that riots broke out in one Colombian city 15 minutes before the assassination."

The Santa Monica, Calif., Congressman said he had asked the Speaker of the House for time to "make a full report on the Colombian situation."

Anti-Submarine Cables Guarding Manila Bay

Manila, Philippines, April 13 (U.P.).—The Philippine naval patrol today notified ships and fishing vessels that a network of antisubmarine cables had been laid across the entrance to Manila Bay.

The patrol recently reported sighting an unidentified submarine off Luzon.

Indonesians Apologize for Mobbing Dutch

Kalioerang, Republican Java, April 14 (AP).—Two Indonesian apologies headed off tonight a Dutch threat to quit negotiations here for bringing the Indonesian Republic into the projected United States of Indonesia.

Members of the Dutch delegation said they were spit upon, kicked and beaten by hostile crowds upon their arrival in a special train at Jogjakarta for the negotiations in which the United Nations good offices commission will take part.

A spokesman for the Dutch delegation said it was recommending to H. J. Van Mook, the acting governor general of the Netherlands East Indies, that the negotiations continue, provided the Republicans display no more hostility or anti-Dutch propaganda.

Mohamed Roem, chief of the Indonesian delegation, presented his government's regrets and said steps would be taken to prevent any recurrence.

The Dutch considered that statement unsatisfactory. Several wanted to withdraw from the talks immediately. Then three members of the Republican delegation called on three Dutch leaders with a fuller apology.

BOSTON
Only 2 hours, 59 minutes
CHICAGO
4-Engine Flagships leave every day at
9:35 a.m., 12:15 p.m. and 6:15 p.m.
Phone EXecutive 2345 or your travel agent
Ticket Offices: Statler Hotel and 813 15th St., N. W.
AMERICAN AIRLINES

a fun filled evening

Bob Hawk

with your favorite stars

dial 980 WRC

7:30 GUY LOMBARDO
8:00 THE ALDRICH FAMILY
8:30 BURNS & ALLEN
9:00 AL JOLSON AND OSCAR LEVANT
9:30 JACK CARSON AND EVE ARDEN
10:00 THE BOB HAWK SHOW
10:30 EDDIE CANTOR

tonight! stay tuned all evening long

WELL-PAID WORK
At Our
SODA FOUNTAINS
For Young Men & Women
(16 Years or Over) (18 Years or Over)
Apply At Any
PEOPLES DRUG STORE
or at Peoples
EMPLOYMENT OFFICE
77 P Street N.E.
Monday Thru Friday—8 A. M. to 4:30 P. M.
• Excellent Opportunity For Advancement
• Vacations With Pay
• Pleasant Working Conditions
• Permanent Employment

The New "DUTCH BOY" PAINT
is Blended to Stay Bright!

We've seen a lot of paint in this store. But never any that keeps its bright good looks like the new "Dutch Boy" *Blended* Paint.

No matter what kind of paint you want—white, tints, trim colors, porch and deck—each is specially blended to do its own job specially well.

Come in and pick a color scheme that will *last*—from our new line of "Dutch Boy" Blended Paint.

$6.45 Per Gallon

HUGH REILLY CO.
PAINT—Since 1888—GLASS
1334 New York Ave. N.W. NA. 1703
FREE PARKING ON LOT ACROSS THE STREET

"TOPS" IN
STEAKS
STEAKS
STEAKS
STEAKS
FILET MIGNON
NEW YORK SIRLOIN
CHOPPED TENDERLOIN
Parkey's
RESTAURANT
19th and K STREETS, N. W.

LIVINGSTON LIQUORS
5516 CONNECTICUT AVE. • WO. 4057

Week-End Specials

Glen Graeme SCOTCH
Made and bottled in Bonnie Auld Scotland. Sure to please the most particular of Scotch drinkers.
86 proof
3.99 FIFTH

Imported Cuban RUM
RON MIO
fine Cocktail Rum
86 proof
1.99 FIFTH

8 YEAR OLD
BOTTLED in BOND
Old Guckenheimer RYE
Distilled in 1937, this is fine old Rye whiskey of top pre-war quality. A rare buy for Bonded 100 proof whiskey of this age.
3.99 FIFTH

California WINES
Betsy Ross Brand
1.95 GALLON
PORT
SHERRY
MUSCATEL
2 FIFTHS FOR $1.00

We Reserve the Right to Limit Quantities

NEWS FOR HOME OWNERS!

AVAILABLE NOW
ALTICO
ALUMINUM TILE
One of the features of our expert home-improvement service.
Painting • Expert Plumbing (by Master Plumbers) • Insulation • Roofing • Oil & Hot Water Heating Plants • Recreation rooms • Asphalt Tile Floors
Self-Storing Combination
STORM WINDOWS
Wood & Aluminum
J. J. SULLIVAN
BRICK STAINING CO.
810 L St. N.W. RE. 1125-1167

Spalding Tee Chum

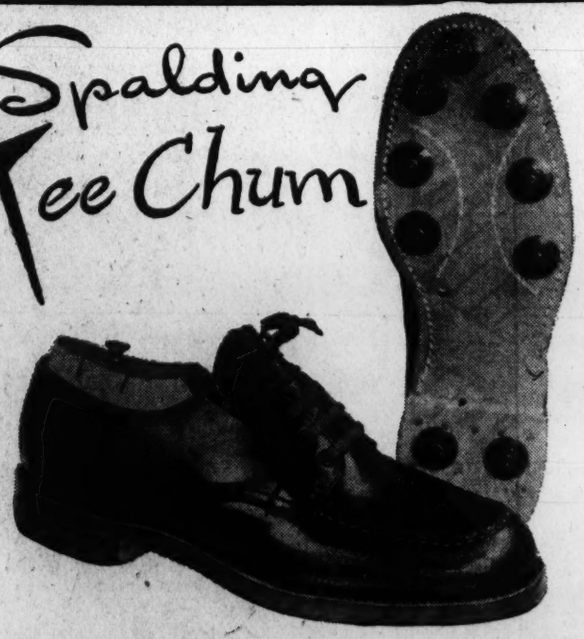

brawny new golf shoe with special construction features canny golfers will appreciate
• supple foundation filler built right into these shoes
• barrier against dampness, heat and cold
• solid backing for removable spikes
• greater flexibility, firmer stance, steadier balance
$14.95
Rich's
F STREET AT 10th
Exclusive in Washington at RICH'S

The Oldest Name in Scotch
FAMOUS FOR 321 YEARS

DON'T BE VAGUE
say
HAIG & HAIG
BLENDED SCOTS WHISKY 86.8 PROOF — RENFIELD IMPORTERS, LTD., NEW YORK

WOODWARD & LOTHROP

10TH 11TH F AND G STREETS ZONE 13 PHONE DISTRICT 5300

BRANCH STORES—Bethesda, Maryland Arlington Farms, Virginia The Pentagon

In Spring Neckwear

A freshet of fragile white at your throat . . . a bow or jabot, a collar or dickie . . . in sheer organdy frosted with embroidery, eyelet, ripple of lace. All these at one rather amazing price — $5

a. High-rising frill, a suit dickey.

b. Eyelet jabot dresses a dickey.

c. Double-ruffle jabot, ribbon beading round your throat.

d. Minimum of collar, and a primly "wired" bow.

e. "Dandy" look to a jabot with dark bow.

W&L—Neckwear, Aisle 15, First Floor

The "Pretty Lady" Look

Light Cinker Oxfords

In "Pink" Make-up

See how leading cosmetics houses have tinted spring make-up with a gentle, and genteel, glow of pink . . . co-ordinating each and every item of your make-up to the new femininity. Here, we price just your pink lipstick.

Lentheric's "Confetti Pink"—$1.80

Lucien Lelong "Dianthus"—$1.20

Elizabeth Arden—"Paradise Pink"—$1.50

Mary Chess—"Pink Violet"—$1.80

Matchabelli—"Pretty Pink"—$1.20

Charles of the Ritz—"Camellia"—$1.80

Rubinstein—"Pink and Fair"—$1.20

Revlon—"Sweet Talk"—$1.20

Frances Denney—"Pink Watermelon"—$1.80

de Markoff—"Pink Parasol"—$2.40

Prices include 20% tax

W&L—Toiletries, Aisles 11, 12, 13 and 14, First Floor

In a Yolande Blouse

Petal-fresh rayon crepe, white only, for the most feminine of companions to a spring suit, a summer skirt . . . Yolande fashions it exquisitely by hand, except for the first strong seams. Sizes 32 to 38.

The ever-excellent suit blouse with convertible neckline, fine hand-fagotting on the small collar. $7.95

A Peter Pan collar, a panel hand-detailed of lace, fagotting, self-braid, give this a fragile beauty. $12.95

Rows of tiny lace, inset and ruffled, make a dainty "square" to display at the throat of your suit. $8.95

Also at Bethesda and Pentagon Branch Stores

W&L—Blouses, Third Floor

WHAT KIND OF PEOPLE ARE BRAN EATERS?

Like any others suffering from constipation due to lack of diet-bulk—just *smarter!* And smarter yet to eat *Nabisco* 100% Bran! For this one bran is "finer-milled" to help relieve you without harsh upset—to give you *milder*, easier action. You'll find Nabisco 100% Bran is *finer-flavored*, too—tastes really *good* at breakfast! (See a doctor if constipation is not relieved.)

U. N. Truce Plan Would Bar From Palestine All of Military Age, Put Halt to Arms Traffice

New York, April 14 (AP).—The United Nations tonight announced terms of a truce plan designed to end fighting in Palestine.

One section would bar all persons of military age—either Arabs or Jews—from entering the Holy Land.

Security Council delegates were reported in virtual agreement on most of the provisions of the plan which will go to a council vote Thursday at Lake Success.

There was no immediate comment from the Jewish Agency and the Arab High Committee, which previously failed to agree on a truce.

The main points included these appeals to the Arabs and Jews:

1. End all military activities, violence, terrorism and sabotage.

2. Refrain from bringing into Palestine armed bands or individuals capable of bearing arms. This would block all Jewish immigration except women and children and halt infiltration of Arabs from neighboring countries.

4. Stop all political activity pending reconsideration of the partition project by the General Assembly which open Friday.

The truce was understood to be designed to start immediately and continue until a successor government to the British is established. The British will terminate their mandate rule May 15.

A spokesman said the United States had accepted the plan. Russia's Andrei A. Gromyko said it was "not quite satisfactory." Faris el Khoury of Syria, only Arab nation on the council, said his final support depends on "the interpretation given some of the provisions."

A final draft was worked out today by the 11 delegates.

The only incomplete section has to do with composition of the truce commission which was left up to the council meeting tomorrow.

The Palestine Commission decided unanimously to proceed at once to form the nucleus of a non-Palestinian police force for Jerusalem.

Truman Visitors Report He Still Favors Partition

Two White House visitors yesterday quoted President Truman as saying he has "never retreated" from his advocacy of partition of Palestine.

They were Senator Myers (D., Pa.) and Maj. David L. Lawrence of Pittsburgh.

Myers told reporters after a White House conference that Mr. Truman reiterated his belief the proposed trusteeship for Palestine should be temporary.

They said the President told them the important thing is to "establish the atmosphere of peace in Palestine."

PALESTINE—From P. 1

British Begin Closing Down

2852 the unofficial death toll since the November 29 decision of the United Nations to partition the Holy Land.

British to Terminate Jewish Agency Status

London, April 14 (U.P.)—Foreign Secretary Ernest Bevin told the Commons today the special status of the Jewish Agency for Palestine will terminate May 15 with the British mandate. Further British relations with Zionist authorities, he said, will depend on the course of events in the Holy Land.

Press Parley Upholds Right To Correction

Geneva, Switzerland, April 14 (U.P.)—The policy committee of the International Conference on Freedom of the Press today approved a French proposal establishing the "international right to correction of false and distorted news."

Paragraph by paragraph by votes ranged between 26 to 4 and 27 to 6. Russia and its satellites either voted "no" or abstained.

Under the proposal, each government would have the right to submit its own version of any news dispatch it considered distorted or false to the government of the country in which the dispatch was published.

The government receiving this "corrected" version would then be required to distribute it through the usual channels of government information.

The United States accepted the proposal only after it had been amended to remove all suggestion that the press was required to publish the version distributed by the government.

At United States insistence, domestic political gossip and editorial and political columns would not be subject to "correction" from abroad.

Edwin Canham, editor of the Christian Science Monitor and United States Representative on the policy committee, left by plane today en route to the annual meeting of the American Society of Newspaper Editors in Washington.

Canham said he believed the conference had been a success from an international viewpoint, adding, "I think some sound general principles have been laid down and some practical methods of implementing them have been found."

Look Again—It's NOT John L.

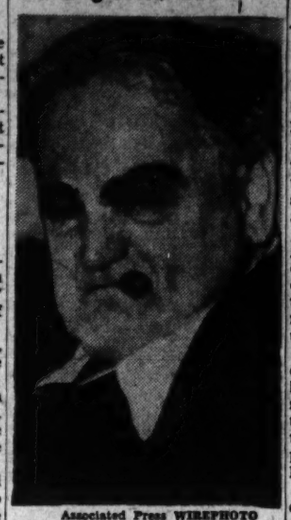

Associated Press WIREPHOTO

JOHN "TUBBY" THOMAS, a striking double for John L. Lewis, relaxed in his Pittsburgh home yesterday while here in Washington the president of the United Mine Workers faced trial for contempt of court. When passersby stop and stare at Tubby on the streets of the coal center, he chuckles and peels off gags about miners: "I'd rather be a clown than a coal miner," says the 210-pound retired postal clerk

COAL—From Page 1

Lewis Counsel Won't Argue

peared to be largely directed to showing that the coal strike imperiled the "national health or safety." These are the words in the Taft-Hartly Act which justify the issuance of the sort of restraining order which was applied against Lewis.

Again and again, Hopkins objected to the testimony. At the end, his call became a kind of chant: "It's remote, it's hearsay thrice removed, irrelevant, immaterial, speculative, highly prejudicial."

Again and again, Goldsborough overruled him. He sustained Hopkins' objections only when Morison asked questions about the future—by calling for opinions from the witnesses on what would happen if the strike continued any longer.

Dr. W. H. Young of the Bureau of Mines told the court how coal supplies had dwindled during the strike. V. Lewis Bassie of the Department of Commerce testified on the importance of coal exports and the dependence of industry on coal.

Nelson Lee Smith, chairman of the Federal Power Commission, testified that half of the Nation's electricity is generated from coal. Arthur H. Gass of the Office of Defense Transportation gave data on the curtailment of coal and its effect on railroad traffic.

Only once did Goldsborough sustain Lewis' counsel on a major point. This was when Morison sought to introduce in the record two copies of the union's publication, the United Mine Workers Journal, dated June 1, 1946, and August 15, 1944.

They contained passages indicating that the union's policy was "no contract, no work." Morison wanted to use them to demonstrate that Lewis ordered the work stoppage. A letter from Lewis to the miners, on March 12, said their contract with the operators was being "dishonored." Morison wanted to tie this up with the previously announced policy and show that "dishonored" was just another expression to mean "no contract."

AB LIQUOR CO.
SUPER CUT RATE
1803 COLUMBIA RD., N.W.
WE DELIVER—AD. 5500

Prepared COCKTAILS
Hiram Walker's
DRY MARTINIS
66 Proof
1.99 FIFTH

The Label Tells the Story
Made by a Virginia Gentleman who knows what all gentlemen want. That's why you can be certain of getting a fine whiskey in Virginia Gentleman Straight Bourbon.
4.98 FULL QUART
80 Proof—4 Years Old

GREATLY REDUCED
BELLOWS Special Reserve
Blend of 6-year-old 30% straight whiskies. 70% grain neutral spirits. 86 proof
2.99 FIFTH
At A-B Liquor

Budweiser
Miller's Highlife
Schlitz
in BOTTLES and CANS
Delivered to Your Table Ice Cold in Case Lots

SUPER Cut-Rate
We Sell for LESS!

James Walsh
Better
...BAR NONE
James Walsh WHISKEY
A superlative blend. 35% straight whiskey, 65% grain neutral spirits. 86.4 Proof.
Distributed by
Try-Me Distributors
1345 Fla. Ave. N.E.

NOTICE TO ENROLL 1948

Notice to All Republican Legal Residents of the District of Columbia:

All Republicans who are 21 years of age or over, both men and women, who are legal residents of the District of Columbia, and who do not vote or hold voting residence in any State, are requested to enroll at 918 Fourteenth Street, Northwest, Washington, D. C., for the purpose of being in closer touch with the said State Committee and with the chairmen of the various voting districts and for the purpose of establishing their status as members of the Republican Party. Said enrollment shall take place on April 15, 16, 17, 19 and 20, 1948, between the hours of 12 o'clock noon and 7:00 p. m. on said dates.

JAMES C. WILKES, Chairman of the Republican State Committee in and for the District of Columbia.

GEORGE L. HART, Jr., Secretary of said Committee.

STAR LIQUOR
AGAIN AVAILABLE
GUINNESS STOUT
The world-famous GUINNESS'S STOUT is again available at Star Liquor in the 11½-oz. and the 6½-oz. bottles by the case or by the bottle. "Remember . . . GUINNESS is good for you."
WE DELIVER
OPEN EVENINGS TILL 9 P.M. SATURDAY 11 P.M.
STAR LIQUOR
513 11th ST., N.W. ★ DI. 2166

ROOFING and ROOF REPAIRS
We install and repair all types of roofs, including slate, slag, copper, tin, and asphalt composition. We also make and install gutters and downspouts.
Let Us Give You A Free Estimate
GRIFFITH-CONSUMERS
1413 New York Avenue, N. W.
MEtropolitan 4840

FLY PAL
ROUTE OF THE PACIFIC PACEMAKERS
TO THE ORIENT
Four complete plane crews, fresh at every stop. Veteran American pilots assure your comfort and security. Two flights weekly: Wed. and Sun., 9 p.m., from San Francisco to Manila, Hongkong. Shanghai via Honolulu, Wake, Guam. Fly the Sunny Central Route of the Pacific Pacemakers.
PASSENGER MAIL CARGO
PHILIPPINE AIR LINES INC
All Departures Pacific Standard Time
Ask your Travel Agent or call our nearest office

Are you reading "Mary Haworth's Mail?" It's Washington's favorite column on personal problems

100 RECORDS 200 SELECTIONS INSTANTLY READY FOR PLAYING
SELECT-O-MATIC "200" LIBRARY
PLAYS EITHER SIDE OR BOTH SIDES
PLAYS 10" OR 12" RECORDS INTERMIXED
PERMITS INSTANT SELECTION OF ANY RECORD
NEVER TURNS A RECORD OVER, NEVER DROPS IT

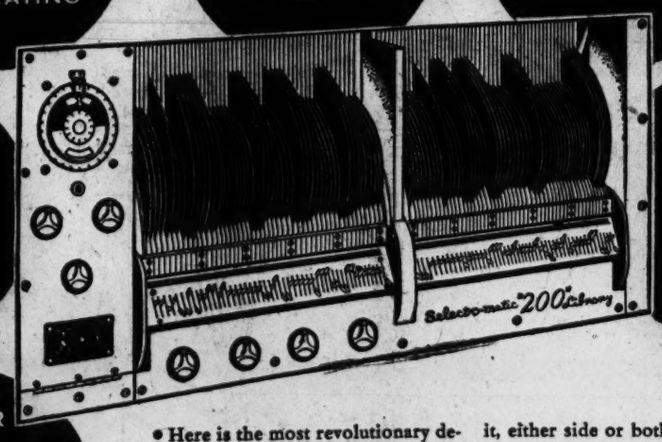

• Here is the most revolutionary development in the playing of recorded music since the invention of the phonograph!

The Seeburg with the Select-O-Matic "200" Library acts as a permanent file for your records. At a touch of a finger it will instantly locate any record in the library—find it—play it, either side or both sides—return it to the library. All automatically—you need never touch the records.

With the program timer you can set the Seeburg to play on any time cycle—start playing when you wish—stop when you wish. In fact, there is almost no end to the amazing things this instrument will do.

YOU ARE INVITED TO SEE AND HEAR THE Seeburg

See, hear, examine this amazing new Seeburg development . . . with the Select-O-Matic "200" Library.

In industrial plants it provides music for an entire week's programs—to any and every point in the plant—without any attention.

In home game rooms the Select-O-Matic "200" Library will store all the records the average person has—will instantly locate any record—play it—return it to the library.

In clubs, stores, hotels and any other places it will provide music continuously or on any time cycle—all controlled automatically.

TIME: 11 A.M. to 11 P.M. TODAY (Thursday) APRIL 15th
PLACE: CHANTILLY ROOM HAMILTON HOTEL, WASHINGTON

THE Musical Sales Co.
Exclusive Seeburg Sales & Service
3421 Eleventh St. N.W. CO. 8600

Tastes Better—Costs Less!

You Said It!

It's you folks, who have changed from other comparable quality coffees to A&P Coffee, who are loudest in its praises! You save as much as 12¢ a pound*, but that's not all. You get bean-fresh coffee, Custom Ground for best results in your coffeemaker. No wonder A&P Coffee tastes better . . . no wonder it's America's favorite, by millions of pounds!

A&P
EIGHT O'CLOCK COFFEE
RED CIRCLE COFFEE
BOKAR COFFEE
AT ALL A&P FOOD STORES

Many Now Save up to 12¢ a pound by changing to A&P Coffee

EIGHT O'CLOCK Mild and Mellow: lb. bag 40¢; 3-lb. bag, $1.15
RED CIRCLE Rich and Full-Bodied: lb. bag 43¢; 3-lb. bag, $1.24
BOKAR Vigorous and Winey: lb. bag 45¢; 3-lb. bag, $1.29

*Savings Are From Grocers on 2 and 3-lb. Purchases

Evil Effects Seen From Kinsey Report

Mrs. Meyer Says Sex Habits Study Is a Misuse of Scientific Methods

The Kinsey report "can and will have evil effects," according to Mrs. Eugene Meyer, who yesterday cited it as an illustration of the "flagrant misuse of scientific method."

Speaking before the annual meeting of the Instructive Visiting Nurse Society, Mrs. Meyer, writer and wife of the chairman of the board of The Washington Post Co., challenged the "emphasis upon the animality of sex" which she said runs all through the Kinsey report on "Sexual Behavior in the Human Male."

"Granted that Dr. Kinsey's array of figures on the sex life of the American male are all accurate," said Mrs. Meyer, "what possible use can they be? We all know that there is too much sexual promiscuity, marital infidelity and homosexuality in our country. The court records are sufficient proof of that. What does it add to our knowledge and our approach to these problems to know the exact percentage in each of these three areas?" she asked.

Published at Indiana U.

The Kinsey report, headed by Dr. Alfred C. Kinsey, professor of zoology at Indiana University, and supported by the university, the medical division of the National Research Council and the medical division of the Rockefeller Foundation, was published late last year at Indiana University.

(Among its startling revelations was that more than half of American males could go to jail as sex offenders at some time in their lives. The study was started nine years ago and so far has covered 12,000 persons, male and female, Editor's note.)

"You who are working in the public health field," Mrs. Meyer told her listeners yesterday, "will not find your understanding, your methods, your directions changed one iota by these percentages. The purposeless amassing of facts upon which so much energy and money are spent in our country shows a sad lack of insight into personality problems and into basic community needs."

Religion Provided Impulse

Mrs. Meyer said that public and private welfare workers "must learn to work with people, not for them."

"I think," she said, "the instructors and students should bear in mind that the original impulse which created the profession of the nurse and other forms of social work was religious . . . We cannot therefore with impunity forget that it was the passionate human sympathy of our religious heritage that founded the care of the sick, the poor, and the distressed.

"Since those beginnings we have learned how to carry out these responsibilities with far greater skill, but that skill has become self-defeating because we have forgotten why we ever set out to develop better methods of expressing our concern for our fellowmen.

"The Kinsey report," she added, "is another proof that neither public nor private research in sociology is close enough to the field of political and social action. Facts have no importance except as they can be interpreted into a philosophy of life and into policies, practices and administrative procedure."

Kinsey Conclusions Denounced

In a scathing denunciation of the Kinsey statistics, Mrs. Meyer charged these statistics "prove what anybody would know, that the loosest sex behavior is in the lowest income brackets of society and most restrained behavior among college graduates. Thus his data is clear proof that what this country needs is more education and a slum clearance program.

"Instead of coming to these obvious conclusions, Dr. Kinsey wishes us to modify our laws to conform with the prevalence of what is now illegal sex practice. It would be just as reasonable to say that our criminal laws must be relaxed because of the high prevalence of crime."

Pointing out that "all societies have, quite rightly, resisted the increase of homosexuality for the sound reason (among others) that it threatens their continuity," Mrs. Meyer charged Dr. Kinsey "is on specially dangerous ground when he urges the courts to remember when judging homosexuals that according to his statistics almost half the male population at some time has been guilty of such practices."

Freud's Teachings Cited

"Quite apart," she said, "from the fact that his figures are particularly unreliable in this area, his conclusions are dangerously antisocial. If we are not only to condone but accept homosexuality, then we are headed toward a very different kind of world . . .

"Dr. Kinsey, who scorns the term 'normality' when applied to sex practices, tries to persuade us that homosexuality should be considered normal since it is an 'expression of capacities that are basic in the human animal.' This attempt to equate us with the animal by statistics is as silly as it is revolting."

"Freud, whom Dr. Kinsey pities for his inadequate sex data, sweeps all of Dr. Kinsey's stuff out of the window with his conclusion that civilization is impossible of attainment without sexual self-control.

"The plain fact is that Dr. Kinsey makes science ridiculous when he piles up physiological statistics on sex and pretends that he can ignore their inescapable moral and psychic implications," she said.

Publicity Methods Criticized

Terming "morally questionable" the "flamboyant publicizing of this book," Mrs. Meyer asked her listeners what its effect would be upon youth.

"Many young people who are already leading an uninhibited sex life will find their behavior rationalized in this book. But this group would find other means of self-justification even without Dr. Kinsey's encouragement.

"But the book will be a regrettable influence on the youngsters who are hovering on the brink of decision as to the solution of their sex conflicts. These may well be pushed in the wrong direction when they read how many 'scholarly and skilled lawyers' and other people of 'social significance' see no reason for sex restraint. And in many boys and girls this purely physiological concept of sex can create a deeper psychic disturbance than the most unfortunate personal experimentation with sex."

Danger to Science

Mrs. Meyer said she feared that "the average reader will acquire a fine contempt for a science that boasts of its objectivity and then reveals as much subjectivity as any of our contemporary bedroom novelists.

"Nothing would be more disastrous to our country at this moment than a revolt against science and a loss of faith in the empirical approach to social problems."

Declaring that the lack of censorship of scientific publications imposes a great obligation on conscientious professional people to restrict their work to its proper audience, Mrs. Meyer went on:

"Unless our scientists establish their own professional ethics as to the dissemination of their publications and exhibit a sensitivity to the meaning and the social influence of the work they produce, the popular reaction may become so violent that it will hamper the free development and the free publication of scientific research."

Members Are Congratulated

Mrs. Meyer congratulated members of the Instructive Visiting Nurse Society for steps they have taken in reducing the complexities of life "to a new and a more humane simplicity. The fact that you coordinate your work so carefully with the nursing services of the District Health Department, that you take upon yourselves services which the public health nurses cannot give, the fact that you bring this cooperation into play by having your offices together, these are all indications that you, like many other voluntary groups throughout the country, are fully aware of the problems upon which I have touched."

Members of the IVNS board of directors who attended yesterday's luncheon at the YWCA Barker Hall heard Mrs. Gertrude P. Bowling, IVNS executive director, explain that nurses under her direction had assisted 23,695 patients during 1947 by 137,756 visits. Mrs. Bowling said that present trends are toward more and more "long-term illnesses," such as cardiac afflictions and cancer, and cited work of nurses in attempting to enter these cases in time to save lives.

Daniel Bell Again Heads Chest Board

Daniel W. Bell, who served as first president of the Community Chest Federation, yesterday was elected to a second term by the federation's board of directors.

Bell

Bell, who is president of the American Security & Trust Co., will serve until annual elections in 1949. Upon his election, he said he thinks the chest "can anticipate several achievements which we earnestly hope will tighten and strengthen the structure and efficiency of the federation's member chests. Each of the six member chests is moving in the direction of bringing their Chest functions (excluding campaigning) and the planning council functions under a single administrative unit for each Chest area."

The federation directors also elected six vice presidents, representing area organizations: J. Harold Stehman, president, Arlington County Community Chest; Edgar F. Czarra, president, Community Chest and Planning Council of Prince Georges County; Arthur J. Phelan, president, Montgomery County Community Chest and Council; Ernest H. Weicking, member, board of directors, Community Chest of Fairfax County; the 1948 president of the Alexandria Community Chest, when he is elected; and Lee D. Butler, president, Community Chest of Washington.

In making the nominations, the federation committee declared: "It was agreed that the officers for the coming year must be eminently qualified by experience and knowledge of the operating of the Chest Federation in order adequately to give to the federation the advice and guidance which is needed."

Why Mountain Valley Water Is Recommended for ARTHRITIS-KIDNEY and BLADDER conditions

This natural mineral water from Hot Springs, Arkansas, helps to—
1. Stimulate kidney functions
2. Soothe bladder irritation
3. Neutralize uric acidity
4. Discharge wastes

Phone for a Case Today

MOUNTAIN VALLEY MINERAL WATER

ME. 1882 904 12th St. N.W.
Interesting Booklet on Request

Succeeds Scheele

Heller Named Director of Cancer Unit

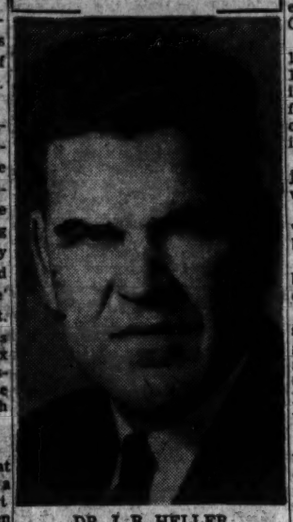

DR. J. B. HELLER
Promoted

Dr. John R. Heller, United States Public Health Service's venereal disease chief, was yesterday appointed director of the National Cancer Institute at Bethesda, Md.

He succeeds Dr. Leonard A. Scheele, recently sworn in as surgeon general for USPHS. Heller, in turn, will be succeeded in his post of chief of the venereal disease division by Dr. Theodore J. Bauer of Iowa City, Iowa.

The appointments were announced yesterday by Federal Security Administrator Oscar Ewing.

As institute director, Dr. Heller will direct the Federal cancer program, including research conducted at the Bethesda laboratories, research grants-in-aid to other laboratories and hospitals, and Federal aid in teaching and control work for center.

Dr. Bauer, presently on detail with the Chicago Board of Health where he now serves as city venereal disease control officer and as medical officer of the Chicago Intensive Treatment Center, has worked principally in the field of venereal disease control. He has been with USPHS since 1930.

Dr. Heller, 43, of 8615 Lynnbrook dr., Bethesda, is a native of Fair Play, S. C. He was graduated from Emory University School of Medicine, Atlanta, Ga., in 1929. In 1930 he entered public health work as a clinician for the Georgia State Board of Health on a syphilis control project conducted jointly with Public Health Service.

Dr. Heller was appointed chief of the division of venereal diseases, USPHS, on July 1, 1943, where he has since directed the wartime and postwar Federal program of venereal disease control. Last fall, in Europe to attend the Paris assembly of the International Union Against Venereal Disease, he made a survey for American military authorities on civilian venereal disease control in the United States zone of Germany.

He is expected to assume his new duties about May 15. Meanwhile, it was announced, Dr. David E. Price, chief of the Cancer Research Grants Branch, will serve as acting director of the National Cancer Institute.

Reassessment May Up Taxes By $550,000

By Roger Farquhar
Post Reporter

Approximately $550,000 in additional taxes will be paid Montgomery County annually as result of the recently completely reassessment of residential property in Bethesda and Chevy Chase.

This was estimated yesterday by Wilton T. Allen, Montgomery County supervisor of assessments.

The reassessment, he estimated, together with evaluation placed on new construction since 1946 will add approximately 30 million dollars to the county's assessable base.

Allen said the $550,000 expected to come from the reassessment is based on the present tax rate of $1.88 per $100 assessed valuation. With adoption of the 1948-49 budget in June, the county commissioners may increase the tax rate, it was pointed out.

Some 25,000 Bethesda-Chevy-Chase residential property owners have received reassessment notices and the remaining 3000 notices should be mailed by Monday, Allen said. The five-year reassessment, he said, is now complete.

The county's total assessable base now is 208 million dollars including a 23-million-dollar increase last year on Bethesda-Chevy Chase commercial properties.

PIANOS for RENT

Call REpublic 6212

If you buy later, money paid as rental and delivery charge will be deducted from purchase price.

Console and spinet pianos of excellent makes are here for rental. And rental and delivery costs will be deducted from purchase price if you later want to buy.

(6 Months Limit)

KITT'S
1330 G Street

Prince Georges Jury Suggests 3 Jail Returns

A three-point program to "reduce the possibility of escape" from county jails was recommended yesterday by the Prince Georges County grand jury.

The grand jury also returned 100 indictments after investigating 129 cases brought before it. It ignored 25 cases and continued 4 for further investigation. A total of 253 witnesses were heard during the eight days' deliberation.

Remedial steps proposed by the jury for improved jail procedure were that:

1. A public alarm system be provided for the county jail at Marlboro.
2. Direct telephone connection between the jail and police headquarters be provided.
3. Reasonably high physical standards be set for jailors and guards having charge of prisoners at both the county jail and the County Service Building lockup in Hyattsville.

Would Minimize Escapes

"Such precautions, it is felt," the report read, "would greatly discourage disorder among the inmates and reduce attempted jailbreak aand the possibility of escape to a minimum."

Judge Charles C. Marbury, of the County Circuit Court, to whom the report was presented, in the Marlboro Court House declared himself "heartily in accord with the recommendations."

"If carried out," the jurist said, "there should be no recurrences of such incidents as have occurred in the last six months, since the last session of the grand jury."

Judge Marbury referred to the escapes of four prisoners from the jail last December when they overpowered the head jailor, 67-year-old Vincent Wells, and of a 16-year-old girl who walked out after unlocking her cell with a duplicate key last month. Wells, who was severely beaten by the four, has since resigned.

Jail conditions were also censured in February when a report by the State Board of Correction found such unrest among prisoners that "only a spark is needed to set the exposion off." Prisoners were described as "unruly" and the jailor termed conditions "clearly apprehensive."

After inspection the day after publishing of the State body's report, the Board of County Commissioners said the report was "unjustified." Morale of prisoners was said to be "exceptionally high" and it was denied that any uprising was impending.

The grand jury was commended by Judge Marbury for its dispatch in handling the cases before it. Clearing its books in eight days was "somewhat of a record in recent years," he said.

County Police Commended

The county police force, "notwithstanding the fact that the force may be possibly somewhat inadequate in number of personnel, appears to be doing an efficient and very satisfactory job of law enforcement," the jury reported.

General conditions "appear to be excellent" and the condition of the county jail, County Service Building and county alms house, near Ritchie, "appeared to be generally satisfactory and to warrant no particular comment."

No mention ws made of gambling, the perennial bane of Prince Georges County grand juries. The large operators are all reportedly "shut down" since Maj. Ralph W. Brown's police "crackdown" on gambling shortly before the Octo-

Western Forces In Adriatic Seen Affecting Italy

Proximity of American and British ships in the Adriatic, troops in Trieste and air power in the whole Mediterranean will make a great difference in Italian politics, Dr. Jurac Slavik, former Czechoslovakian Ambassador to the United States, predicted.

Speaking at the District Bar Association's Junior Bar Night at the Mayflower Hotel Tuesday night, Dr. Slavik added that Communists will not gain control of the Italian government by violence or in the elections, "because they do not control the Italian army or the internal police force."

LUGGAGE Repair

Put your broken luggage, handbags, etc., back in use with our skillful factory method repair and replacement service. A fine selection of umbrellas, canes at factory prices.

Golden Star SHOE RENEWERS
708 11th St. N.W.

$40,000 Sought in Capital Area For United Negro College Fund

The United Negro College Fund wants to raise $40,000 in the Washington area to aid its 32 member colleges, a fund organizing committee announced yesterday.

National campaign goal in the drive which got under way in New York Tuesday is $1,400,000.

Four prior campaigns have netted four million dollars. Last year the Washington area contributed $25,000 of a $1,032,571 total.

The 32 private accredited Negro schools that benefit from the drive have increased their enrollment over the past four years from 16,000 to 31,000. The money is used for scholarships, additional teachers and improved libraries and physical plants.

Dr. Mordecai Johnson, president of Howard University, presided at the organization meeting held in the university library.

Others attending were Mrs. Eugene Meyer, writer and wife of the chairman of the board of The Washington Post Co.; Mrs. Mary McLeod Bethune, president and founder of the National Council of Negro Women and president emeritus of Bethune-Cookman College; Mrs. Felix Frankfurter, wife of the Supreme Court justice; Dr. Dorothy Ferebee, Washington physician; Dr. W. Montague Cobb, professor of anatomy at Howard University; Mrs. Regina Chandler and W. W. Blocker, Washington representative for the fund.

Bel Air Blaze Hits 4 Buildings In Downtown Area

Bel Air, Md., April 14 (AP).—Fire hit the downtown shopping area of Bel Air today. Four buildings suffered serious damage, which may run to $100,000.

Firemen said the blaze started in the Korner restaurant building at the Main and Office street intersection. The two-story structure was damaged worst.

A beauty parlor and antique shop located above the restaurant also were wrecked.

The adjacent drug stores of David Getz and Guy Fink, as well as the Jones Taxicab Co. likewise were damaged.

The flames were checked after more than two hours. Fire companies from surrounding communities were called to help.

Frank Hiser, president of the Bel Air fire company, blamed defective wiring in the restaurant building for the blaze.

When you want to know where-to-buy-it—Look in the YELLOW PAGES—Your new, separate Classified Telephone Directory.

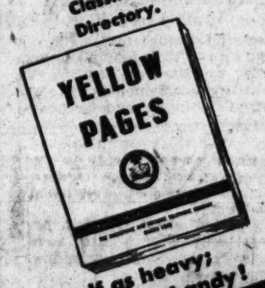

It's half as heavy; twice as handy!

Science's newest relief for CAR SICKNESS

Do you get sick on a train? Do you dread an air trip? Then here's good news! It's all about a new and amazing preparation in handy chewing gum form. Developed during the war, it's the preparation that goes to work to relieve "motion sickness" immediately. To get relief, get Trip-ess. At all druggists.

DIAMOND BARGAIN
This Week Only

Diamond weighing approximately 3/3 carat, fine color, beautiful cut. A real buy at

$220.00
Fed. Tax Incl.

KAHN-OPPENHEIMER, Inc.
Washington Jewelers For Over Half Century
917 F St. N.W.

PLAN YOUR OWN Bonus

When you open a Bonus Savings Plan Account here and save the same amount regularly for a pre-determined period, you receive an extra bonus in addition to our regular dividends. This EXTRA bonus may amount to as much as an additional 1% per annum. Ask us for details.

INSURED

COLUMBIA FEDERAL SAVINGS
AND LOAN ASSOCIATION
716 11th St. N.W. RE. 7111
Savings Federally Insured

If it's a problem concerning
VENETIAN BLINDS
Call ALexandria 8000
For A Free Estimate
Our three Pre-War Buddies are back:—Quality, Service and Price
R & R Venetian Blinds
213 King St., Alexandria, Va.

Easier... to Florida AND THE SOUTH
SEABOARD Schedules
Effective April 25

SILVER METEOR—The popular streamliner to both coasts of Florida . . . sleeping cars and reserved-seat coaches. Will leave Washington 6:10 p. m.; one night out—much earlier arrivals.

THE CAMELLIA
Greatly improved schedule to the Carolinas, Georgia and both Florida coasts. Will leave Washington 4:00 p. m.

THE PALMLAND
Greatly improved schedule to the Carolinas, Georgia and both Florida coasts. Will leave Washington 12:05 a. m.

THE SILVER COMET—to Atlanta and Birmingham—No change in this streamliner service; will continue to leave Washington 5:10 p. m. Sleeping cars, reserved-seat coaches.

For information and reservations consult ticket agents or call City Ticket Office, 1625 "K" St. N.W., NA. 9636. EDWARD PLACE, Assistant General Passenger Agent.

SEABOARD AIR LINE RAILROAD

Clark's THURSDAY FRIDAY SATURDAY
Low Liquor Prices Are Hard to Beat!

Imported GOVERNMENT HOUSE
Virgin Island FINE RUM

GOLD LABEL—Medium dry, recommended for Rum Collins, Manhattans and Planter's Punch.

WHITE LABEL—Light dry, recommended for Daiquiris, Cuba Libra, Highballs.

Delicious aged in West Indies rum of fine quality. A nationally famous name. 86 proof.

23.88 CASE 1.99 FIFTH

PREPARED COCKTAILS
DuBouchett MANHATTANS 70 proof 1.69 FIFTH
Hiram Walker's MARTINIS 66 proof 1.99 FIFTH
JUST ICE AND SERVE!

HALLER'S
STRAIGHT KENTUCKY BOURBON
89 Proof
STRAIGHT 90 PROOF PENNA. RYE
All straight whiskies UNCUT and UNBLENDED. Note: HALLER'S Kentucky Bourbon is soft as silk, unexcelled in an Old Fashion . . . its full, rich flavor is perfect for a Julep and just grand with ice and soda . . .

44.00 CASE 3.69 FIFTH

IMPORTED SCOTCH
GILMOUR THOMSON'S ROYAL SCOTCH
Bottled in Scotland. Light, Mellow. 86.8 Proof
47.88 CASE 3.99 FIFTH

8 Years Old
MACLACHLEN'S Five Castle
Bottled in Glasgow, Scotland. 86 Proof.
58.00 CASE 4.98 FIFTH

10 Years Old
ROYAL CONSORT
100% Scotch, 10 yrs. or more old. 86.8 Proof.
65.00 CASE 5.49 FIFTH

Nationally Famous
OLD HERMITAGE
93 Proof
KENTUCKY WHISKEY
A matchless blend of superlative flavor blended and bottled in Kentucky, contains thirty-five per cent straight Kentucky whiskey, five years old, balance sixty-five per cent aged grain spirits.

39.95 CASE 3.49 FIFTH

BOTTLED-IN-BOND
100 Proof
Old Blue Springs
KENTUCKY STRAIGHT BOURBON
3.99 FIFTH

Apple Mountain APPLE BRANDY
Ideal for Old Fashioneds or Apple Jack. Aged for 1 years in oak barrels. 84 proof.
1.79 FIFTH

PAUL MARQUETTE
American
CHAMPAGNE or SPARKLING BURGUNDY
Naturally fermented in bulk by the Charmat Process. You will enjoy "Paul Marquette." A typical Clark's value!
23.00 case 1.99 FIFTH

CLARK'S, 705 14th St. N.W.

Don't Let this Happen to You!... Take Advantage of the New, Low, Low Prices in Washington.

Old Mr. Boston
ROCKING CHAIR
A Blend of
Straight Whiskey
80.6 Proof
IT'S ALL WHISKEY!
NO NEUTRAL SPIRITS
Buy All You Want!
32.25 Case
2.79 FIFTH

Nuyen's Imported
FRENCH DRY VERMOUTH
Here is that EXTRA DRY vermouth that you have been seeking to make the perfect Martini. It's a full Quart, too!
18% By Volume
1.29 FULL QUART

DuBouchett Prepared
COCKTAILS
MARTINIS
FULL QUART (2 Pints) 66 Proof
MANHATTANS
70 Proof—Fifths
1.89

BEER in THROW AWAYS
Old German
Nat. Bohemian
2.49 CASE
★ NOTE: We are not allowed to ADVERTISE our price on MOST beers . . . We suggest you come in and SEE what our prices are!

Sorry, no delivery on above items
RexLiquors
5319 Wisconsin Ave. N. W.
Phone EM. 6363 for FREE DELIVERY
Open 10 A. M. to 9 P. M. Daily
Plenty of FREE Parking Space

New Wallace Book Raps U. S., Russia

Communism Sharply Rebuked; American, Soviet Foreign Policies Denounced

Henry A. Wallace criticizes both Russian and American policy in his new book, "Toward World Peace," published today by Harcourt, Brace and Co.

Communism gets some sharp rebukes from the former vice president.

Communists are criticized for trying to slip dialectical materialism "under our back door," and the emphasis on this explanation of the universe is rejected.

Communist refusal to permit criticism of Soviet policy is denounced, and Russian freedom of expression compared unfavorably with that in the United States.

Americans are "on the point of losing a number of fundamental freedoms," Wallace asserts, but he finds "the situation a long way from being as bad as it is in Russia." He is sure Russia would not allow such dissenting journals as the New Republic, the Nation, PM and Readers' Scope to be printed there.

Labor Camps 'Disturbing'

Russian labor camps are found "disturbing." Even if the reports are exaggerated, Wallace doesn't "like slave labor."

Communist Party support of Hitler in 1940 and 1941 is denounced as "thought control from Moscow." Americans are urged not to let Moscow do their thinking, in the following paragraph:

"As strongly as anyone I want peace with Russia; but that doesn't means that I want Moscow to think for me or for any other American. Americans who accept Moscow or Marxian orthodoxy are foolishly giving up up one of their own dearest possessions.

"The non-Russian Communists act as though Moscow were the sacred custodian of all that is pure and holy and therefore they should defend everything Moscow does. Personally, I want to feel free to criticize what Washington, London, Moscow, Paris or any other capital city stands for."

Russian "counter-propaganda" is reproached for having more "loud noise" than "accuracy."

Two-Way Blame

Russia is blamed for indulging in "bitterness and recrimination" and for brandishing the sword and calling names, at the same time similar American tendencies are assailed.

"Russian diplomatic tactics at times have been characterized by continuous irritating and unnecessary delay," Wallace admits.

Russian communism, "with its faith in the materialistic dialect and economic determinism," found by Wallace to be as guilty as England and the United States of putting faith in force as the "ultimate arbiter." All three powers are declared "equally sinners."

"Russia and England have undoubtedly had as many practitioners of the Machiavellian art (of preaching force and deceit in interntional affairs) as the United States," it is contended.

No 'Red-Baiting'

At the same time, the third party presidential candidate declines to join in "Red-baiting."

Peace, in his opinion, can only by having the two systems work together by making changes in both. Such a peace he believes a first essential to making the U. N. work or to making any other treaties effective.

Wallace criticisms of administration foreign policy are all repeated and emphasized anew. As an alternative to ERP, he would have a reconstruction fund, under the United Nations. He advocates internationalization of the Ruhr, withdrawal of American and Russian troops from Germany, payment of German reparations to Russia, abandonment of the Truman Doctrine.

Wallace commits his "New Party" to fight for "freedom of expression," "peace and understanding with Russia," "elimination of expensive totalitarian, militaristic Wall Street control of civil government," 'lower prices," Taft-Hartley Act repeal," "control o monopoly," "$100-a-month- old-age insurance", Federal aid to education, "government planning" to avoid depression and unemployment.

In an attack on the Truman administration, Wallace says that it has become apparent to "all thoughtful people" that the foreign policy of the United States is "failing all over the world". He blames the Truman doctrine for the Czech crisis of February 1948, and says "rightists who have precipitated(with American support, the crisis which backfired, know that they are the victims of American-Russian power politics just as certainly as the Greek people are victims".

Rperesentatives Vito Marcantonio and Leo Isacson, both active supporters of Wallace's "New Party" declined to coment on the book. They said they had not read it.

Doctor Reverses Himself

Du Quoin, Ill. (U.P.).—Dr. G. H. Gutridge left his car in reverse gear on a cold night. After he had backed out his driveway the next morning, he found the gears wouldn't shift. He backed up the six blocks to his office.

10 Call on Truman to Pledge Loyalty

Ten Democratic members of the House went to the White House yesterday to "pledge our loyalty" to President Truman.

Representative Kirwan of Ohio, chairman of the Democratic Congressional Committee, said they told Mr. Truman he is "doing a good job."

It was the second similar visit to the White House led by Representative Kirkan. He said he brought along 12 others two weeks ago.

"We wanted to reaffirm our confidence in the President," Kirwan said. "We told him he is doing a good job. We pledged our loyalty to him."

In the group were Representatives Byrne of New York, Walter of Pennsylvania, Huber of Ohio, Lesinski of Michigan, Donahue of Massachusetts, Fernandez of New Mexico, Forand of Rhode Island, Murdock of Arizona and Engle of California.

Another caller yesterday was one of President Truman's law school buddies, who said the President was a "smart student."

Harold Wagner of Albuquerque, N. Mex., told reporters that reminiscences of those days as night school students at the old Kansas City School of Law marked his White House visit.

He said Mr. Truman's activities forced him to leave the school before graduation but he was "a smart student."

Other White House callers during the day included a delegation of Shriners and a group of public health nurses. Mr. Truman got an honorary membership in the nurses organization."

Happy Landing

Indianapolis (U.P.).—Mrs. John Snowden was at her kitchen stove preparing breakfast. The stove exploded and blew Mrs. Snowden across the room. She landed uninjured in her husband's lap.

$3.00 700 ROOMS FROM BATH and RADIO
HOTEL DIXIE

Curtis Brothers
RUG CLEANING
MOVING STORAGE
CURTIS BROTHERS get around
SERVICE all over town
TR. 3471

CASH or CREDIT
(6 to 18 Months)
CAMERAS
Photo & Dark Room Supplies
Movie Equipment
World Known Makes—Catalog Free
Highest Trade-in Allowance
Brenner
The Complete Photo Department Store
523 PENNA. AVE. N.W.
Rear Entrance 516 D ST. NE. 2434
Opp. Dept. of Justice

Red Blood Cells Must Be Kept Up If You Want To Feel Alive
Thousands Now Regaining Old Time Pep, Vigor and Drive By Releasing Vibrant Energy To Every Muscle, Fibre, Cell
Overwork, undue worry, and lack of certain foods often reduces the red-blood strength—and starved, weak, puny blood just hasn't the power to keep up your energy and drive.
Every day—every hour—millions of tiny red-blood-cells must pour forth from the marrow of your bones to replace those that are worn-out. A low blood count may affect you in several ways: no appetite, underweight, no energy, a run-down condition, lack of resistance to infection and disease.
To get real relief you must keep up your blood strength. Medical authorities, by analysis of the blood, have by positive proof shown that S.S.S. Tonic is amazingly effective in building up low blood strength in non-organic nutritional anemia. This is due to the S.S.S. Tonic formula which contains special and potent activating ingredients.
Also, S.S.S. Tonic helps you enjoy the food you eat by increasing the gastric digestive juice when it is non-organically too little or scanty—thus the stomach will have little cause to get balky with gas, bloat and give off that sour food taste.
Don't wait! Energize your body with rich, red-blood. Start on S.S.S. Tonic now. As vigorous blood surges throughout your whole body, greater freshness and strength should make you eat better, sleep better, feel better, work better, play better, have a healthy color glow in your skin—firm flesh fill out hollow places. Millions of bottles sold. Get a bottle from your drug store. S.S.S. Tonic helps Build Sturdy Health.

The Washington Post
presents
on WINX and WINX-FM
The Evening Symphony
10:05-11:00 P.M.
Mozart: Overture to Marriage of Figaro—Vienna Philharmonic under von Karajan.
Tchaikowski: Symphony No. 6—National Symphony under Coates.

THRIFTY SEE PAGE 16 FOR OUR LARGE THRIFTY AD
FULL QUART!
Virginia Gentleman
STRAIGHT BOURBON
Unusually smooth, mellow, straight bourbon. 90 Proof.
4.98 QUART
PENN WINE and LIQUOR CO.
1705 Penn. Ave. N.W. ★ NA. 3215

Park & Tilford's Greatest Whiskey Achievement Since 1840!
an EVEN RICHER, FINER TASTING
PARK & TILFORD RESERVE
—at NO increase in Price!
To increase the quality of a high-quality whiskey without increasing its price, is an accomplishment at any time. Today it is a miracle! Yet that is the story of this better-than-ever Park & Tilford Reserve. Richer! Finer tasting! Costlier to produce—but it won't cost you one cent more! For the greatest taste-pleasure and the greatest whiskey-value, we suggest that you ask for Park & Tilford Reserve—today!
Now more than ever "The finest-tasting whiskey of its type in America!" —and the best value
PARK & TILFORD DISTILLERS, INC., NEW YORK • 62½% GRAIN NEUTRAL SPIRITS • 86.8 PROOF

Elastic WEAR and TRUSSES
Invisible, Lightweight 2-Way Stretch
ELASTIC STOCKINGS
Helps relieve varicose veins, weak and swollen limbs . . . supports the arch and ankle. These hose are seamless and cool, look well under hose. Have garter top.
JUNIFORM BRAND STOCKINGS
4.75 Each; 9.50 Pair
CONSULTATION and FITTING Service FREE
Experienced lady and gentlemen attendants, who have been thoroughly trained in fitting are available at these two stores.
FOR APPOINTMENT Phone HO. 1234 Ext. 207 or 202
OHIO BELL-HORNE OR BAUER & BLACK STOCKINGS
5.00 Each 10.00 Pair
Extra Sized 6.50 Each 13.00 Pair
SEAMLESS ELASTIC ANKLET
Helps strengthen weak ankles . . . relieves pain and gives support to sprained ankles. Fits perfectly. Comfortable.
2.50 Each 5.00 Pair
Seamless Elastic KNEE CAP, 2.50 Each
TRUSSES
SPRING & ELASTIC 7.50 SINGLE
Combines the strength of steel and the comfort of elastic. Has leather covered pads.
HOOD STYLE TRUSS $10.00, $12.50, $15.00
Small leather dummy on unaffected side helps hold truss in place and guard against double rupture. Rupture pad and padded spring are leather covered. Sizes 30 to 44 inches.
HALF SCROTAL STEEL SPRING For Left or Right Side 6.00
Holds most scrotal hernias without the use of an understrap. Soft leather-covered steel spring and sponge rubber pad. Sizes 30 to 44 inches.
ELASTIC TRUSS DOUBLE 6.00
Recommended primarily for night use to continue the support obtained from spring trusses. They may, however, be used on slight hernias where strong pressure is not needed.
FRENCH Steel Spring STYLE TRUSS 5.49
Comfortable, light-weight soft, non-wrinkling. Strong steel spring with leather cover. Soft, leather-covered sponge rubber pad. Sizes 30 to 44 inches.
STURDY CRUTCHES
2.25 PAIR
Complete with rubber tips. Maple throughout . . . assorted lengths.
Sponge Rubber CRUTCH ARM PADS 1.50 PAIR
Sacro-Iliac Belts
FOR WOMEN
Comfortable supports for Sacro-Iliac strains and for conditions warranting a binding of the pelvic-arch region of the body. With or without pads. Fully adjustable, but fitted to you by experts.
12.50
for MEN . . . comfortable supports 7.50
with or without pads, adjustable, but fitted to you by experts. Complete range of sizes.
JUNIFORM GENERAL SUPPORT
Front Laced Girdle—Elastic Back
A general purpose girdle designed for more positive support.
10.00
Abdominal Belts for men 4.00 (Others $5.00 and $7.50)
Abdominal Belts for women 8.50 (Others to $15.00)
Maternity Belts, Comfortable, adjustable 7.50
ARCH SUPPORTERS
TRU FIT for MEN or WOMEN
3.98 PAIR
You'll look and feel better with comfortable supports in your shoes. Helps relieve pain and strain. Adjustable.
PEOPLES DRUG STORES
11th & G Sts. & 505 7th St. N.W.

Unions Fail to Beat Seven in Illinois

Second High

Stassen Wins 2 Out of 3 Primaries

By The Associated Press

Harold E. Stassen, by his victory in Tuesday's Nebraska "popularity" primary, has now won two out of three primaries involving contests for the Republican presidential nomination.

He won in Wisconsin last week and Gov. Thomas E. Dewey won a majority in New Hampshire March 9.

President Truman is far out in front in Democrats delegates.

Republicans have now chosen 362 of their 1094 national convention delegates.

As far as can be determined from pledges, semipledges and uncontested claims, here's how they line up:

Dewey	111
Stassen	66
Vandenberg	41
Gov. Green, Ill.	16
MacArthur	8
Taft	5
Uninstructed	160
Total	402

Dewey's 111: New York 90, New Hampshire 6, Oklahoma 15. Stassen's 61: Minnesota 25, Nebraska 25 (on the basis of first ballot promises), New Hampshire 2, Wisconsin 1. Vandenberg's 41: Michigan 41, if he wants them. Green's 16: Illinois 16, according to poll of delegates. MacArthur's 8 are in Wisconsin. Taft's 5 in Illinois, poll indicates.

The 160 uninstructed and uncommitted: Arizone 8, Illinois 31, Iowa 23, Kansas 19, Louisiana 13, Maine 13, North Caroline 26, South Caroline 6, Virginia 21. (Dewey and Stassen claims overlap in some of these States.)

Democrats have named 264 of their 1234 deleagtes as follows:

Truman	76
Eisenhower	1
Uninstructed	187
Total	264

The Truman delegates include: Maine, 10; Nebraska, 12; New Hampshire, 12; Wisconsin, 24; Alaska, 6; Arizona, 12. Eisenhower has one in New York.

GOP Supporters Of Taft-Hartley Act Renominated

Chicago, April 14 (AP).—Strong AFL and CIO opposition to seven Illinois Republican Congressmen failed to prevent their renomination in primary contests Tuesday.

All seven had voted for the Taft-Hartley labor law. Organized labor leaders in the State publicly urged their defeat.

Senator C. Wayland Brooks won renomination by about 6 to 1 over William J. Baker, a Chicago engineer. Brooks also voted for the labor law. Baker campaigned for its repeal.

Nominated without opposition were Republican Dwight H. Green and Democrat Adlai E. Stevenson for Governor, and Democrat Paul H. Douglas for United States Senator. Green seeks a third four-year term.

The State voting total indicated about a 7 to 5 edge for Republicans. The total vote appeared likely to be about 1,350,000—the lowest, in modern primary history in the State. Lack of State-wide contests was the major reason.

Each party nominated 26 Congressmen, with contests for 18 Republicans and 12 Democratic seats.

Republican House members who won contests included Busbey, Church, Reed, Twyman, Mason, Chiperfield, McMillen and Bishop. Bishop did not vote for the Taft-Hartley law. The Democratic winners were Dawson and Adolph J. Sabath, dean of the National House, who has served continuously for 42 years.

PRIMARY—From Pg. 1

Stassen Wins Nebraska Vote

porters to assure him the nomination.

Stassen and Dewey will meet again in the Oregon primaries May 21. Senator Joseph R. McCarthy (R., Wis.) said he does not see "how the party leaders at the Republican National Convention can turn Stassen down" if he wins again in Oregon.

In Minneapolis, Stassen commended Governor Dewey and Senator Taft for their "clean and constructive" campaigns, thanked Nebraska voters for their support, and added:

"We will carry on together in developing a vigorous, forward-looking and humanitarian Republican Party dedicated to winning and expanding freedom and an increasingly better life for Americans, and for all mankind, without the tragedy of a third world war."

In Albany, Governor Dewey said he appreciated and is "much heartened by the support of so many of the citizens of Nebraska in yesterday's primary."

James C. Hagerty, his executive assistant, said it was "pretty good speculation" that Dewey will carry his campaign into Oregon.

Hagerty released a statement by J. Lee Rankin, Dewey's Nebraska campaign manager, saying the heavy vote for the Governor in Nebraska cities was "not sufficient to overcome the advantage of Mr. Stassen in the rural areas, resulting from his continuous personal campaign in the State over the past two years." (Dewey lead in Omaha, the State's largest city, but Stassen ran first in the State capital, Lincoln.)

Rankin added: "While we regret that Governor Dewey's official duties prevented him from waging a similar campaign, we are delighted that his support is nearly twice that of all the other five candidates put together."

Senator Vandenberg ran fourth in the race despite the fact that he asked supporters not to vote for him and said he didn't want the nomination. Still refusing to mix into nomination politics, he told reporters he is "not even saying no comment."

Consensus of observers was that Vandenberg's dark horse status, as a possible convention compromise, was strengthened by the Nebraska results.

General MacArthur, whose availability touched off a terrific Wisconsin build-up, promptly knocked down 19 to 8 by Stassen, declined comment in Tokyo on his fifth position in Nebraska. Most observers read MacArthur out of the 1948 race but in Tokyo some speculated that he would be willing to accept the Vice Presidency.

"Keep Rollin' with Nolan"
NOLAN AUTOMOBILE LOANS
PROCURED
Favorable Rates
No Indorsers
1102 New York Ave. N.W.
BROKER
Greyhound Bus Terminal
RE. 1200
Open 'Til 9 P.M.

Beauty in STONE

FOR YOUR HOME AT SMALL MONTHLY PAYMENTS
PERMA-STONE
414 SIXTH STREET, N. W. RE. 6074

Tips to Motorists

Don't slip your clutch to keep your car from rolling backward on a hill. Hold it with your foot brake and save wear on your clutch.
L. P. Stewart Inc.
DE SOTO • PLYMOUTH SERVICE • SALES • PARTS
1440 P STREET, N. W. DE. 4800
Downtown Automotive Center

PITTSBURGH .... 1 HR. 5 MIN.
CLEVELAND..... 1 HR. 55 MIN.
DETROIT ..... 2 HRS. 40 MIN.
SAVE 10%... Buy ROUND TRIP tickets
NORTHWEST Orient AIRLINES
Phone STERLING 9000 or your Travel Agent
NWA
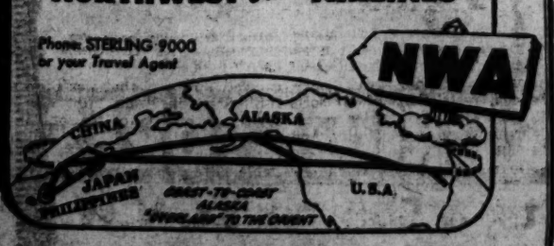

Food Fair Super Markets

3 BIG REASONS FOR TRANSFERRING TO FOOD FAIR
1. FOR VALUES! 2. FOR QUALITY! 3. FOR SERVICE!
Prices effective until close of business Sat., April 17.

STORE HOURS Daily & Sat. 8:30 to 6:30 Friday 8:30 to 8 P.M.
1818 BENNING RD. N.E. Between 18th & 19th Sts.
HAMPSHIRE HEIGHTS N.W. 5010 New Hampshire Ave.
GREENWAY CENTER 3528 East Capitol St.
1420 7th STREET N.W. Near "O" St. Market
NAYLOR GARDENS 3041 Naylor Road S.E.
18th & COLUMBIA Rd. N.W. 1805 Columbia Road
Columbia Rd. Store Open 'Til 9 P.M. Daily
In Arlington, Va. BARCROFT 4714 Columbia Pike
BUCKINGHAM 4261 Pershing Drive

FLOUR GOLD MEDAL 10 lb. bag 79c
COFFEE MAXWELL HOUSE lb. VACUUM TIN or GLASS-can 53c

BLUE RIBBON MEATS
GUARANTEED MEATS: Food Fair Super Markets GUARANTEES each and every cut of meat it sells to be tender, juicy, full of flavor and nourishment.
SHORT SHANK ARMOUR ★ FRESH PORK PICNICS
SMALL FAMILY SIZES
Here's the meat for a taste-filled meal that can't be beat! And remember, too, that Pork is a rich, natural source of B Vitamins.
4 to 6 lb. Average lb. 41c
CUDAHY'S PURITAN HOCKLESS SUGAR-CURED SMOKED PICNICS
SMALL FAMILY SIZES
4 to 6 lb. avg. lb. 47c
PORK SAUSAGE AUTH'S PURE MEAT lb. roll 37c
SKINLESS FRANKS AUTH'S PURE MEAT IN BULK OR CELLO CARTONS lb. 43c
CUDAHY'S PURITAN SMOKED HAMS
TENDER, SUGAR-CURED
WHOLE OR SHANK HALF lb. 59c
14 to 16 lb. avg.

"LIBBY'S" CRUSHED PINEAPPLE No. 2 can 27c
"S & W" TOMATO SAUCE 8-oz. can 5c
BEEF, BEEF NOODLE, or CHICKEN GUMBO CAMPBELL'S Soup 2 cans 31c

Ready-to-Serve Cooked PRUNES No. 2½ Jar 29c
An extra-delicious health food for breakfast!
TEXSUN PINKMEAT GRAPEFRUIT JUICE 46-oz. can 19c

"DEL-RICH" E-Z COLOR PACK MARGARINE lb. pkg. 41c
SOFT AS OLD LINEN SCOTTISSUE roll 11c
"PET" or "BORDEN'S" EVAP. MILK 3 tall cans 39c

INTRODUCING IN WASHINGTON BROOK-MAID PURE PRESERVES
BROOK-MAID has been sold so widely along the Eastern Seaboard—Its quality is so outstanding—its flavor so delectable—that our buyer made it a "must" to introduce to Washington. Try it and be guided by the real fruit taste.
APRICOT, BLACKBERRY, PEACH, GRAPE lb. jar 29c
RED RASPBERRY, CHERRY lb. jar 33c
PURE STRAWBERRY lb. jar 39c

"F. & P." KADOTA FIGS No. 2½ can 29c
OVEN BAKED B & M BEANS 18-oz. can 21c
"SEAKIST" FANCY RED SALMON No. 1 tall can 57c

Amazing New Household Aid! REYNOLD'S ALUMINUM FOIL
The perfect wrap to keep foods fresh—the miracle wrap you bake and cook in. 25-ft. roll 39c

SAVE 10c CHASE & SANBORN COFFEE lb. can 53c With 10c Coupon 43c
SAVE 10c YELLO-QUIK BLUE BONNET MARGARINE lb. pkg. 40c With 10c Coupon 30c

MAJESTIC PICKLES Sour or Dill qt. 21c
WINDSOR CATSUP 14-oz. bot. 15c
AUNT JEMIMA PANCAKE FLOUR 2 reg. pkgs. 33c
QUAKER Regular or Quick OATMEAL 2 pkgs. 33c

"HERSHEY'S" CHOCOLATE SYRUP 16-oz. can 13c
"LAUREL RIDGE" APPLE SAUCE No. 2 can 10c
"HORSEY" FANCY ORANGE JUICE 46-oz. can 21c

We Reserve The Right To Limit Quantities
fresh VEGETABLES
U. S. No. 1 MAINE POTATOES 10 lbs. 47c
CHOICE OF YORK IMPERIAL, DELICIOUS, WINESAP, FANCY EASTERN APPLES 5 lbs. 33c
FANCY FLORIDA ORANGES MORE JUICE! MORE VITAMINS! 8-lb. mesh bag 41c
Puerto Rican RED SWEETS 2 lbs. 19c
Fancy Red RIPE TOMATOES cello ctn. 29c
Crisp PASCAL CELERY lge. stlk. 13c

EGGS Doz. Ctn. LARGE GRADE "A" 63c
OLD FASHIONED WISCONSIN STATE LONG HORN CHEESE lb. 53c
1947 SHELF CURED NEW YORK STATE SHARP CHEESE lb. 79c
WISCONSIN STATE MILD CURED DAISY CHEESE lb. 53c
DEEP SOUTH AMBROSIA A Delicious Combination of Orange Pineapple and Cocoanut No. 2 can 31c
PILLSBURY'S HOT ROLL MIX reg. pkg. 1c with coupon and purchase of regular package 26c
Save money! Use AEROWAX NO RUBBING WAX on your floors and linoleum! Qts. 45c

WILKINS COFFEE Drip, Reg. or Silex lb. can 53c
CHESTNUT FARMS "SEALTEST" CREAM 2 ½-pt. bots. 39c

"CREAM-CREST" MILK QUART CARTON 19c
McCORMICK PURE, BLACK PEPPER 4-oz. tin 25c
CLOROX America's Favorite Bleach quart bot. 17c ½ gal. bot. 29c
SWAN FLOATING SOAP Lge. cake 18c
BEECH-NUT BABY FOODS STRAINED 2 for 27c JUNIOR 3 for 37c
Buy-two Sale
Buy any two of these Lever products and save 33⅓% to 50% on this Famous Regal Aluminum Ware

COME IN FOR FREE ORDER BLANK
LUX FLAKES 2 lge. pkgs. 67c
LIFEBUOY 2 for 19c
RINSO 2 med. pkgs. 31c 2 lge. pkgs. 67c
LUX SOAP 2 for 19c
SWAN TOILET SOAP 2 reg. for 21c
SPRY SHORTENING 2 1-lb. cans 81c

The Washington Post

Registered in U. S. Patent Office

An Independent Newspaper

Published every day in the year by The Washington Post Company

EUGENE MEYER, *Chairman of the Board*
PHILIP L. GRAHAM, *President and Publisher*

HERBERT ELLISTON ..... *Editor*
ALEXANDER F. JONES ..... *Assistant to the Publisher*
JAMES RUSSELL WIGGINS ..... *Managing Editor*
CHARLES C. BOYSEN ..... *Business Manager*
DONALD M. BERNARD ..... *Advertising Director*
JOHN J. CORSON ..... *Circulation Director*

The Associated Press is entitled exclusively to use for republication of all news dispatches credited to it or not otherwise credited in this paper and local news of spontaneous origin published herein. Rights of republication of all other matter herein are also reserved.

1337 E Street N.W., Washington 4, D. C.
Telephone NAtional 4200

Offices of National Advertising Representatives
New York ..... 270 Madison Avenue (16)
Chicago ..... 360 North Michigan Avenue (1)
Philadelphia ..... 225 South 15th Street (2)
Detroit ..... General Motors Building (2)

CARRIER DELIVERY

City Zone

Daily and Sunday	*Sunday Only*	*Daily Only*
One week...$ .30	One week...$ .10	One week...$ .20
One month.. 1.35	One month.. .45	One month.. .90

Elsewhere

Daily and Sunday	*Sunday Only*	*Daily Only*
One week...$ .35	One week...$ .15	One week...$ .20
One month.. 1.50	One month.. .65	One month.. .90

BY MAIL—PAYABLE IN ADVANCE

Daily and Sunday	*Sunday Only*	*Daily Only*
One year..$18.00	One year...$7.80	One year...$10.40
Six months.. 9.00	Six months.. 3.90	Six months.. 5.20
Three months 4.50	Three months 1.95	Three months 2.70
One month.. 1.50	One month... .65	One month... .90

Rates to Foreign Countries will be furnished upon request

Entered at the Postoffice, Washington, D. C., as second-class mail matter.

Thursday, April 15, 1948

Arlington Shutout

The recent shenanigans in Richmond aimed at reading President Truman out of the Democratic Party in Virginia have nothing on the Arlington County Democratic organization. Rules of procedure drawn up for the county Democratic convention June 1 are calculated to make that affair about as tight a little clique as can be contrived. The effect is to leave practically no voice to rank-and-file Democratic voters, especially those of independent mind. In a one-party State, this amounts virtually to disfranchisement.

Since there are to be no precinct mass meetings in Arlington, technically any qualified voter has the right to attend the county convention as a delegate. The first obstacle he will run into, however, is a $5 filing fee, proceeds of which go to the county Democratic committee for convention expenses. Nor is he certain to be admitted even if he is willing to hand over this contribution. He must swear that he supported all Democratic candidates in the last election, and even then the county executive committee reserves the right to pass on his qualifications. This reservation, if invoked, gives the committee authority to screen out anyone who, for reasons of heresy or otherwise, is not acceptable to the machine.

Moreover, the designation of all county convention participants as "delegates" appears ingeniously contrived to exclude Federal employes, who are prohibited by the Hatch Act from engaging in political activity. Since Government workers have been among the most vigorous champions of reform in Arlington, this exclusion will eliminate many thorns in the side of the county machine. Finally each delegate to the State convention selected by the county convention will be required to sign a pledge to abide by the action of the State meeting and any subsequent State conventions. This makes such delegates automatically a part of the Southern revolt. In other words, should a future State convention decide that the national Democratic nominee is unacceptable, county delegates will be forced to participate in the insurrection. And, since national electors are to be bound by the State convention, the end result could well be to frustrate completely the preference of Virginia Democratic voters.

The Arlington Democratic convention as now set up is a good example of how the machine is able to squelch intraparty opposition and keep its hold on State and county offices through relatively small but closely knit courthouse factions. It is becoming more and more obvious that the only way in which Virginia voters will be able to obtain genuine representation for their views is through the establishment of a vigorous two-party system.

Aiding Defiance

Not content with stopping a basic industry in a time of national emergency, John L. Lewis has also used his power to impede the operation of an agency of government. Mr. Alfred Friendly pointed out in *The Washington Post* of April 11 that objections from the United Mine Workers, which Mr. Lewis dominates, have prevented the confirmation of Dr. James Boyd as director of the Bureau of Mines. Dr. Boyd, an eminent mining expert, was approved for this assignment by the Public Lands Committee after hearings as to his qualifications more than a year ago. Under an interim appointment he has served as head of the Bureau of Mines (without salary since the first of this year) to the apparent satisfaction of everyone, except Mr. Lewis, some members of his union and Senator Eugene D. Millikin of Colorado.

Senator Millikin says that he has been deluged with letters from miners in Colorado who have no confidence in Dr. Boyd. But apparently this "lack of confidence" stems from the fact that Dr. Boyd was appointed without consultation with Mr. Lewis. The UMW chieftain bristles with hatred for Secretary of the Interior Krug, who defeated him in his lawless efforts to break his contract with the Government back in 1946. Lewis strongly intimated at the hearing on Dr. Boyd's nomination that he would fight any Bureau of Mines chief selected by Mr. Krug. The mystery is why Senator Millikin wishes to make this defiance of the Government effective by misuse of the courtesy rule under which the Senate usually refuses to confirm a nominee over the opposition of a Senator from the nominee's home State.

It is desirable, of course, for the head of the Bureau of Mines to have the confidence of the men working in the mines. In this instance, however, there are strong indications that opposition to Dr. Boyd has been trumped up solely to aid Mr. Lewis in his feud with Secretary Krug. The Senate ought to beware of putting the President and Mr. Krug in the position of having to bow to the dictatorial head of the UMW in order to get an important Government post filled. Continued failure to confirm this appointment could only aid Lewis in his defiance of all government. That would be a strange attitude for the Congress which passed the Taft-Hartley Act.

Red-Hot Stassen

When all the qualifying "ifs" are weighed, Harold Stassen's victory in the Nebraska Republican preferential primary makes him a man to be reckoned with. It is hard to say how much of his success was attributable to the momentum he gained last week in Wisconsin, but unquestionably his emergence as a formidable challenger has attracted some skeptics to his bandwagon. The Nebraska primary was regarded initially as a test between Stassen and Senator Taft. Mr. Taft ran third, behind Stassen and Governor Dewey; in other words, Stassen did to Taft in Nebraska what he did to Dewey in Wisconsin.

However, it would be easy to attach too much significance to the Nebraska results. In the first place it may be pointed out that the primary was purely advisory, and that Nebraska's 15 delegates are only morally bound to vote for Mr. Stassen in the Republican convention. The possibility of vote-swapping after the first ballot remains. Too, it may be observed with considerable point that it takes 6½ Nebraskas to make up for one New York. In other words, with virtually all New York's 97 delegates sewed up, Governor Dewey is not badly hurt by the Nebraska outcome in itself, except as it may reflect a national trend. Even then it is well to remember that the nomination is made not by the voters but by the convention.

What the Stassen triumph does do is to damage the candidacy of Senator Taft. Mr. Taft had worked hard for support in Nebraska. With the peculiar candor which is his hallmark, he had had the courage to come out for a drastically revised farm program with lower support prices. This may have cost him votes in a farm State. We suspect, however, that the drubbing Taft received was due as much to other factors. The most significant development in Nebraska was the repudiation of the forces of Senator Hugh Butler, an anti-Stassenite who had thrown all his support to Taft. The Butler organization represented the vestiges of isolationism in Nebraska and had enjoyed singular success as late as 1946. The cold shoulder given Taft Tuesday, along with the insignificant showing of General MacArthur, indicates pretty clearly that the old brand of Middle West isolationism is dead. This is a generalization that can be made broadly from the farm belt, with the exception of portions of Illinois and Minnesota.

Whether the Taft balloon is punctured beyond repair will of course not be indicated until the Ohio primary, May 4. It is practically a foregone conclusion that most of that State's votes will go to Senator Taft as a favorite son. But Mr. Stassen has been working energetically in Ohio, taking the issues to the voters, and any substantial showing for Stassen would be considered a damper on Taft. There is, however, one apparent danger for Mr. Stassen's prospects in these early successes. The more he wins, the more he makes possible a stop-Stassen combination of Dewey and Taft, a combination that might operate to insure a deadlock in favor of a compromise candidate such as Senator Vandenberg. Indeed, it is by no means impossible that the real victor in Nebraska will turn out to be a dark horse.

Ashcan For U. N.

The energy which 16 Senators are giving to sponsorship of a resolution calling upon President Truman to initiate various changes in the United Nations Charter is worthy of a better cause. Their resolution is piously offered as "the minimum necessary to insure the effective operation of the reorganized United Nations." Actually, its effect would be to destroy the United Nations. The proposed changes would be effected "with Russia if possible, without Russia if necessary." In other words, adoption of this resolution would put the United States in the position of saying that the U. N. Charter must be changed in accord with American dictates or a new organization will be set up in its place. Our policy of international cooperation to keep the peace would be turned inside out by such a maneuver.

We have grave doubts, moreover, as to the wisdom of the particular amendments proposed by the 16 Senators, not one of whom is a member of the Foreign Relations Committee. They would eliminate the veto in the Security Council, "but only in matters of aggression and preparation (armament) for aggression." In voting on all other questions the veto of the big powers would be preserved. To our way of thinking this would put a premium on the use of force to bring about desirable international settlements. The United States now has a plan before the "Little Assembly" to eliminate the big-power veto in dealing with some 30 kinds of procedural issues. Approval of this plan would free the hand of the Security Council in the settlement of disputes up to the point of using force. It would greatly enhance the usefulness of the Security Council in exploring explosive situations and in bringing pressure to bear upon disputants, even though a big power might still veto resort to force. Under the 16 Senators' plan the veto power over all these peaceful procedures would be preserved, and only force could be invoked by less than a unanimous vote. The effect of this crude arrangement would be to shift the emphasis on the Security Council's function from peace to war.

We hope that the voting system in the Security Council can be modified by mutual consent, but if that is to be accomplished the first step will certainly have to be a lifting of the veto from peaceful procedures. And the nature of the changes will naturally have to be worked out in the United Nations itself—not in the American Congress. The mere adoption of the 16-man resolution by Congress would be resented by other countries, and to put any such program on a take-it-or-leave-it basis would critically detract from American influence both in shaping the future of the U. N. and in effectuating democratic solidarity to resist aggression outside of the Security Council. The objective to be sought is strengthening of the U. N. plus cooperative efforts to keep the peace in this difficult interim period. We do not think progress can be made in this direction by unilaterally throwing the U. N. into the ashcan.

Argentina's Stand

We welcome any sign from Buenos Aires of a cooperative spirit in developing the ties that bind the American republics and are glad to print the statement issued yesterday by the Argentine Embassy. The statement says that Dr. Bramuglia proposed the resolution at Tuesday's meeting of the chief delegates at Bogota which ended all doubt that the Inter-American Conference would be continued. That is the main point. It would have been disastrous to Pan American solidarity, and, indeed, to peace itself, if the Soviet Union had killed or even interrupted this conference. The offensive that it launched at Bogota would thereby have been turned into a victory in the subversive war that it is waging everywhere. The object of this war is to end the independence and freedom that remain, and to prevent any such outcome is the concern of all the republics of this hemisphere as well as of the United States.

In Bogota there was a good deal of initial hesitation which disturbed observers at this distance who feared that the Soviet Union would get away with it. In the early stages Argentina was among the wavereres, and its position is such that it communicated its attitude to other Latin neighbors. On Monday, for instance, when the vote to continue was offered by Cuba, there were 10 dissentients, though the vote was regarded as a tentative expression of opinion. Then, as a result of the reminders of what abandonment would mean, the quitters were converted, and the bandwagon then hove in sight, with Argentina, evidently, given the honor of putting it in motion.

We hope Argentina will proceed to show the same leadership in making the conference a success, and a quick one. Solidarity can overcome aggression, but in late conferences Argentina, obsessed by its feeling that it is a world unto itself, has indulged in vexatious and obstructive Americanophobia. It seems obsessed with a complex about its independence in a world which, as the events of Bogota show, must act interdependently, or perish. To paraphrase Representative Poulson in the House yesterday, Argentine, let alone American, prestige and security have no place for another Bogota.

Good Character

The newest and fanciest in a long line of wrinkles designed to restrict suffrage has been broached in Mississippi. Both houses of the Legislature of that State have now indorsed a proposed constitutional amendment which would require a "good moral character" as a condition of voting. The proposal is in no sense, according to its sponsors, intended to effect any racial discrimination. Indeed the Mississippi Senate adopted a resolution saying it "was the intent and purpose of this amendment (proposed) to apply to all persons equally, and in the same manner, regardless of race, creed or color."

This attitude is as exemplary as it is novel. And if Mississippi Negroes are skeptical about it, this can only be because they have gotten into the habit somehow or other of becoming skeptical. In point of fact, however, Negroes will not be the chief sufferers from this change in the constitution of the State, should it be adopted; they have long been accustomed to disfranchisement. The chief sufferers will be the supporters of the amendment who will find themselves hoist by their own petard. For a character test is patently one of those intentionally indefinite qualifications for voting designed to keep from the polls all those who dissent in any way from the clique in power.

Whatever its legality, it is wholly inconsistent with our professions. Unhappily, the rest of the country would suffer from such a restriction, too. It was as a result of just such suffrage limitations that the late Senator Theodore G. Bilbo came to serve as the "Mayor of Washington."

CITY BIRDS

We shall not hear it long,
This lull of early song,
This eloquence of birds,
Purling the quiet words
Of morning while the light
Is gathering in the bowl of night.

A moment we shall hear
Before the daily veer
Of noises to the street.
So crystalline, so sweet,
It hangs a moment there
And goes as goes the starry air.

The city cannot hold
The evanescent gold
Of those soft throats.
Only the heart still floats
Upon the sound and sees,
Higher than walls, the lift of trees.

MADELINE MASON

"To Hell With The Cornfields! Save The Fire House!"

Letters To The Editor

Communications must be addressed to the editor and must carry the complete name and street address of the writer, though pen names will be permitted at the editor's discretion. Letters of less than 200 words will be given preference, and all letters are subject to condensation. No communication can be returned.

Long-Range Bombers

Airman's letter of April 12 makes it clear that he has misread my letter of April 6. My letter does not urge, as Airman says, "that only by means of land-based long-range bombers can American air power overcome an enemy." Actually, it was concerned only with the Navy's position "opposing the use of long-range bombers in favor of carrier-based planes for delivering the atom bomb." Only the problem of delivering the atom bomb was considered.

I agree enthusiastically with everything Airman says about "balanced air power." However, the Navy itself, in a report by Admiral Gallery, has said that surface fleets are obsolete and, as demonstrated by the Gallery report, carriers to be used with an obsolete surface fleet cannot be justified. Only if the Navy can "get in the atom-bomb-delivery act" can it justify its former role as the first line of defense and first to be considered for defense appropriations.

My letter simply said that in the 10 years necessary to develop a carrier and carrier-based plane capable of delivering the atom bomb the Air Force will have long-range jet bombers, making unnecessary the use of the vulnerable carrier for that purpose.

LAIDLER B. MACKALL.
Alexandria.

Prolonged Art Exhibit

The extraordinary interest shown by the public in the priceless collection of German art which was saved by the American Army raises the question whether it would not be desirable to extend the exhibition for at least another month.

There have been several suggestions to let the show tour the country. For the sake of the paintings, however, they ought to be left here in the National Gallery of Art, which has all the facilities, protection measures and guards to take proper care of the works of art.

The enormous crowds which have filled the rooms have not allowed up to now consideration for the educational value of the paintings. In case of a prolonged exhibition we may have a chance to send the students of our six universities, the art schools and the many high schools on guided tours.

I urge our authorities to consider the measure in this last week of the regular exhibition and give the Nation a chance to study and enjoy the treasures of European art for a longer period.

WALTER H. PERL,
Assistant Professor of German,
Howard University.
Washington.

"Maritime Policy"

The editorial, "Maritime Policy," published in The Washington Post on March 3, 1948, has come to my attention.

The transfer of American flag vessels to the nations participating in the Marshall Plan has now definitely been eliminated by the Congress. Such a transfer, as Mr. Curran suggested, would have resulted in an overtonnage of world dry cargo vessels. The immediate effect would have been the laying up of an equivalent number of American flag vessels, thus putting American seamen on the beach, curtailing American shipping operations and decreasing the volume of work in American ship repair yards, which can ill afford such a decrease at a time when future prospects are far from bright.

The maintenance of an active and adequate merchant marine and a healthy and progressive shipbuilding and ship repairing industry is indispensable to national security. Any action detrimental to either or both jeopardizes national security. The return of transferred ships after the emergency is over would not have met any of the objections cited. One would be naive, indeed, to believe that European nations would forgo building additional vessels in consideration of the transfer, temporary or otherwise, of additional Liberty vessels for their use. Shipbuilding to them, as it should be to us, is an indispensable industry, essential to their national economy and security, employing large numbers of skilled craftsmen, and enabling them to earn the dollars of which they are so greatly in need.

As you have stated, there is a lack of a coordinated American maritime policy in the light, not only of the postwar shipping situation, but also of our national economy and national security. The failure thus far to implement the Keller report and its recommendations indicates that lack of coordination, and further indicates a complete lack of comprehension of the indispensable role played by the merchant marine and the shipbuilding and ship repairing industry in conjunction with the Army, the Navy and the Air Force in the national security.

L. R. SANFORD,
Executive Vice President,
Shipbuilders Council of America.
New York.

Wallace's Appeal

I have just finished reading the report of the message sent by Henry Wallace's loud-voiced organization to Italy. It reads in part:

"We repudiate our Government's threat to cut off food from Italy unless the election results please it. Hungry children must not go unfed because their parents do not vote as ordered from abroad."

I am deeply disturbed lest people who are busy, tired and uninformed read this specious and devious twaddle and find it reasonable.

We should shout from the housetops the reminder that all the nations of Europe were invited to join the ERP. The Communists greeted the plan with vilification and one group of voters in Italy is busy telling the populace that the ERP is a device of Wall Street and the monopolists and the warmongers.

Why should Henry Wallace try to send cheer to that crowd, and why should we as a people build up our enemies when we have so many needy friends? Let the Italians decide whether they will follow our enemies or our friends. If they decide we are warmongers and monopolists and there is no good in us, they have a clear right to show it in their elections.

Henry Wallace's gang can find so much to condemn at home and their tolerance for communism abroad is a great and shining thing. I am sick of them.

MARY STRONG.
Bethesda.

Explaining ERP To The World

We now have the European Recovery Program, but all the efforts put into it could go for nothing if we should have no informational program of equal stature and scope. Every kind of media should be marshaled, every means of intelligence should be used to acquaint the peoples of the world with the story not only of our aid but of the true workings of democracy in the United States. For with the beginning of ERP's operations everything that we do may be distorted and turned against us.

We seem unwilling to recognize the extent and effect of propaganda used against us. We still do not measure accurately the force of this new weapon. Entire countries are "captured" with no other weapon.

The intents of ERP are of the highest—food, reconstruction, rehabilitation, preservation of liberties through economic freedom. We must make that known to all peoples, not through exhortation or official pronouncements, but through a sincere and compelling recital of our story in media in which we Americans excel—sketch strips, panels, matted and plastic illustrated stories, colored pamphlets, word of mouth, as well as radio. Graphic material will cross boundaries, penetrate iron curtains, be handed from person to person. Imagination can surmount all barriers. Use of radio, of course, is a basic element, but it should be considered as only one element. Often it is a weak element, for in various countries merely a few thousand out of millions can hear.

The need is for a comprehensive program, with many elements, to go hand in hand with ERP's other operations and with the State Department's program.

We must assume that counteraction to our rehabilitation efforts will appear simultaneously in various parts of the world in the form of propaganda to turn people violently against us.

Events in Colombia may be an object lesson. We have permitted our informational efforts in the other American nations to wither away. Beginning in 1940, the United States, through a new agency which became known as the Office of Inter-American Affairs, established among its other functions a two-way informational program, the first of its kind ever instituted by this Government. It not only supplied news and feature stories and photos in adapted media to the publications of the other American countries, but it also joined with the publications and governments of those nations to obtain a better understanding of their peoples among our publications and citizens.

That was an intelligence service of high order. It performed a psychological task which was essential to the other operations which bound us so closely to the other American nations during the war.

When the Office of Inter-American Affairs passed out of existence, the State Department assumed what remained of the informational program. Then when budgets became tighter and the situation in eastern Europe grew tense, efforts had to be centered there.

Since then, Russian informational services in the other American countries have increased extensively and the quality, so far as mechanics are concerned, has been improved greatly.

All this is mentioned merely to point up the necessity to protect ERP—and ourselves—from attack from all parts of the compass. Otherwise, all the dollars, all the food, all the reconstruction, will be turned against us. And we shall be the most misunderstood people in the world.

ERP can perform another function also, as pointed out by William Benton, chief American delegate to the International Conference on Freedom of Information and the Press, in Geneva. Through its contractual arrangements with the various nations, it can increase the flow of information. There are a surprising number of restrictions, tariffs and quotas against news publications and the facilities of flow and publication.

Indeed, restrictions of all sorts will fall away as countries regain a degree of economic stability. And man will cease to turn in desperation to political forms which are destructive of human rights. The task of freeing man from economic slavery is unique in history. That unique effort is the story that ERP has the opportunity to tell.

LESLIE EICHEL.
Washington.

Cowardly Campaigning

By Malvina Lindsay

Intimidating Women

IN FACE of widespread below-the-belt campaigning, the Women's Action Committee for Lasting Peace showed backbone at its recent convention in deciding to retain its title—which contains the bugaboo word "action."

This is a stand that may suffice other nonpartisan women's groups and many individual women leaders, who, in their efforts for international or social legislation, have become objects of an intimidation campaign by demagogues. Inevitably the catcall of the day, "Communist," has been the main weapon in this.

The Women's Action Committee has suffered especially in this attack since its name makes it an easy mark for those trying to confuse the public. Communist groups in Europe and elsewhere have used "action" committees extensively in their aggressions, hence some timorous Americans would delete "action"—probably also "democracy"—from the dictionary. Underhanded efforts to connect the Women's Action Committee with the Communists succeeded so well in one remote small town that efforts were made to bar the branch there from participation in the Freedom Train ceremonies.

YET ironically the national leaders of this organization include many "uppercrust" women, socially and financially. Among its consultants are two widely known anti-Communist writers, Dorothy Thompson and Anne O'Hare McCormick. Its 15 national member organizations include the leading and most respected women's groups in the country. Its local branches are generally in control of the Communist-hated bourgeoisie.

The smearing of course is not all through the name. This group, together with several others, is paying the price for taking direct political action for and against candidates, depending on how they support certain international measures, instead of merely passing noble and abstruse resolutions—as women's clubs have so long been ridiculed for doing.

What has happened so far is a forewarning of the thought intimidation individuals and groups may expect to face in this election campaign. Fear and suspicion are running high on international issues and deep emotion has been stirred over the civil rights controversy. Women are particularly vulnerable to political smear techniques because they belong to more organizations than men, have more leisure for altruistic endeavor, are more interested in the social legislation that the woolly headed associate with Communism. Even such groups as the Young Women's Christian Association and the United Council of Church Women have been victims of ideological smearing, chiefly because of their stands on racial matters.

THE PATTERN of attack women's groups may expect if they oppose definite candidates or publicize candidates' voting records has been clearly marked out. The candidate gets a letterhead of the organizations opposing him, ferrets out the name of some officer, board member or committee chairman who has been connected with liberal movements, and begins shrieking that the group opposing him is dominated by Communists or fellow travelers. If the candidate is a member of Congress with access to the files of the Committee on Un-American Activities, he may come up with a sheaf of material on "that woman."

For example: One nationally known professional woman who has given generously of her time to public movements was given the "treatment" as a means of discrediting an organization with which she was connected. She was charged with belonging to 35 "subversive" organizations—though how on her income she could have paid dues in all of them and met the other financial demands societies increasingly make of their members, nobody could figure out.

In common with the late Carrie Chapman Catt and other prominent American women she was "accused" of having sent greetings to the Soviet women at the height of the Nazi assault on Russia. Of some of the "subversive" organizations she knew nothing, several she remembered speaking before in the 1930s; to a few she had made small contributions at the request of friends.

This is the sort of political scarecrow tactics women's groups and women candidates are likely to come up against in the months ahead. But the stand of the Women's Action Committee indicates they will remain undaunted in exercising their constitutional rights.

"Unequal Tax Cut"

Reference is made to my communication of April 10 regarding the distribution of tax relief under the recently passed tax reduction law. In my analysis of the distribution of relief on a per taxpayer basis the amount of relief afforded to the 2.4 million taxpayers with incomes, after deduction but before exemptions, of over $5000, should have read "a little less than $600," instead of the obviously incorrect $60 figure that was shown.

Similarly in Table I the figure for the percentage of the total income tax bill for 1947 for which the $5000 and over group was liable should have read 44.6 per cent. And in Table II the corresponding figure for 1948 should have read 44.7 per cent.

DEWEY ANDERSON,
Executive Director, Public Affairs Institute.
Washington.

Today And Tomorrow

By Walter Lippmann

State Department And Pentagon

CORRESPONDENTS and commentators have been reporting the hopes and the doubts of officials in the State Department who are thinking about the President's promise that "the United States will, by appropriate means, extend" to the free nations of Europe the military support which they need in order "to protect themselves."

Lippmann

But while these officials are thinking about what to propose, the Congress is about to dispose of the matter—certainly for the next crucial months—as soon as it has settled the dispute between Secretary Forrestal and Secretary Symington.

For once the new military program is adopted, it will be set, unless war breaks out, at least until there is a new Administration next winter. Yet neither the Forrestal nor the Symington program is designed to provide "appropriate means" by which the Western Union nations can "protect themselves." The Pentagon, however divided on the relative size of the Air Force, the ground Army, and the Navy, is proposing no program which takes into account the fact that the State Department promoted the Brussels alliance and that the President and Secretary Marshall have committed the country to support it.

THE BRUSSELS pact is a defensive alliance to resist the invasion and occupation of western Europe. American military policy—the strategical doctrine and the actual program to support it, both Mr. Forrestal's and Mr. Symington's—is not designed to defend particular countries against invasion; it is designed to deter aggression against any country by the threat of a crushing reprisal against the centers of the Soviet Union itself.

Until these two military conceptions have been reconciled inside the Administration, we shall not be moving towards an understanding with the Western Union but towards a most dangerous misunderstanding. The Brussels pact is to prevent invasion. The Pentagon policy is to defeat Russia eventually. In 1939 Britain and France went to war when Poland was attacked. But they did not defend Poland. In 1941 the United States went to war with Japan. But it was unable to defend the Philippines.

THE QUESTION, therefore, is not whether the United States will by treaty or joint resolution formally promise to go to war if the Western Union is attacked. It is whether it can and will adopt military measures which enable Great Britain, the United States, France, and the Benelux nations to oppose effectively an advance by the Red army into western Europe.

The essence of the problem is what will happen to France, Belgium, the Netherlands and Luxembourg if our strategic Air Force is not a sufficient deterrent against all aggression, if indeed, while it is being built up, the Soviet Union decides to occupy western Europe and hold it as the hostage against our strategic Air Force and the atomic bomb.

IT IS therefore beside the point, and in fact quite misleading, to talk about whether the Senate should be asked to ratify a treaty of alliance which pledges us to go to war if the Western Union is attacked. The United States would as a matter of fact be at war before the Western Union was at war. For the Red army cannot cross the Rhine until it has crossed the Elbe; it cannot cross the Elbe without attacking the American Army before it attacks the Belgians, the Dutch, and the French. The presence of General Clay and his troops in Germany is an absolute guaranty, more certain and more automatic than any treaty could be, that the United States would not be neutral.

Therefore, the guaranty that the United States would go to war exists and cannot be made any stronger. What is wanting are the "*appropriate means*" to give western Europe a good fighting chance to defend itself successfully. Without such measures an eventual victory—such as the Pentagon has in mind—would be, as regards western Europe—apart from Britain which cannot easily be invaded—a case where the operation was successful but the patient died.

SO WHEN Mr. Bevin signed the Brussels pact when Mr. Marshall promoted it, when Mr. Truman promised to support it, they committed themselves to a reconsideration of Anglo-American military strategy and military policy. Were the affairs of the democracies well conducted there would have been military staff agreements before the Brussels pact was signed and before the Forrestal and the Symington programs were presented to Congress. But as in Greece, Iran, Palestine, China, Korea, so now once again we have followed the practice of making commitments first, and then of scratching our heads while we wonder what to do about it.

What is actually going to happen, unless there is a prompt change of view in Washington and London, is that the Western Union nations will have military staff conversations in London in the next month or so. These conversations are bound to call for a modification, or a very considerable enlargement, of American and British military plans. But before this can be done Congress will have disposed of the Forrestal-Symington dispute, and it will not be easy—with the conventions and the election coming—to reopen the question of how to implement the Brussels alliance.

THE QUESTION will, however, have to be reopened. If Congress adopts the Symington program for a great strategical Air Force aimed at the vitals of Russia—but incapable of delivering the assault for a long time to come; if at the same time Britain and the United States do not take measures to defend the Western Union at the Elbe and the Rhine, the situation will be more than ever dangerous.

For without defensive measures in western Europe, the great strategic Air Force, which will take some years to create and deploy, may then not be a deterrent. It may, on the contrary, provoke military measures against western Europe, measures designed to forestall and to neutralize, and to compensate for the eventual striking power of the Air Force. If we direct our military effort exclusively against Moscow, and do not make the necessary effort to defend Paris, then the capital of communism should be moved to Paris, though Moscow were destroyed.

Off The Record

By Ed Reed

"With refunds on bottles, the ump's income will run into five figures."

Washington Calling

By Marquis Childs

Lewis' Strange Compromise

THE POWER that John L. Lewis exercises over an essential industry has been demonstrated once again. He has reduced the Nation's stockpiles of coal almost to zero and he has cost the miners approximately 100 million dollars in wages.

Childs

Whether mining will be resumed at full scale is still a question. The contempt case against Lewis may persuade his more fanatical followers that they owe it to him to continue to stay out.

There is no mystery in the source of Lewis' power. He has convinced the mass of the miners—and with a large body of fact to back him up—that he is the only person who has done anything to improve their wages and working conditions. Mining is a hard, hazardous occupation, and miners throughout the world are prone to develop almost tribal loyalties.

On the base of this loyalty, Lewis has built an organization which he runs with dictatorial powers. Gangster methods have been used in the past to suppress opposition. Power, as Lord Acton noted, is a heady wine, and absolute power is a temptation to corruption of the spirit that few men in history have been able to resist.

So we see the great John L. playing Republican politics in an attempt to find a way out of his latest enactment of the familiar drama, "Me Against the Nation." Speaker Joseph Martin has taken the play from Lewis and he is given the credit for "settling" the work stoppage.

THIS MAY prove to be a dubious honor. It could not have come about if Lewis had not willed it. And he has a habit of collecting for political favors, sometimes at the most embarrassing moments. Moreover, in the past he has proved a doubtful political ally. When it serves his purpose, Lewis can shift with remarkable speed.

One of his most effective public appeals is on the issue of mine safety. Recently the *United Mine Workers Journal* urged the need for a Federal law enforcing standards of safety.

Ever since the Centralia, Ill., disaster, which took 111 lives, the need for a Federal law to enforce minimum safety standards has been urged. Following that disaster, Congress passed a law calling on the Bureau of Mines in the Department of the Interior to report quarterly on how the individual States were living up to safety standards.

Each State has its own safety laws. The Bureau of Mines, a Federal agency, has the power to inspect coal mines in the States but it cannot enforce changes which would reduce the hazards in the mines. This is a perfect example of how, with power divided between State and Federal governments, it is impossible to fix responsibility.

THE OTHER day the third quarterly report was sent to Congress by the Bureau of Mines. It showed that nearly half of the violations of safety codes were uncorrected. Specifically, on the basis of 949 reports, the bureau noted 12,786 violations and indicated that nothing had been done to correct 6060 of these.

Standards of enforcement vary widely from State to State. Pennsylvania and Colorado, for example, have a good record. In Pennsylvania, State mine inspectors are under civil service and they are paid more than Federal mine inspectors.

In Illinois the inspectors are political appointees. Investigation of the Centralia disaster plainly showed how politics had interfered with safety enforcement.

At this point, of course, you get the familiar States' rights arguments. It is a powerful shield for careless companies that would be required by a Federal statute to live up to the standards of the States with the best records.

Speaker Martin is a strong advocate of States' rights. So are most of the conservative Republicans in the Senate and House who stand out against any change of any kind. They inveigh against the iniquity of the Federal Government prying into what is the business of the individual States.

In this light Lewis' choice of Martin to make the play for peace in the coal fields has an odd look. The moral is, I suppose, that one must never look for consistency in the swiftly shifting play of power politics. Absolute power is a law unto itself.

But the miner who goes down into a mine that he knows to be full of danger must sometimes wonder a little. In spite of his dogged loyalty to his leader, he must be a little puzzled to find himself in the camp of the States' righters committed to keeping the Federal Government from snooping.

Germans Ask 1.9 Billions Of Aid Funds

Frankfurt, Germany, April 14 (AP).—German officials in the British-American occupation zones asked today for more than one-third of the entire funds approved by the United States Congress for the European Recovery Program.

They laid before the British and American occupation commanders a plan calling for $1,960,000,000 to finance imports of food and raw materials during the first year of the Marshall Plan.

The Congress approved expenditures of $6,098,000,000 for ERP. Some goes to China and Turkey but up to $5,300,000,000 is earmarked for the 16 western European nations participating in the program.

Gen. Lucius D. Clay, the American military governor, said the German proposal would be studied. He would not comment on the possibility of the Germans getting the amount they asked.

Gen. Sir Brian Robertson, the British commander, will go to Paris tomorrow to represent the British-American zones in the Marshall Plan conferences opening on Friday.

Grain-Saving Plan Rejected By Brewers

The first voluntary grain-saving agreement under the Taft anti-inflation law blew up yesterday, when the brewing industry backed down on a conservation plan.

The Nation's brewers agreed with the Luckman Citizens Food Committee last October to a grain-saving program. At the request of Secretary of Agriculture Anderson it continued that program, awaiting an agreement reached under the Taft law.

The latter plan was approved by Attorney General Clark last month, and submitted to the brewers for their agreement.

Yesterday the brewers turned it down on the grounds that the distilling industry had refused to agree to any conservation program.

Marshall Plan Nations Form 'Junior U. N.'

Paris, April 14 (AP).—Delegates from Europe's Marshall Plan countries completed today the formal draft of a charter for a junior united nations of western Europe to implement their economic reconstruction effort.

The charter establishes a European organization for economic cooperation and will be submitted tomorrow to a meeting of foreign ministers' deputies. The deputies also will set up an agenda for a plenary session of the foreign ministers for Friday.

A preview of the charter discloses the organization is patterned in many details after the United Nations. It will comprise an executive committee of seven members elected for annual terms, a council of ministers representing all participating states, and a permanent general secretariat whose head, the secretary general, will be the key administrative officer.

Truman Asks Congress to Put Up Cash For First Year of European Recovery

By Ferdinand Kuhn, Jr.
Post Reporter

President Truman formally asked Congress yesterday to appropriate $4,245,000,000 for the first year's operations of the European Recovery Program.

The President's request, in a letter to House Speaker Martin, began the second stage of the legislative effort to get western Europe back on its feet. Congress has already authorized the spending of $5,300,000,000 in the first year, but the actual appropriations still have to be justified and approved.

Administrator Paul G. Hoffman plans to go before the House Appropriations Committee soon, probably Friday, with detailed estimates. Although he has only been on the job for a week, he intends to state the case himself with the help of his three chief consultants, Calvin B. Hoover, Richard M. Bissell, jr., and Edward S. Mason, all of whom served with him in the Harriman Committee last fall.

Meanwhile, without waiting for actual appropriations, Hoffman last night authorized further emergency grants of $37,877,000 for food shipments to Austria, France Greece, Italy and the Netherlands. The Economic Cooperation Act signed last week permits him to make such grants, using some of the billion dollars advanced by the Reconstruction Finance Corp.

The food, Hoffman explained, would consist mostly of grain but would also include lard, horsemeat, mixed seeds, dried peas, canned fish, and evaporated and dried skimmed milk. He said six cargoes of grain, five for France and one for the Netherlands, were already on the high seas or loading at Texas ports out of a previous emergency grant of 21 million dollars.

The appropriation figure of $4,245,000,000 requested by the President covered the whole of the authorized program of $5,300,000,000 minus two items. One was the billion dollars to be provided by the Treasury for loans or guarantees to private investors; this sum will be made available, under the recent Act, as a "public debt transaction" and will not need to be appropriated.

The second was a 55-million-dollar item already appropriated to prevent a break in the pipeline supplies for Europe.

The President's letter to Martin requested quick action and recalled that in passing the Economic Cooperation Act Congress had "recognized the imperative need for prompt American assistance to the free peoples of Europe." Chairman John Taber (R., N. Y.) of the House Appropriations Committee has already said May 10 will be the earliest possible date for reporting a bill.

Three more members were appointed yesterday to the ten-man Joint Congresional Committee, provided by the recent act of Congress to keep an eye on the workings of ERP. They were Representatives John M. Vorys (R., Ohio), James G. Fulton (R., Pa.) and Sol Bloom (D., N.Y.), all of them members of the House Foreign Affairs Committee and all of them ardent supporters of ERP. Two members still have to be appointed from the House Appropriations Committee. The five Senators on the committee have been named already.

The President's Calling List

By The Associated Press

President Truman saw the following callers at the White House yesterday:

10:30 a. m. — Representatives Kirwan (D., Ohio), Byrne (D., N. Y.), et al.

11—Senator Connally (D., Tex.), Representative Regan (D., Tex.), et al.

11:15—Karl R. Hammers, imperial potentate of Shrine of North America with Frank Land, Kansas City Shriner.

11:30—Representatives Wheeler (D., Ga.), Frank Harrison, et al.

11:45 — Senator Chavez (D., N. Mex.) with Harold Wagner.

12 m.—Mayor David L. Lawrence of Pittsburgh with Senator Myers (D., Pa.).

12:30 p. m.—Chicago & North Western Railroad ran The Pioneer through the northwest gate of White House and park outside the executive office.

12:45—Delegation representing public health nursing.

1—Lunch

4—Minority members of Senate and House Banking and Currency Committee, et al.

FIRST EDITIONS
Stevenson, Moore, Twain, Milton
Savile Book Shop
3238 P St. N.W. MI. 3321

Yesterday and Today in Congress

TODAY

Senate

Meets at noon.

Committees

AGRICULTURE, open 10 a. m., long-range farm program bill, 324 Senate Office Building.

APPROPRIATIONS SUBCOMMITTEE, open 10:30 a. m., Treasury-Postoffice bill, appropriation room, Capitol; open, 2 p. m., first deficiency bill, appropriation room, Capitol; executive, 2 p. m., Labor-Federal Security bill, room 424 Senate Office Building.

ARMED SERVICES SUBCOMMITTEE, open, 2 p. m., S-2439, providing for temporary retention of German paintings in United States, 212 Senate Office Building.

FINANCE, executive, 10 a. m., committee calendar, 312 Senate Office Building.

INTERIOR AND INSULAR AFFAIRS SUBCOMMITTEE, open, 10 a. m., to hear Nebraska Indians, territories room, Capitol; open, 10 a. m., hearing on Hawaiian statehood, testimony of Secretary Krug, Delegate Farrington, and others, 324 Senate Office Building.

INTERSTATE AND FOREIGN COMMERCE SUBCOMMITTEE, open, 10 a. m., S-3451, to encourage development of international air-transportation system, 457 Senate Office Building; open, 2 p. m., S-2096, Alaskan shipping, 357 room, Capitol.

LABOR AND PUBLIC WELFARE, executive, 2 p. m., committee calendar, Capitol committee room; open, 10 a. m., subcommittee on S-587, health bill, testimony of Senator Lodge, Capitol committee room.

REPUBLICAN POLICY, executive, 10 a. m., 339 Senate Office Building.

House

Meets at noon.

Committees

AGRICULTURE, executive, 10 a. m., to discuss price support program, 1310 New House Office Building.

APPROPRIATIONS, executive, 10 a. m., Horan subcommittee on D. C.; Jensen subcommittee on Interior; Engle subcommittee on military establishments.

ARMED SERVICES, executive, 10 a. m., to hear Undersecretary of State Lovett and Dr. Vannevar Bush, chairman, Research and Development Building, National Military Establishment, on draft legislation, 313-A old building.

BANKING AND CURRENCY, open, 10 a. m., HR-6314, providing Federal charter for CCC, testimony of representatives of National Grange and National Grain Trade Council, 1301 new building.

EDUCATION AND LABOR, open, 10 a. m., McCowen subcommittee on HR-4078, and HR-4964, establishing labor and extension service in Labor Department, to gather information for wage earners, 429 old building.

EXPENDITURES IN EXECUTIVE DEPARTMENTS, open, 10 a. m., Manasco subcommittee on publicity and propaganda on charges of misconduct and corruption on part of FHA officials in San Diego, Calif., testimony of J. Robert Brown, committee investigator, 1301 new building; open, 10 a. m., Rizley subcommittee on surplus property on disposal of 20 million dollars worth of land-lease property originally bought for Russia, testimony of State Department and WAA officials, 448 old building; executive, 10 a. m., Bender subcommittee on GAO audit of wartime railroad freight vouchers, 1536 new building; executive, 2 p. m., Brown subcommittee investigating Central Intelligence Agency to learn if Secretary of State and other officials were properly warned of Columbian revolt, testimony of Rear Admiral R. K. Hillenkoetter, director of CIA, 1401 new building.

INTERSTATE AND FOREIGN COMMERCE, open, 10 a. m., transportation survey, testimony of Carter Fort, general counsel, Association of American Railroads, 1234 new building.

JUDICIARY, executive, 10:30 a. m., Full committee on HR-5992, tidelands bill and maybe other bills, 346 old building.

REPUBLICAN CONFERENCE, right after House adjourns, House Chamber.

UN-AMERICAN ACTIVITIES, executive, 10 a. m., Full committee on legislation to curb communism, 226 old building.

YESTERDAY

Senate

Passed by voice vote and sent to House bill extending modified rent controls in the District of Columbia until March 31, 1949.

Deferred action on bill to extend reclamation laws to Arkansas.

Began debate on bill providing $3,376,100,000 for additional naval and Air Force planes, guided missiles and aircraft research.

Received request from President Truman for $4,245,000,000 to finance the ERP during first year.

House

Met at noon.

Voted 307 to 33 to override veto of legislation excluding news vendors from Social Security coverage and sent measure to Senate.

Began debate on bill providing $3,376,100,000 for additional naval and Air Force planes, guided missiles and aircraft research.

Received request from President Truman for $4,245,000,000 to finance the ERP during first year.

FAO Elects Norris E. Dodd Director General

Norris E. Dodd, Undersecretary of Agriculture, yesterday was elected to the $18,000-a-year tax-free post as director general of the United Nations Food and Agriculture Organization.

Dodd, 69, is a dirt farmer. Born in Iowa, he has farmed in his native State, South Dakota, North Dakota and Oregon, where he now operates a 2000-acre ranch near Maines.

In his new post he succeeds Sir John Boyd Orr, who had headed FAO since it was created in Quebec in 1945.

Dodd's appointment runs until 1950.

Exclusive—GERBER KNIVES—*With Us*

UTILITY KIT collapses to size

. . . whether you pack swimming trunks or shaving gear. Saddle stitching, water repellent lining, 3" x 6" x 9". Mark Cross workmanship.

Natural pigskin 13.75 Suntan cowhide 12.50
Plus 20% Fed. Tax

Camalier & Buckley Fine Leathergoods
1141 Conn. Ave. — 2 Doors Above Mayflower
REpublic 0611

HEADQUARTERS FOR TECHNICAL BOOKS
BRENTANO'S
1322 F St. RE 3913

SAVE As You EARN

- The road to better things in life lies right ahead if you "Save as you Earn."
- Any amount from $5 up to $10,000 opens a Savings Account.
- Our **Save-By-Mail** Plan makes it easy to open an account and to add to your savings regularly.

District 2370

FIRST FEDERAL
SAVINGS AND LOAN ASSOCIATION
Conveniently Located:
610 13th St. N.W. (Bet. F & G)
(No Branch Offices)

IT'S JUST GOOD TASTE... THAT'S WILKINS!

ISN'T IT BETTER TO BUY THE BEST!

GOLDEN ANNIVERSARY YEAR!

This beautiful rayon brocade shantung dress emulates the Dior silhouette with deep trim bodice lines over a softly gathered, very full skirt. In sun-struck brown or silvery grey. $75

From Our French Room Collection, Second Floor

You wear lisle?

Then you may confidentially select from these full-fashioned, 6 x 3 rib, Allen Solly hose, the color and pattern that please you. The quality is unquestioned. There are traditional circular designs against backgrounds of navy, French blue, Havana brown, hunter green, dove gray and black. Also a good range of solid colors.

Allen Solly English Lisle Socks,
$3.50 to $5

Lewis & Thos. Saltz
1409 G Street, N. W.
EXecutive 3822
Not connected with Saltz Bros. Inc.

PIANOS at REDUCED PRICES

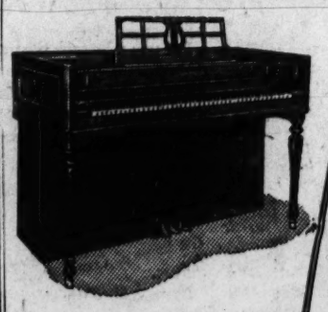

and you can pay as little as $49 DOWN
Balance on Low Easy Terms

Consoles
Spinets Grands
Apartment Uprights

Don't miss this opportunity to buy that piano you've always wanted, at a saving! On sale at reduced prices are dozens of consoles, spinets, grands and apartment uprights; many of the latest and most popular models of the makes listed. Some are used, some have been out on rental, some are new and some are floor samples, but each and every one is a real value at the prices we're asking during this sale.

Such makes as:
FISCHER • MASON & HAMLIN
CHICKERING • STIEFF
STEINWAY (used) • MUSETTE
LESTER "Betsy Ross" • KNABE
IVERS & POND • H. M. CABLE
HUNTINGTON • STORY & CLARK
WURLITZER

JORDAN'S
1015 Seventh St. N.W.
(Temporary Address—We will soon be in our new building on the corner of 13th and G Sts.)
NAtional 3223

Spring Tonic

A visit to the St. Regis these days is a to-be-cherished event . . . a glorious Spring Tonic. Come soon, won't you?

HOTEL St. Regis
FIFTH AVE. at 55th St., N.Y.

House Overrides Vendor Bill Veto

Senate Expected to Follow Suit on Measure Barring Newsboys From Social Security Aid

The House yesterday voted 307 to 28 to override President Truman's veto of a bill barring independent news vendors from Social Security coverage.

Representative Bertrand W. Gearhart (R., Calif.), author of the measure to exclude independent vendors, predicted the Senate would also override and the act would become law.

In his veto message the President said the legislation was one of a series of efforts to undermine the social security structure.

The bill, the President declared, "proposes to remove the protection of the social security law from persons now entitled to its benefits. Thus, it raises the fundamental question of whether or not we shall maintain the integrity of our social security system."

Gearhart insisted that news vendors were independent contractors who should never have been placed under the Social Security Law.

His bill, he told the House, will affect possibly not more than 1000 news vendors now covered, but the principle of the act, he said, extends to hundreds of thousands.

Without the legislation, Gearhart declared, "wide confusion will result, since so many vendors sell many newspapers and do not have a single employer. They frequently sell fruit and candy along with newspapers," he pointed out.

He was backed by Representative Walter A. Lynch (D., N. Y.), usually an Administration supporter, who said that failure to enact this legislation would result in "a lot of litigation to determine who should pay social security taxes."

A total of 206 Republicans were joined by 101 Democrats in voting to override. Two Republicans, Representatives Jacob Javits of New York and Merlin Hull of Wisconsin, joined 24 Republicans and the two American Labor Party members in voting to sustain the veto.

Despite the President's firmly worded message, House Democratic leaders observed a hands-off policy toward the legislation. Democratic Leader Sam Rayburn said he personally did not try to line up any votes to support the veto.

Gearhart introduced the bill in response to a court decision holding that vendors are employes within the meaning of the law.

CONGRATULATIONS!
Miss Margaret Rathbone
1731 20th St. N.W.
who with three additional friends or members of her family are invited to be Berney's guests at his weekly steak party. Miss Rathbone and her party will receive cocktails, our famous filet mignon, golden crisp French fries, green peas swimming in rich butter and Berney's out of this world home made pie . . . all free including tips. We'll be seeing you, Miss Rathbone, tonight or Saturday evening.

Berney's
STEAK HOUSE
5TH & K STS. N.W.

Reap Fortune In Junk Business

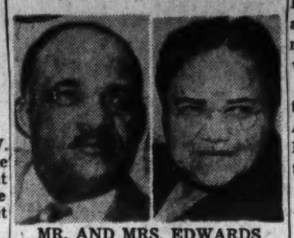

MR. AND MRS. EDWARDS

Oklahoma City, April 14 (AP).—Italians will be told Saturday how a junk business and a serious illness combined to provide Negroes with a $431,000 hospital here.

This story will be described on the State Department's "Voice of America" broadcast to prove to Italians that Negroes have opportunities in America.

Communists have discounted free enterprise in America in propaganda for April 18 Italian elections.

W. J. Edwards, 55-year-old Negro junk dealer of Oklahoma City, reaped a fortune in the junk business.

His 50-year-old wife was stricken with a serious illness. The only hospital in Oklahoma City available to her had only one ward crowded with five other Negro patients, so she was flown to Mayo Bros., Rochester, Minn.

Sunday, April 18, a 105-bed hospital, patterned after the Mayo clinic, will be dedicated in Oklahoma City.

Part of the cost of construction of the hospital was provided by Uncle Sam—some $42,000. The Edwardses paid the rest. They even took up duties as foremen to speed up construction, which started 18 months ago.

Johnson Is Confirmed As Envoy to Brazil

The Senate yesterday confirmed Herschel V. Johnson as Ambassador to Brazil.

ADVERTISEMENT

Overworked Eyes?

When eyes burn and smart due to overwork, driving, exposure to dust or wind, bathe them with Lavoptik. Soreness, tired feeling, itching from local irritation all relieved or money refunded. 30 years success. Thousands praise it. Get Lavoptik today. At all druggists.

BACK AT LAST!
Dr. Scholl's
AIR PILLO INSOLES
- Like Walking on Pillows
- Washable, Sanitary, Odorless
- Slip into any shoes—Men's or Women's

Both men and women find a new walking pleasure with the famous Dr. Scholl's Air-Pillo Insoles. Can be worn in any shoe. 60c pair

Women's Sizes 3 to 10
Men's Sizes 6 to 13

FEET HURT? Take advantage of our Foot Relief Facilities; Trained Attendants, Dr. Scholl's Foot Comfort Remedies, Arch Supports, Rubberless Hosiery.

FOOT COMFORT DEPT.
Kann's FOURTH FLOOR

only UNITED flies to both Chicago and "all the West"

Morning and after business flights at standard fares direct to Chicago and west to Denver, Los Angeles, San Francisco, Portland, Seattle and 53 other key western cities. Fares are surprisingly low.

It's UNITED to Chicago and "all the West"

Statler Hotel or 808-15th St. N. W. Call Republic 3656 or an authorized travel agent

UNITED AIR LINES
Passengers • Mail • Express • Freight

MASTER Liquors Inc.
714 K St. N.W. EXecutive 0848

Every Thursday Watch for Our
Sensational Low Values!

Prepared
COCKTAILS
Red Horse
OLD FASHIONEDS
99c FIFTH

As always, Master's leads with another big value. Sixty proof Old Fashioned Cocktails prepared from a recipe selected from those of the leading bartenders. It is made to please the most discriminating palates. We reserve the right to limit quantities.

Master Liquors Inc. 714 K ST. N.W. AROUND THE CORNER FROM GOLDENBERG'S

Single Agency For Transport Is Opposed

Robert Ramspeck, former Democratic Representative from Georgia, yesterday told the Senate Commerce Committee it would be "dangerous" to place all means of transportation under a single Federal regulating agency.

Now executive vice president of the Air Transport Association, Ramspeck was first witness before the committee. It is studying revision of national transportation policies.

Speaking for the Transportation Association of America, Donald D. Conn, its executive vice president, urged legislation to exempt all surface carriers from antitrust restrictions "to no lesser extent than are regulated airway carriers."

Nothing less than CRESTA BLANCA WINES will do— when you want to shine at your best!

- For you who seek the most that distinguished wines can offer . . . for you who want to enhance the enjoyment of dining and entertaining with timeless grace and elegance . . . nothing less than Cresta Blanca will do. Truly the wines of special occasions.

Triple Cream Sherry
Type: Golden amber, full-bodied. The finest of Cream Sherry.
Taste: Rich, sweet, slightly nutty. Creamy smooth.
Time: For distinguished hospitality on any occasion. Serve slightly chilled.
Dry Watch Sherry
Type: A pale gold, light-bodied cocktail Sherry.
Taste: Dry, delicately nutty.
Time: As an appetizer, for cocktail time and general entertaining. Serve well chilled.
Triple Cream CALIFORNIA SHERRY
CRESTA BLANCA
DRY WATCH California Cocktail Sherry
CRESTA BLANCA

These 3 fine CRESTA BLANCA WINES prepare you for any occasion

These choice selections are famous for delightful taste and fragrant bouquet. Ask for Cresta Blanca California Sherry, Port, Muscatel.

DINING OUT? Show that you *know* the best . . . and *ask* for the best. Order Cresta Blanca, America's finest wines.

The Most Distinguished Name in California Wines

CRESTA BLANCA WINES

CRESTA BLANCA WINES, DIVISION OF CVA CORPORATION, NEW YORK, N. Y.

It Takes Men to Make Steel

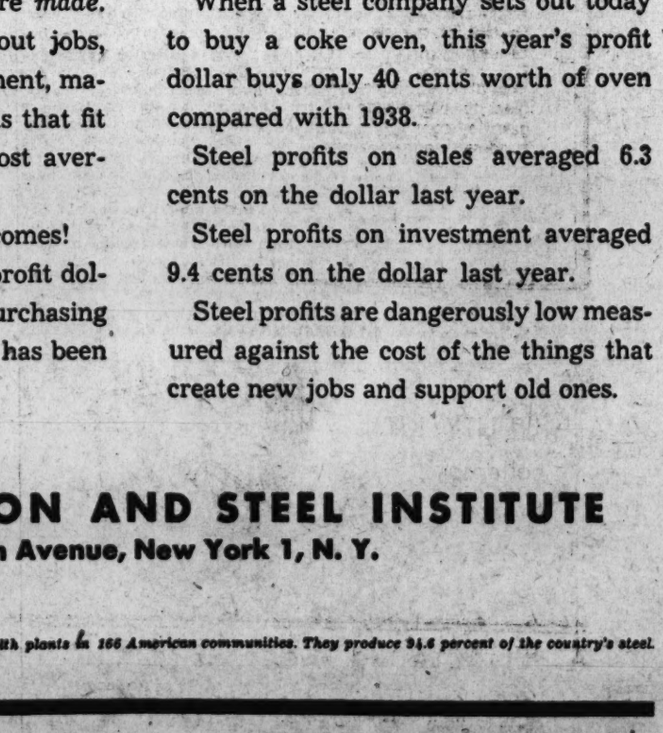

and PROFITS to protect jobs

Jobs don't just grow. Jobs are *made.*

For when you're talking about jobs, you're talking about the equipment, machinery, buildings and materials that fit together to make a job. The cost averages about $6,400 per job.

And that's where the pinch comes!

Like every other dollar, the profit dollar has taken a licking. Its purchasing power . . . the "real profit" . . . has been seriously reduced.

When a steel company sets out today to buy a coke oven, this year's profit dollar buys only 40 cents worth of oven compared with 1938.

Steel profits on sales averaged 6.3 cents on the dollar last year.

Steel profits on investment averaged 9.4 cents on the dollar last year.

Steel profits are dangerously low measured against the cost of the things that create new jobs and support old ones.

AMERICAN IRON AND STEEL INSTITUTE
350 Fifth Avenue, New York 1, N. Y.

There are 97 member companies of the Institute with plants in 166 American communities. They produce 94.6 percent of the country's steel.

FEDERAL EMPLOYEES

STAND SHOULDER TO SHOULDER

IN THE FIGHT AGAINST CANCER

THEY ARE GIVING OF THEIR TIME, EFFORT AND MONEY TO HELP BRING THIS VICIOUS DISEASE UNDER CONTROL • THEY ARE GIVING GENEROUSLY TO SAVE THE LIVES OF THEIR FELLOW AMERICANS AND THEIR LOVED ONES

The Honorable Edward F. Bartelt, Fiscal Assistant Secretary of the Treasury and National Chairman for Federal Employees.

"Federal employees can always be depended upon to accept their full share of responsibility in any humanitarian program.

We are fortunate that the American Cancer Society is using its resources and facilities in a search for the cause and cure of cancer.

We of the Federal Service are glad to participate in this program by contributing to the 1948 fund-raising campaign."

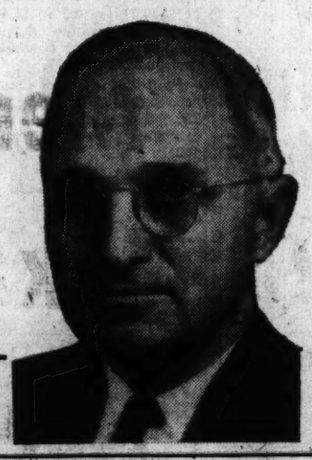

FROM THE PRESIDENT'S PROCLAMATION

* * * NOW, THEREFORE, I, HARRY S. TRUMAN, President of the United States of America, do hereby set apart the month of April 1948 as Cancer Control Month; and I invite the Governors of the several States and the Territories and possessions of the United States to issue similar proclamations. I also invite the medical profession, the press, the radio, the motion-picture industry, and all organizations and individuals interested in a national program for the control of cancer by education and other cooperative means to unite during the month of April in a concerted effort to impress upon the people of the Nation the vital importance to their health and to the welfare of the Nation of a program for the control of cancer and the necessity for their cooperation in such a program.

Mr. Robert C. Owers, Vice President and Treasurer of the Washington Gas Light Company and General Chairman for the 1948 campaign of the District of Columbia Division of the American Cancer Society.

"The splendid generosity of the Federal employees in the Cancer Campaign is a very notable contribution to the American Cancer Society's campaign in the District. Because of the generosity of all of our people funds will be available for an expanded and continued cancer control program in the District. We are deeply appreciative of the fine spirit of all of our people in this campaign."

Let's all fight Cancer with our Dollars Now

It may save fighting it with our Lives later on

A Tribute to Federal Employees for their contributions to the American Cancer Society

American Security and Trust Company

Daniel W. Bell, President

MAIN OFFICE - FIFTEENTH STREET & PENNSYLVANIA AVENUE, N. W.

Six Conveniently Located Branch Offices

Member Federal Deposit Insurance Corporation

N. S. & T. Spurt Bolsters Local Deposit Total

By S. Oliver Goodman

Combined deposits of Washington's 19 banks totaled $1,020,564,330 as of April 12, they reported yesterday in response to a call for condition by the Comptroller of Currency.

This was $3,111,022 less than the $1,023,675,352 reported on December 31, 1947. The drop would have been greater had not the National Savings & Trust Co. come through with a sharp increase of $17,346,806 in deposits between the two call dates.

Eleven of the 19 banks showed a seasonal dip in deposits for the first quarter. The others, with the exception of National Savings & Trust, showed slight gains.

The declines generally were attributed to heavy withdrawals for Federal income tax payments and the Treasury's continued drain on its deposits.

Earlier this week, a Federal Reserve Bank of Richmond report on 17 of the 19 local banks showed deposits totaled $918,703,000 as of March 31, a decline of $8,218,000 for the first three months. Two Washington banks are not members of the Reserve System.

On other call dates in 1947, combined deposits of all Washington banks amounted to $1,015,057,816 on June 30 and $1,028,345,521 on October 6. There was no call for condition last year for the first quarter.

On the two most recent call dates, deposits of individual banks compared as follows:

	April 12, 1948	Dec. 31, 1947
Am. Sec & Tr.	$142,413,704	$148,396,082
Anacostia Nat.	10,844,352	10,510,058
Bk. of Com.	13,300,092	13,453,001
City Bank	30,597,912	30,203,892
Hamilton Bk.	89,975,668	92,696,859
Indust. Bank	5,508,986	5,365,110
Liberty Nat	30,641,337	32,154,856
Lincoln Nat	35,238,675	35,570,924
McLachlen Bk.	18,678,701	19,597,710
Munsey Trust	19,580,035	22,044,869
National Bk.	26,245,352	26,231,943
Nat. Capital	11,081,754	11,003,264
N. Metropol'n.	54,005,253	58,873,456
Nat. S. & Tr.	83,810,128	66,463,322
Riggs Nat	303,875,442	303,857,585
Second Nat	29,563,211	30,067,516
Security Sav	24,998,502	25,669,394
Union Trust	41,354,923	41,124,616
Wash L. & T.	48,850,303	50,390,695
Totals	$1,020,564,330	$1,023,675,352

RED FACES: There are some very red faces in the public relations department of the Missouri Pacific Railroad. In the mid-March edition of the railroad's "News Reel," the back page was a paean of praise for Dallas, Tex., with an aerial view of the skyline. When the publication hit Dallas and Fort Worth, citizens of the highly competitive cities noted that the aerial view was of the Fort Worth skyline, not Dallas. Confusing Dallas with Fort Worth is as combustible an error as printing the Hecht Co. when you mean Woodward & Lothrop.

IN BANK POST: J. Wilton Peters, former War Production Board executive, yesterday was appointed assistant to President Wilmer J. Waller of Hamilton National Bank. Peters, a graduate of Yale University, for the past three years has conducted a public relations and business consultant service here. After two years foreign service in World War I, he entered the investment banking field where he remained until 1941 when he was called to Washington as priorities specialist. Shortly thereafter he became WPB assistant deputy vice chairman.

B. & O. REPORT: The Baltimore & Ohio Railroad's annual report emphasized that last year the road put into service the following new rolling stock: 30 steam locomotives, 7 diesel passenger locomotives, 1940 steel box cars, 7365 steel hopper cars and other equipment. Scheduled for delivery this year are: 5636 steel hopper cars, 60 diesel freight locomotives, and 100 diesel switchers. As reported previously, B. & O. grossed $367,600,000 last year, second largest in its history. Out of this, the railroad netted $9,259,381, a return of 3.04 per cent on its net investment.

UNDERWRITERS: Members of the District of Columbia Life Underwriters Association will nominate six new directors at today's luncheon meeting in the Mayflower. Three will be elected to the board at the May meeting. Principal speaker today will be John J. Sutton, former football coach and now a top producer for the Guardian Life in Oneida, N. Y.

SECURITY: Nine American workers out of 10 are more interested in job security than in higher pay and 87 per cent are satisfied with their present job. More than two out of three (68 per cent) say that the present pay in their jobs provides them with a reasonably comfortable living. These are the outstanding results of a survey of worker attitudes conducted by the Ross Federal Research Corp. for the magazine Modern Industry.

ODD LOTS: Directors of National Savings & Trust Co. declared the regular $2 quarterly dividend on capital stock, payable May 1 to stock of record April 22 . . . Gulf Oil Corp. is increasing its oil storage capacity in 14 coastal and Eastern States by 159 million gallons . . . Canadian newsprint production in March was 387,672 tons, an increase of 15,190 tons over same 1947 month . . . Dun & Bradstreet food price index for week ended April 13 stood at 6.76, compared with 6.72 a week ago and 6.24 a year ago . . . A 26-hour air service between New York and Buenos Aires, eight hours less than at present, will start today, according to Pan American and Pan American-Grace Airways . . . First quarter sales of Celanese Corp. approximated 57 million dollars, compared with $44,700,000 in same 1947 period. The Amalgamated Bank of New York, a trade union's venture into the realm of high finance, yesterday marked its twenty-fifth anniversary with resources of $37,963,524.

Quotations on N. Y. Stock Exchange

By The Associated Press

Total sales, 1,030,000 shares; previous day, 950,000; week ago, 1,159,930; year ago, 900,610; two years ago, 1,526,940; January 1 to date, 72,538,267; year ago, 78,261,620; two years ago, 131,145,907.

Dow-Jones Stocks

New York, April 14 (UP).

	Open.	High.	Low.	Close.	Net ch.
30 inds.	179.25	179.91	178.59	179.13	—0.32
20 rails	54.87	55.23	54.53	54.76	—0.22
15 utils.	33.55	33.72	33.45	33.60	+0.06
65 stocks	65.44	65.74	65.16	65.39	—0.12

Transactions in stocks used in averages today: Industrials, 70,200; railroads, 47,800; utilities, 31,500; total, 149,500.

	Sales Add 00	High	Low	Close	Net Ch'ge
ABBOTT LAB.	4	72	71½	71½	— ½
ACF-Brill Mot	1	5⅛	5⅛	5⅛	+ ⅛
Acme Stl	8	53¼	52¾	53¼	+ ½
Adams Exp	11	17¾	17⅝	17⅝	+ ⅛
Addressog-Mult	3	35	34½	35	+ ¼
Admiral Corp	18	8⅝	8½	8⅝	+ ⅛
Air Reduction	23	26	25½	25½	+ ⅜
Alaska Juneau	16	3¾	3½	3½	— ¼
Aldens Inc	2	17¾	17½	17½	....
Alleghany Corp	26	3½	3⅜	3⅜	....
Alleghany pf	3	45½	45½	45½	— ½
Alleg Lud Stl	4	30⅜	30	30	— ⅛
Allen Industries	2	9⅞	9⅞	9⅞	....
Al Chem & Dye	6	189	188½	189	+ ½
Allied Mills	1	30¼	30¼	30¼	— ¼
Allied Strs	29	30⅝	30⅜	30⅜	— ¼
Allis-Ch Mfg	18	38	37¾	37¾	— ⅛
Allis-Ch Mfg pf	1	93	93	93	....
Alpha P Cem	2	29¾	29¾	29¾	+ ¼
Amal Leather	6	5⅝	5⅝	5⅝	+ ⅛
Amerada Pet	1	103½	103½	103½	— ½
Am Ag Ch Del	1	48¾	47¼	47¼	— 1
Am Airlines	22	9⅜	9⅜	9⅜	....
Am Airlines pf	2	65¾	64¾	64¾	— ¼
Am Bank N pf	1	63	62½	63	+1
Am Brake Shoe	3	39½	39¼	39⅜	+ ¼
Am Cable&Rad	6	4½	4½	4½	....
Am Can	11	82¾	82	82	— ⅜
Am Car & Fdy	8	42¾	42¼	42¼	— ¼
Am Car & F pf	1	97¼	97¼	97¼	+ ¼
Am Ch & Cable	4	22¾	22½	22½	— ¼
Am Chicle	1	48¼	48¼	48¼	....
Am Crystal Sug	4	18	17⅞	18	+ ⅛
Am Cyanamid	8	38	37¾	37¾	— ⅛
Am Cyan pf	2	103½	103½	103½	....
Am Distill	1	29¼	29¼	29¼	— ½
Am Encaus Til	2	5⅞	5⅞	5⅞	....
Am European	3	16	16	16	....
Am Export L	7	18⅝	18½	18⅝	+ ⅛
Am & For Pow	5	2⅝	2⅝	2⅝	+ ⅛
Am & F P $2 pf	3	8⅝	8⅝	8⅝	— ⅛
Am Hide & Lea	7	6¾	6½	6½	— ¼
Am Home Prod	29	25¼	25	25	— ¼
Am Ice	1	6¾	6¾	6¾	....
Am Loco	14	21¼	21	21	— ⅛
Am Loco pf	1	103	103	103	+1
Am M & Fdy	8	18¼	18	18¼	+ ⅛
Am Metal	6	31½	31⅛	31⅛	+ ⅜
Am News Co	4	31	31	31	+ ½
Am Pow & Lt	11	8½	8⅜	8½	....
Am P&L $6 pf	1	89¼	89¼	89¼	— ¼
Am Rad&St S	54	13⅜	13⅛	13⅜	+ ⅛
Am Roll Mill	15	29⅛	28⅞	29	....
Am Safety Raz	4	10⅜	10¼	10¼	— ⅛
Am Seating	2	19	19	19	....
Am Sm & R	15	58½	57½	57⅞	— ⅜
Am Snuff	1	33	33	33	+ ¼
Am Stl Fdrs	11	30¼	30	30¼	....
Am Stores	1	23⅞	23⅞	23⅞	....
Am Sumat Tob	9	18½	18¾	18¾	....
Am Tel & Tel	17	151⅛	150¾	151⅛	+ ¼
Am Tobacco	27	59½	58¾	58¾	— ¼
Am Viscose	6	59¼	58¼	58¼	— ¼
Am Wat Wks	13	7¾	7⅝	7¾	....
Am Woolen	12	45	44¾	44¾	— ¼
Am Zinc L&S	5	7¾	7¼	7¾	....
Anaconda Cop	82	36¼	35½	35⅞	+ ⅜
Anchor Hock G	10	34	33½	33½	....
Ander-Prich Oil	11	25⅞	25½	25½	....
Andes Copper	1	12½	12½	12½	— ½
A P W Prod	1	5¼	5¼	5¼	— ¼
Arch-Dan-M	3	30½	30	30½	+1
Armour & Co	16	12¾	12½	12¾	+ ⅛
Armstrong Ck	1	48½	48½	48½	....
Assd Dry Gds	17	16½	15¾	15¾	— ⅛
Associates Inv	1	27¾	27¾	27¾	....
Atch T & S F	19	101⅛	100½	101⅛	+ ⅛
A T F Inc	1	16	16	16	....
Atl Coast Line	6	51	50	50	—1¼
Atl G&W Ind	3	38	38	38	....
Atl Refining	37	36⅜	35⅞	36⅛	+ ¼
Atlas Corp	3	22	21¾	21¾	....
Aust Nichols	2	6⅛	6⅛	6⅛	....
Autocar Co	2	14⅛	14⅛	14⅛	....
Autom Canteen	3	16⅞	16⅞	16⅞	+ ⅛
Avco Mfg	37	5⅜	5¼	5⅜	....
Avoc Mfg pf	2	39¼	39¼	39¼	....
BABBITT B T	5	15	14¾	15	+ ½
Bald Loco	10	14½	14⅜	14⅜	....
Balt & Ohio	21	11⅝	11¼	11½	+ ⅛
B & O pf	4	19	18¾	18¾	— ⅛
Bangor & Ar	16	21¼	20⅞	21¼	+1
Barber Asph	2	45	44¾	45	+ ¼
Barker Bros	7	21½	21	21	— ½
Barnsdall Oil	32	39½	39	39	— ⅛
Bath Ir Wks	13	14¾	14⅝	14⅝	....
Bayuk Cigars	2	19⅝	19⅝	19⅝	....
Beatrice Foods	1	35	35	35	....
Beaunit Mills	4	20⅝	20½	20⅝	....
Beech Airc	8	13½	13½	13½	+ ⅜
Beech-Nut Pack	3	35	35	35	+ ¼
Bell Airc	1	19	19	19	+ ¼
Bendix Aviat	26	33⅞	33⅛	33¼	— ⅛
Bend Home Ap	26	17⅞	16⅞	17¾	+ ⅞
Benef Ind Ln	2	23¾	23¾	23¾	— ¼
Best & Co	1	26⅝	26⅝	26⅝	— ¼
Best Foods	15	31¾	31⅜	31½	— ⅜
Beth Steel	27	34¾	34½	34½	— ⅛
Bigelow-Sanf	3	62	62	62	....
Birmingham El	3	12⅞	12¾	12¾	....
Blaw-Knox	6	15¾	15⅝	15⅝	....
Bliss E W	3	27¾	27½	27¾	+1
Boeing Airpl	36	28⅞	28⅜	28⅜	— ⅛
Bohn Al & Br	5	33¼	32⅞	32⅞	— ⅜
Bond Strs	4	23¼	23½	23½	....
Borden Co	2	41¾	41½	41¾	+ ¼
Borg-Warner	9	52½	52	52	— ¼
Boston & Me	1	4	4	4	....
Bower R Bear	2	36	36	36	....
Braniff Airw	2	8½	8⅜	8½	....
Bridgeport Br	3	10⅜	10	10	— ¼
Briggs Mfg	11	29¼	28⅞	28⅞	— ⅜
Briggs & Strat	2	29¾	29¼	29¼	— ¼
Bristol-Myers	3	31	31	31	....
Bklyn Un Gas	1	16¼	16⅛	16⅛	....
Bucyrus-Erie	7	20⅝	20⅜	20⅜	— ¼
Budd Co	26	9⅞	9¾	9⅞	....
Bullard Co	1	18	18	18	....
Bulova Watch	2	34	33¾	33¾	— ¼
Burling Mills	12	18⅝	18½	18½	— ⅛
Burr Add Mach	5	15	14¾	14¾	— ¼
Bush Terminal	10	8	8	8	....
Butler Bros	30	13⅛	13	13⅛	+ ⅛
Butte Cop & Z	1	3⅝	3⅝	3⅝	....
Byers A M	3	19⅜	19⅜	19⅜	+ ⅛
Byron Jackson	1	27	27	27	....
CALIF PACK	8	32¼	32	32¼	+ ¼
Callahan Z-Lead	7	2	2	2	....
Calumet & Hec	16	7⅝	7½	7½	....
Campbell Wyant	2	29½	29⅛	29⅛	— ⅜
Can Dry G Ale	13	13¾	13⅝	13⅝	— ⅛
Canad Pacific	67	12¾	12½	12½	— ⅛
Cannon Mills	3	44½	43¾	44½	+ ¼
Caro P&L	3	23⅜	23¼	23¼	— ⅛
Carpenter Stl	3	40	39¾	40	+ ¼
Carrier Corp	3	15⅞	15¾	15¾	— ⅛
Carriers & Gen	5	7⅜	7⅜	7⅜	+ ⅛
Case J I Co	14	41½	41	41	— ⅞
Caterpil Trac	3	61½	61	61⅛	+ ⅛
Celanese Corp	48	27	26¾	27	+ ¼
Celotex Corp	3	25¾	25⅞	25⅞	....
Celotex Corp pf	1	19⅝	19⅝	19⅝	— ⅛
Cent Foundry	10	1⅝	1½	1½	....
Cent R R N J	119	17⅞	14	17¾	+3¾
Cent-Violeta	1	12¾	12¾	12¾	....
Century Rib M	1	10	10	10	....
Cerro de Pas	28	25¾	24¾	25½	— ¾
Cert-teed Prod	12	16⅞	16⅝	16⅝	— ⅛
Champ Pap & F	7	22⅞	22⅞	22⅞	+1
Checker Cab	2	7¾	7¾	7¾	....
Ches & Ohio	20	41½	41	41	— ⅛
Ches & Oh pf	1	87¼	87¼	87¼	....
Chicago Corp	99	12¾	12½	12½	— ¼
Chi & E Ill	2	4⅞	4½	4⅞	+ ⅛
Chi & E Ill A	7	5	4¾	4⅞	— ⅛
Chi Grt West	13	10	9¾	10	....
Chi Grt W pf	2	6⅞	6¾	6⅞	+ ⅛
Chi Ind & L A	15	14⅝	14½	14½	....
Chi Ind & L B	2	9⅞	9⅞	9⅞	....
Ch MSP&Pac	28	8½	8⅜	8½	....
Ch MSP&P pf	19	30⅞	30⅛	30⅛	— ⅞
Chi & N W	10	16⅛	16	16¼	....
Chi & N W pf	8	38	37½	37⅞	+ ⅞
Chi Pneu Tool	1	33	33	33	....
Chi RI&P	22	33⅝	33	33	— ⅜
Chi RI&P pf	4	59⅝	58¾	59	— ⅜
Childs Co	3	4⅜	4¼	4¼	— ⅛
Chrysler Corp	32	59½	58¾	58⅞	— ½
Cin G&E	9	26	25¾	25¾	— ¼
Cin G&E pf	1	97	97	97	— ¼
Cin Mill Mch	1	24¾	24¾	24¾	— ⅜
C I T Finan	15	37¾	37⅜	37⅜	— ⅜
City Stores	6	18⅞	18½	18⅞	+ ⅜
Clark Equip	1	30⅞	30⅞	30⅞	+ ¼
Clev El Illum	13	37⅞	37⅝	37⅝	— ⅜
Clev El Illum pf	2	109¼	108½	109¼	+2
Clev Graph Br	1	33¼	33¼	33¼	+ ¼
Climax Molyb	21	17¼	17	17	— ¼
Clinton Ind	1	26¼	26¼	26¼	+ ½
Clopay Corp	1	8⅛	8	8	— ⅛
Cluett Peabody	2	33¾	33⅝	33¾	+ ⅛
Cluett Pea 2 pf	1	88	88	88	....
Coca-Cola A	2	62	62	62	....
Colgate-Pim-P	6	44¾	44⅝	44¾	....
Collins & Aik	4	20⅝	20¼	20½	....
Colonial Mills	1	19½	18½	19½	....
Col Fuel & Ir	11	15⅛	15	15	+ ⅛
Col F & Ir pf	3	17½	17⅜	17½	+ ¼
Col Br'cst A	6	28¼	27½	27½	....
Col Br'cast B	4	27¼	27	27¼	+ ⅛
Col G&El	108	12⅜	12⅛	12¼	+ ⅛
Col Pict	5	11⅞	11⅝	11¾	+ ⅛
Col Carbon	7	36⅛	35⅞	36⅛	+ ⅜
Col & So Oh El	3	39⅛	39	39⅛	+ ⅛
Coml Credit	4	42	41¾	41¾	— ¼
Coml Solv	11	23⅞	23⅝	23¾	....
Com'wlth Edis	32	27¼	26⅞	27⅛	+ ¼
Com'wlth & So	95	2⅝	2½	2⅝	+ ⅛
Com & Sou pf	3	104	104	104	....
Congoleum-Nr	6	33	32⅜	32¾	— ¼
Cons Copper	38	5¾	5⅝	5¾	+ ⅛
Cons Edison	13	22¼	22	22¼	+ ⅛
Cons Edison pf	4	104⅝	104¼	104¼	....
Cons Laundries	4	10	10	10	....
Cons Nat Gas	13	48¼	48	48¼	+ ¼
Con RR Cuba p	1	22⅞	22⅞	22⅞	+ ⅜
Con Ret Strs	9	13	13	13	....
Con Textile	29	13⅛	12⅞	13	....
Cons Vultee	96	15⅜	15	15⅜	+ ⅝
Consum Pow	2	34⅛	34⅛	34⅛	....
Container Crp	3	39	38⅞	38⅞	— ⅛
Cont Bak	15	11⅝	11½	11⅝	....
Cont Can	8	35½	34¾	35⅛	+ ⅜
Cont Ins	5	54½	54¼	54½	+ ¼
Cont Motors	12	8	7⅞	8	....
Cont Oil Del	18	57⅞	57¾	57⅞	— ¼
Cont Steel	35	19¼	18¾	19	+ ⅛
Cooper-Bess	9	25	24⅝	24⅝	— ⅛
Copperweld Stl	2	15⅛	15⅛	15⅛	+ ⅛
Corn Products	9	65½	64¾	64¾	— ¾
Cornell-Dub El	1	11½	11½	11½	....
Corning Glass	4	19¾	19¾	19¾	— ¼
Corn Glass pf	1	93	93	93	....
Coty Inc	3	4⅜	4½	4½	....
Coty Internat	1	2⅛	2⅛	2⅛	....
Crane Co	6	34⅞	34⅝	34⅞	— ⅛
Creameries Am	3	10⅞	10⅝	10⅝	— ⅛
Crown Cork&S	4	21⅝	20⅞	20⅞	— ⅝
Crown Zeller	6	29⅞	29⅝	29⅝	— ½
Crucible Steel	3	24⅝	24½	24½	— ⅛
Cuban-Am Sug	5	13⅝	13	13	— ⅝
Cudahy Pack	9	12	11¾	11¾	— ¼
Cunning Drug	1	20	20	20	....
Curtis Publish	4	8¾	8⅝	8¾	....
Curtiss-Wright	516	7½	7⅛	7½	+ ⅜
Curtiss-Wr A	32	24	23¼	23⅞	+ ⅝
DANA CORP	5	23⅞	23¾	23⅞	+ ⅛
Davega Strs pf	2	17¼	17¼	17¼	+ ¼
Davison Chem	1	20½	20½	20½	....
Dayton P & L	7	29¼	29	29¼	....
Dayt P&L pf A	1	29¼	29	29¼	....
Dayton Rub	1	14	14	14	....
Decca Records	8	11½	10⅞	10⅞	— ½
Deep Rock Oil	3	35½	35⅛	35⅛	— ⅜
Deere & Co	19	40½	40	40	....
Del & Hudson	5	43⅞	43½	43½	....
Del Lack&West	9	8⅞	8⅝	8⅝	— ⅛
Den & R G W	15	23¼	22⅞	22⅞	— ⅛
Den & RGW pf	2	39¼	39⅛	39⅛	— ⅛
Detroit Edison	17	20⅜	20	20	— ½
Det-Mich Stove	2	11⅜	11⅜	11⅜	— ⅛
Devoe & Ray A	1	25¼	25¼	25¼	— ¼
Diamond Match	5	40⅝	40	40¼	....
Diam Match pf	8	42¾	42½	42¾	+1¼
Dist Corp-Seag	10	16¼	16	16	— ¼
Dixie Cup A	1	53	53	53	— ½
Dr Pepper	4	18⅛	18⅛	18⅛	+ ⅛
Dome Mines	6	17⅞	17⅝	17¾	....
Douglas Aircr	28	66½	64	66	+2
Dow Chem	5	40¼	39⅞	39⅞	— ⅛
Dow Ch 2d pf	2	100½	100½	100½	— ¼
Dresser Indust	38	24⅝	23⅝	24⅜	+ ½
Dunhill Int	1	16⅛	16⅛	16⅛	— ⅛
Duplan Corp	4	14½	14¼	14¼	— ⅜
DuPont de N	9	174½	173⅞	173⅞	— ⅛
DuPont pf	1	118⅛	118⅛	118⅛	— ¼
DuPont 3½ pf	2	97⅞	97	97	....
D W G Cigar	1	13¼	13¼	13¼	+ ¼
EAGLE-PICH	11	22½	22⅜	22⅜	— ⅜
Eastern Air L	24	19⅛	18¾	18⅞	— ⅛
East S Stl	9	18⅞	17⅞	17⅞	— ⅛
Eastman Kod	9	43½	43⅛	43⅛	— ⅜
Eaton Mfg	1	54	54	54	— ½
Ekco Prod	1	14⅜	14⅜	14⅜	+ ⅛
Elastic St opN	1	6⅞	6⅞	6⅞	+ ⅛
El Auto-Lite	19	49	48¼	48¼	— ½
Elec Boat	5	15	14⅞	15	+ ⅛
El Boat pf	1	35	35	35	....
El & Mus Ind	3	1⅞	1⅞	1⅞	....
El Pow & Lt	39	19⅝	19	19⅝	....
El P&L $7 pf	2	154	153¾	153¾	+ ¼
El Storage Bat	3	54½	54¼	54¼	— ⅜
Elgin Nat Wat	15	15½	15	15¼	— ½
El Paso N G	4	64⅝	64⅝	64⅝	....
Emerson El M	4	15½	15½	15½	....
Emer R & Ph	2	11⅛	11⅛	11⅛	— ⅛
Endicott-John	10	31¼	30¾	30¾	—1⅜
Endicott-J pf	2	99½	99½	99½	....
Erie RR	68	12⅛	11⅞	12	+ ⅛
Eureka Wms	29	6⅞	6¾	6⅞	+ ⅛
Evans Prod	7	18⅜	18⅛	18⅜	— ⅛
Eversharp	10	9⅜	9⅜	9⅜	....
Ex-Cell-O	2	47	47	47	— ¼
Exchange Buff	2	6¼	6¼	6¼	— ⅛
FAJARDO SUG	3	27⅜	27⅜	27⅜	+ ¼
Falstaff Brew	3	20½	20	20	....
Farns Tel & R	52	7⅛	6⅞	7⅛	+ ⅛
Fed Mng & Sm	3	41½	41	41½	— ⅛
Fed Mot Truck	2	10¼	10¼	10¼	— ½
Fed D Strs	20	27⅞	27⅝	27⅝	— ⅛
Ferro Enam	1	22	22	22	....
Fid-P Fire Ins	4	58	58	58	....
Firestone T&R	4	47⅝	47½	47½	+ ¼
First Nat Strs	1	52½	52½	52½	....
Firth Carpet	3	15⅛	15⅛	15⅛	....
Flintkote	13	35⅞	35⅝	35⅝	— ⅛
Florence Stove	5	31	30⅞	31	+ ¼
Florida Pow	7	13½	13⅜	13⅜	....
Florida Pw rt	99	....	....	....	....
Florsheim S A	2	15½	15½	15½	....
Follansbee Stl	19	26⅞	26	26½	+ ½
Food Mach	1	40¾	40½	40¾	+ ¼
Foster Wheeler	2	29¾	29⅝	29⅝	— ⅛
Francisco Sug	2	14½	14½	14½	....
Freeport Sulph	6	41	40¼	41	....
Froedt G & M	2	11	11	11	....
Fruehauf Tra	11	19¼	18¾	18¾	— ½
GABRIEL CO	2	7⅜	7¼	7¼	— ⅛
Gair (Robert)	105	9⅛	8⅞	9⅛	+ ⅛
Gair (Robt) pf	2	18¾	18⅝	18⅝	— ⅛
Gardner-Denv	5	21¾	21½	21¾	+ ⅛
Gar Wood Ind	12	6⅞	6¾	6⅞	....
Gaylord Cont	1	21¾	21¾	21¾	....
Gen Am Invest	8	14⅞	14⅝	14⅝	— ⅛
Gen Am Trans	4	56½	56½	56½	....
Gen Baking	4	9⅝	9½	9½	— ⅛
Gen Bronze	1	13¾	13½	13¾	+ ⅜
Gen Cable	4	11⅜	11⅛	11⅛	— ⅛
Gen Cable 2 pf	1	38	38	38	— ½
Gen Cigar	1	22½	22⅜	22⅜	....
Gen Elec	35	36	35⅝	35¾	....
Gen Foods	6	38⅜	38⅜	38⅜	— ¼
Gen Instrum	1	9¾	9¾	9¾	— ⅛
Gen Mills	3	48½	47¾	48	....
Gen M 3¾% pf	1	103	103	103	....
Gen Motors	30	55⅞	55½	55½	— ¼
Gen Mot 5 pf	1	123	123	123	....
Gen Mot 3¾ pf	1	97⅞	97¾	97¾	— ¼
Gen Out Advt	1	14½	14½	14½	....
Gen Port Cem	2	18⅜	18¼	18¼	+ ¼
Gen Prec Eq	4	16½	16⅛	16⅛	....
Gen Pub Serv	4	3⅞	3⅞	3⅞	....
Gen Pub Util	28	13	12¾	13	....
Gen Ry Signal	1	25¼	25¼	25¼	+ ⅛
Gen Real & Ut	4	4⅝	4⅝	4⅝	....
Gen Refract	4	26⅛	25¾	26	+ ⅛
Gen Time Inst	1	24⅞	24⅞	24⅞	+ ⅛
Gen T & Rub	2	23⅝	23⅛	23⅛	— ¼
Gillette Saf R	11	35⅜	35	35	— ⅛
Gillette S R pf	2	93	93	93	....
Gimbel Bros	38	20⅛	19¾	19¾	....
Glidden Co	12	23⅞	23⅝	23⅞	+1
Goebel Brew	12	5⅜	5¼	5¼	....
Goodall-Sanf	3	22¾	22½	22¾	+ ¼
Goodrich (BF)	10	53¼	52¾	52¾	— ¼
Goody T & R	8	41⅝	41¼	41⅜	— ⅜
Goody T&R pf	1	97½	97½	97½	....
Goth Hosiery	3	18⅛	18⅛	18⅛	....
Graham-P Mot	50	4⅝	4½	4½	....
Granby Con M	3	7¼	7	7	....
Grand Union	1	32¼	32¼	32¼	....
Granite City Stl	3	22½	22¼	22½	....
Grant (W T)	5	28	28	28	....
Grayson-Robin	8	11½	11¼	11¼	....
Gray-Robin pf	1	32½	32½	32½	+1
Gt N Ire Ore ct	1	13¼	13¼	13¼	....
Gt North Ry pf	15	44¾	43¾	43⅞	....
Gt West Sug	1	22¼	22	22	....
Green (H L)	1	36	36	36	....
Greyhound Cp	176	11⅝	11½	11½	— ⅛
Grum Airc En	62	42¼	41½	41½	....
Guantan Sugar	3	6	5⅞	5⅞	....
Gulf Mob&Ohio	15	16⅝	16½	16½	— ⅛
Gulf Mob&O pf	3	51	51	51	....
Gulf Oil	40	68½	68	68¼	+ ½
Gulf Sta Ut	8	15¾	15½	15¾	....
HAMIL WATCH	2	13⅝	13⅝	13⅝	— ¼
Harb-Walker	1	23¾	23¾	23¾	+ ¼
Hart Sch & M	2	30	30	30	+ ½
Hat Corp Am A	4	7	7	7	....
Hayes Indust	1	7¾	7¾	7¾	....
Hayes Mfg	8	7¾	7⅝	7⅝	....
Hazel-Atlas Gl	3	23½	23	23½	+ ½
Hercules Powder	2	54	54	54	....
Hershey Choc	1	30	29	29	—1
Heyden Chem	3	24⅜	24⅛	24⅛	— ¼
Hewitt-Robins	1	25½	25½	25½	....
Hilton Hotels	11	11⅞	11⅝	11⅞	....
Hinde & D Pap	1	32½	32½	32½	—1
Holland Furn	1	24⅞	24⅞	24⅞	....
Holly Sugar	2	22⅞	22⅞	22⅞	....
Homestake Min	2	38½	38¼	38¼	....
Hooker Electro	3	34	33⅞	34	....
Houd-Hershey	6	17	16⅝	17	+ ¼
Houd-Hersh pf	1	40	40	40	....
Household Fin	3	32	31⅞	32	....
Houston L & P	1	40¾	40¾	40¾	....
Houston Oil	13	26⅞	26¾	26⅞	— ¼
Howard Strs	2	21½	20¾	20¾	— ⅛
Howe Sound	1	43¾	43	43	— ¾
Hudson & Man	1	5	5	5	....
Hud Bay M&S	5	41⅜	41⅛	41⅛	— ⅛
Hudson Motor	17	16⅞	16⅝	16⅝	— ⅛
Hupp Corp	5	3½	3⅜	3½	....
IDAHO POWER	1	32	32	32	....
Illinois Central	55	32⅝	32¼	32⅜	— ⅛
Ill Central pf	4	75	75	75	+1½
Ill Term RR	1	9⅜	9⅜	9⅜	....
Indpls P & Lt	9	22⅛	22⅛	22⅛	+ ⅛
Ind Rayon	11	48¾	48½	48½	— ⅛
Inger-Rand	2	134	133	134	+1½
Inland Steel	38	52¼	51¾	52	+ ¼
Inspira Cop	24	19⅛	18⅞	19	+ ⅛
Insuransh Stf	34	19⅛	19	19	....
Interchem Crp	1	46½	46	46½	+ ½
Inter Rubber	1	3½	3⅜	3⅜	....
Interlake Iron	10	14½	14¼	14¼	....
Int Bus Mach	[illegible]	[illegible]	[illegible]	[illegible]	....
Int Harvester	42	90¾	90½	90½	....
Int Hydro-El A	4	6½	6½	6½	....
Int Min & Ch	5	29¼	29	29¼	+ ¼
Int Mining	2	3⅞	3⅞	3⅞	....
Int Nick Can	25	29⅝	29⅜	29⅝	....
Int Paper	24	54⅝	53½	53⅝	— ⅜
Int Shoe	2	42½	42½	42½	....
Int Silver	5	53¾	53	53	....
Int Tel & Tel	61	12⅞	12¾	12⅞	+ ⅛
Int T&T for ct	3	12¾	12½	12½	— ⅛
Interest Dpt Sts	1	12	12	12	....
Intertype Corp	2	21	21	21	— ½
Island Crk Coal	1	26¾	26¾	26¾	....
JACOBS F L	2	35½	35⅛	35½	+ ⅛
Jewel Tea	1	7¾	7¾	7¾	....
Johns-Manville	10	43½	43¼	43¼	— ¼
Jones & L Stl	13	37⅝	37⅛	37⅛	— ½
Joy Mfg	9	33⅞	33⅝	33⅞	....
KALAM STOVE	4	17	17	17	....
Kan City South	20	29¾	29¼	29¾	....
Kayser J	17	15⅜	15	15⅜	+ ⅜
Kennecott Cop	75	55	54½	55	+ ¾
Keystone S&W	1	39	39	39	....
Kimberly-Clk	7	21¾	21¾	21¾	....
Koppers Co	1	32⅞	32⅞	32⅞	....
Kresge S S	3	36⅞	36⅞	36⅞	— ⅛
Kress S H	3	50¾	50½	50½	— ⅜
Kroger Co	3	44½	43⅞	43⅞	....
LA CLEDE GAS	14	5	4⅞	4⅞	— ⅛
Lambert Co	9	21⅜	21	21	— ¼
Lame Bryant	3	13⅛	13	13	....
Lee Rub & Tire	1	39½	39½	39½	+ ¼
Lehigh C & N	5	11½	11⅜	11⅜	....
Lehigh Port C	1	34½	34½	34½	....
Lehigh V Coal	30	2⅝	2½	2⅝	....
Leh V Coal 1pf	2	21	21	21	....
Leh V Coal 2pf	1	8½	8¼	8¼	— ¼
Leh Val RR	23	6	5⅞	6	....
Lehman Corp	8	47½	47⅜	47⅜	+ ⅛
Lehn & Fink	4	9⅞	9¾	9¾	+ ⅛
Lerner Stores	1	19⅝	19⅝	19⅝	+ ½
Lib-O-F Glass	8	49	48¾	49	....
Libby McN & L	63	10⅜	10¼	10⅜	+ ⅛
Liggett & My	8	86¾	86½	86¾	+ ⅛
Lily-Tulip	3	42¾	42½	42¾	+ ¼
Lima-Hamil	21	11⅛	10⅞	11	+ ⅛
Link-Belt	1	64	64	64	+ ½
Lion Oil	11	40	39¾	39⅞	+ ⅛
Liquid Carbonic	1	19¼	19	19	— ¼
Lockheed Airc	42	21⅞	21	21½	+ ½
Loew's Inc	14	19⅞	19½	19⅞	+ ⅜
Lone Star Cem	9	65	64½	65	+ ½
Long-Bell L A	2	26	25⅞	25⅞	....
Lorillard (P)	5	19⅞	19⅝	19⅞	....
Louisv G&E A	2	21⅞	21½	21⅞	....
Louisv & Nash	5	44⅞	44	44	— ¼
Lowenstein	36	28½	27⅞	27⅞	— ¼
Lukens Stl	7	22⅞	22½	22½	— ⅛
MacAND&FORB	2	38	37⅝	37⅝	— ⅜
Mack Trucks	4	51	50⅝	51	+ ¼
Macy (R H)	9	34⅜	33⅞	33⅞	— ⅛
Mad Sq Gar	5	14	14	14	....
Magma Copper	10	23¼	22½	23	+ ⅜
Manati Sugar	1	8¾	8⅝	8¾	+ ⅛
Maracaibo Oil	1	6⅝	6⅝	6⅝	....
Marathon Corp	2	22	21¾	21¾	....
Marine Midld	48	7	6⅞	7	....
Marshall Field	5	24⅞	24¾	24¾	....
Martin (G L)	21	20⅞	20½	20⅞	+ ⅜
Martin-Parry	10	18⅞	18	18⅞	+1
Masonite Corp	1	55½	55½	55½	....
Master Elec	2	22	22	22	— ½
Math Chem	5	29¾	29⅜	29⅜	....
May Dept Strs	10	41¾	41½	41½	....
Maytag Co	1	10	10	10	....
McCall Corp	1	34½	34½	34½	....
McCrory Strs	6	31¾	31½	31½	....
McKess & Rob	10	32¼	31⅞	32¼	+ ⅛
McLellan Strs	2	21⅝	21⅝	21⅝	+ ⅛
Melville Shoe	2	22⅝	22⅛	22⅝	+ ⅛
Mengel Co	6	15⅝	15½	15½	— ⅛
Mercant Strs	1	15	15	15	+ ⅛
Mer & Min Tr	5	49½	49½	49½	+ ⅛
Merck & Co	2	55	54⅝	55	+ ¼
Merritt-Ch & S	5	21	20¾	20¾	— ¼
Mesta Machine	1	39½	39¼	39½	....
Miami Copper	31	17⅞	17	17⅞	+ ⅞
Mid-Cont Pet	9	48⅞	48	48¼	+ ¼
Minn-Hon Reg	4	54	54	54	— ½
Minn-Moline	8	12½	12¼	12⅜	+ ⅛
Minn-Moline pf	5	113	113	113	....
M St P&SSM A	1	9⅝	9⅝	9⅝	....
Minnesota M&M	4	66¼	66	66¼	+ ¼
Mission Corp	1	60	59⅜	59⅜	— ⅝
Mo-Kan-Texas	14	4⅞	4½	4⅝	....
Mo-Kan-Tex pf	15	20⅛	19⅝	20	....
Mojud Hos	45	11½	10⅞	11⅛	+1⅛
Monsanto Chem	1	58⅞	58⅞	58⅞	+ ⅞
Mons Chem pf B	4	111	110½	110½	....
Montgom Ward	21	57⅞	56¾	57⅞	+ ⅝
Moore-McC Lin	8	16	15½	15½	— ½
Motor Products	3	24⅜	24⅛	24⅛	....
Motor Wheel	3	21⅛	20¾	20¾	....
Motorola	3	13	13	13	....
Mueller Brass	5	20⅛	20⅛	20⅛	....
Mullins Mfg	2	21	21	21	....
Murphy (G C)	1	36½	36⅛	36⅛	— ¼
Murray Corp	3	13⅝	13⅛	13⅛	— ¼
NASH-KELVIN	17	15⅞	15⅝	15¾	— ⅛
Nat Acme	3	27½	27	27½	+ ½
Nat Airlines	7	8⅝	8½	8⅝	+ ⅛
Nat Auto Fib	1	10	10	10	....
Nat Aviation	6	16½	15⅞	16½	+ ½
Nat Battery	2	34⅝	34⅛	34⅝	....
Nat Biscuit	7	27⅛	27	27	....
Nat Can	8	8	7⅞	8	....
Nat Cash Reg	3	37⅞	37⅝	37⅝	— ⅛
Nat City Lines	6	6⅞	6⅝	6⅝	....
Nat Container	20	13	12⅞	13	....
Nat Cylinder G	3	12⅛	12	12	....
Nat Dairy Prod	23	29⅝	29⅜	29⅜	....
Nat Dept Strs	8	17	16⅞	16⅞	....
Nat Distillers	21	20⅞	20⅝	20⅝	— ¼
Nat Gypsum	29	17⅝	17⅝	17⅝	....
Nat Lead	3	34⅜	34⅜	34⅜	....
Nat Pow & Lt	16	[illegible]	[illegible]	[illegible]	....
Natl Steel	1	90	90	90	....
Nat Sug Ref	10	22¼	22	22	....
Nat Supply	20	22½	22⅛	22⅛	— ¼
Nat Tea	1	26¾	26¾	26¾	— ¼
Nehi Corp	1	16	16	16	— ⅛
Newberry J J	2	30¼	30	30	
N Eng El Sys	9	11⅜	11¼	11¼	
Newmont Min	12	54	53	54	+ ¾
Newport Ind	5	24⅞	24⅝	24⅞	+ ⅜
Newpt N Ship	11	29⅞	29½	29⅝	+ ⅛
N Y Air Br	2	41½	41½	41½	
N Y Centr RR	27	14⅝	14⅜	14⅜	— ⅛
NY Chi & S L	16	57½	56	57½	
NY C & S L pf	8	133¾	132⅞	133	
NYC Omnibus	14	18½	17⅞	18	— ½
N YN H & H	1	8⅝	8⅝	8⅝	
NY N H & H pf	2	24½	24	24¼	
N Y Shipbldg	4	19⅞	19	19	— ¾
Noblitt-Sparks	1	22½	22⅜	22½	
Norf & West	2	59½	58⅞	58⅞	
Norf & West pf	5	26⅛	26⅛	26⅛	
No Am Aviat	43	12	11⅞	11⅞	
North Amer Co	33	15⅝	15⅝	15⅝	
Nor Nat Gas	29	30	29⅛	30	
Northern Pac	32	20⅛	20	20	
Northwest Air	6	15⅛	15⅛	15⅛	
Northw Airl pf	15	25⅝	25¼	25⅜	
Norwalk T & R	1	5	5	5	
OHIO EDIS	3	32½	32½	32½	
Ohio Oil	32	34	33½	33¾	
Okla G&E pf	1	16⅜	16⅛	16⅛	
Oliver Corp	5	25¾	25⅜	25⅝	
Omnibus Corp	21	11⅝	11	11⅝	
Otis Elevator	1	29½	29¼	29½	
Outboard M&M	1	18⅜	18¼	18¼	
Owens-Ill Gl	18	59¼	58⅝	59¼	+ ¼
PAC AM FISH	1	15	15	15	
Pac Gas & El	22	33	32⅞	33	
Pac Lighting	19	50⅝	50⅛	50⅝	
Pac Mills	7	37⅞	37⅜	37⅜	
Pac Tin Cons	5	5⅞	5⅞	5⅞	
Pac West Oil	3	56	55½	55½	
Packard Motor	46	4½	4⅜	4½	+ ⅛
Pan A Airways	15	9⅝	9½	9½	— ⅛
Pan Am Petrol	1	16	16	16	
Panhand EPL	8	54¾	54	54¾	
Panhandle P&R	5	8⅜	8¼	8¼	
Parafine Cos	2	25½	25	25	
Param Pictures	83	23⅜	23⅛	23⅛	
Park & Tilford	2	38⅞	38⅝	38⅝	
Park Utah C M	11	2⅝	2½	2½	
Parke Davis	1	29	28⅞	29	
Parmelee Trans	3	8¼	8	8⅛	
Patino Mines	5	11¼	11	11¼	
Penick & Ford	33	33	33	33	
Penney J C	13	44	43¾	44	+1
Penn-Cent Airl	3	7⅝	7½	7⅝	
Penn G & Coke	14	15	15	15	
Penn-D Cement	6	17½	17¼	17¼	
Penn Gl Sand	1	33½	33½	33½	
Penn Pw&Lt	11	19½	19½	19½	
Penn RR	54	19⅞	19¼	19⅞	
Penn Salt	2	46½	46	46	
Pepsi-Cola	92	18	17⅞	18	
Pet Milk	1	28¼	28¼	28¼	
Petrol Corp	3	11¼	11¼	11¼	
Pfeiffer Brew	1	16	16	16	
Pfizer Ch & Co	53	57	56½	57	
Phelps Dodge	3	51¾	50½	51½	
Phila Elec	11	22⅞	22⅝	22⅝	
Phila El 3.8 pf	1	99	99	99	
Phil & Rdg C&I	10	16⅜	16⅛	16⅜	
Philco Corp	8	32⅜	32⅛	32⅜	
Philip Morris	9	32⅛	31⅞	31⅞	
Phillip M 4 pf	1	91½	91½	91½	+ ¼
Phillips Pet	33	65½	64½	65	
Pitt Coke & Ch	4	13⅞	13½	13½	— ½
Pitt Con Coal	3	32½	32	32	— ¼
Pitt Forgings	4	15¾	15½	15¾	
Pitt Plate Gl	4	37¾	37	37¼	
Pitt Scr & Bolt	4	8⅞	8⅝	8⅞	
Pitt Steel	4	13⅞	13	13	
Pitt & W Va	2	18¾	18¼	18¼	
Pittston Co	12	44	43½	43½	
Plough	4	9⅞	9⅝	9⅞	
Plymouth Oil	19	49⅞	49	49	
Potomac El Pw	12	13⅛	13	13⅛	
Pressed Stl Car	9	9⅝	9½	9⅝	
Procter & Gam	10	65½	65	65¼	
Pub Svc Colo	4	35½	35	35½	
Pub Svc N J	21	23⅞	23½	23¾	
Pub S N J 8 pf	3	140½	139⅝	140	
P S E&G pf wi	6	29⅝	29½	29½	
Publicker Ind	9	21⅛	21	21⅛	
Pullman	16	50¼	49	49	
Pure Oil	39	32¼	31⅞	32¼	
RADIO CORP	58	9½	9¼	9⅜	
Radio pf	1	70⅝	70⅝	70⅝	
Radio-K-O pf	13	8⅞	8¾	8¾	
Raybestos-Man	1	31½	31½	31½	
Rayonier Inc	5	29	28¾	29	
Rayonier Inc pf	3	34	34	34	
Reading Co	15	19⅞	19	19⅞	+1
Real Silk Hos	1	13½	12½	13½	
Reeves Bros	3	13¼	13	13	
Reliance Mfg	5	11⅝	11⅜	11⅜	
Reming Rand	6	12¾	12⅝	12¾	
Reo Motors	12	26¾	26½	26½	
Repub Avia	89	11¾	11½	11¾	
Repub Pict	5	5	5	5	
Repub Steel	48	26⅞	26⅝	26⅞	
Rep Steel pf A	1	104	104	104	
Revere Cop&Br	17	19¾	19¼	19¼	
Rexall Drug	32	5⅞	5¾	5¾	
Reynolds Met	7	26⅝	26	26⅝	
Reynolds Spring	3	9	9	9	
Reynolds Tb B	32	37	36¾	37	
Reynolds Tb pf	1	92	92	92	
Rheem Mfg	1	22¼	22¼	22¼	
Richfield Oil	8	18½	18⅜	18½	
Ritter Co	1	23¼	23¼	23¼	
Roan Ant Cop	2	5¾	5¾	5¾	
Rob-Fulton Con	14	8	7⅞	8	
Ronson Art MW	3	18¼	17⅞	17⅞	
Royal Type	5	18½	18½	18½	
Ruberoid	7	61¾	61½	61½	
SAFEWAY STR	10	18⅜	18⅛	18⅜	
St Joseph Lead	18	54⅞	54	54⅞	
St L San Fran	28	9⅝	9⅜	9½	
St L San F pf	7	[illegible]	[illegible]	[illegible]	
St Regis Pap	74	10⅝	10⅜	10⅝	
Savage Arms	4	10⅛	10⅛	10⅛	
Schenley Dis	18	31⅝	31⅛	31⅝	
Scranton Elec	1	13⅜	13⅜	13⅜	
Seab AL RR	1	17⅛	17⅛	17⅛	
Seab AL RR pf	7	50½	50	50½	
Seab Finance	1	15½	15½	15½	
Seabord Oil	5	44¼	44	44	
Seagrave Corp	1	6⅜	6⅜	6⅜	
Sears Roebuck	35	36⅞	36½	36⅞	
Seeger Refrig	1	11⅛	11	11	
Seiberling Rub	1	6½	6½	6½	
Servel Inc	16	10⅞	10⅝	10⅞	
Shamrock O&G	14	34	33¾	33¾	
Sharon Stl	3	33¾	33¾	33¾	
Sharp & Doh	3	22	21¾	22	
Shattuck (FG)	1	14	14	14	
Shell Un Oil	22	37¼	36⅜	36½	
Sheraton Corp	1	6	6	6	
Sil King Coalit	5	5⅜	5⅜	5⅜	
Simmons Co	3	31¼	31¼	31¼	
Sinclair Oil	44	19¾	19½	19¾	
Skelly Oil	1	130½	130¼	130½	
Sloss-Shef Stl	2	21⅝	21	21	
Smith AO new	2	28⅞	28¾	28¾	
Smith&Cor Ty	1	22	22	22	
Smith(A)&Sons	9	34	33¾	34	
Socony-Vac	71	17⅜	17¼	17⅜	
Sou Am G&P	11	4⅝	4½	4½	
So Caro E & G	5	6¾	6¾	6¾	
So P Rico Sug	1	39½	39	39	
So'east GreyhL	5	14	14	14	
So Cal Edison	3	27⅛	27	27⅛	
Sou Nat Gas	1	22⅝	22½	22⅝	
South Pacific	39	52⅛	51⅞	52	
Southern Ry	22	39⅞	39½	39⅞	
Spalding & Br	1	17⅜	17⅜	17⅜	
Sparks-Withing	3	4½	4½	4½	
Spear & Co	1	7	7	7	
Spencer Kell	1	28⅞	28½	28⅞	
Sperry Corp	63	27	26¾	26⅞	
Spiegel Inc	2	9⅞	9¾	9⅞	
Square D Co	2	19¾	19⅜	19¾	
Squibb & Sons	3	25	25	25	
Stand Brands	12	24⅞	24¾	24⅞	
Std G&E $4 pf	8	22⅞	22⅝	22⅞	
Stand Oil Cal	24	64	63¾	63⅞	
Stand Oil Ind	80	45½	44⅞	45⅛	
Stand Oil N J	88	79¾	79¼	79⅝	
Stand Oil Ohio	21	27⅞	27⅝	27⅞	
Std Oil Oh pf	1	96¾	96¾	96¾	
Std Stl Sprg	4	28	28	28	
Starrett L S	1	41	41	41	
Sterchi Bros St	1	12⅝	12⅝	12⅝	
Sterling Drug	1	35⅛	35⅛	35⅛	
Sterl Drug pf	1	95	95	95	
Stevens J P	14	32½	32⅛	32⅛	
Stewart-Warn	5	13⅞	13¾	13¾	
Stokely-Van C	1	15⅞	15¾	15¾	
Stokely-Vn C p	1	17¼	17	17	
Stone & Web	4	12⅝	12⅝	12⅝	
Studebaker Crp	60	19⅝	19⅜	19½	
Sun Chem	2	10	9⅞	9⅞	
Sun Oil	1	55	55	55	
Sunray Oil	201	12⅝	12¼	12⅝	
Sunshine Bisc	4	37½	37½	37½	
Sunshine Mng	7	10⅜	10⅛	10½	
Superheater	1	23¼	23	23	
Superior Steel	1	17⅞	17½	17½	
Sutherland Pap	1	39¾	39¾	39¾	
Swift & Co	13	34	33½	34	
Swift Intl	1	17¾	17⅜	17⅜	
Sylvan El Prod	9	19⅞	19⅝	19⅝	
Syming-Gould	4	5⅞	5¾	5¾	
TALCOTT J Inc	1	10	10	10	
Tenn Corp	1	17⅛	17⅛	17⅛	
Texas Co	41	58¾	58	58⅝	
Tex Gulf Prod	42	20⅝	20	20⅝	
Tex Gulf Sulph	6	59¼	59	59¼	
Tex Pac C&O	37	49½	48	49½	
Tex Pac L Tr	10	36¼	36⅛	36¼	
Tex & Pac Ry	13	58¾	57⅜	58¾	
Textron	40	14⅜	13⅞	14⅜	
Thatch Gl Mfg	3	11	10¾	10¾	
Thermoid Co	3	8½	8⅜	8½	
Third Ave Tr	14	11½	11	11½	
Thomas Stl	1	21½	21½	21½	
Thompson J R	1	9⅞	9¾	9⅞	
Thompson Prod	4	52	52	52	
Thompson-Str	1	2⅞	2¾	2¾	
Thompson-Str p	2	23	22⅞	22⅞	
Tide Wat A Oil	34	24¼	24	24	
Timken-Det Axl	8	19	18⅝	18⅝	
Timken R Br	3	51½	51¼	51½	
Transamerica	12	11½	11⅛	11⅛	
Trans & W Air	6	20	19¾	19¾	
Transue & Will	1	16½	16¼	16½	
Tri-Cont Corp	24	7	7	7	
Truax-Traer C	4	15	14⅞	14⅞	
Twent C-Fox	23	23⅝	23	23⅛	
Twin City R T	6	6⅛	6	6	
Twin Coach	6	10⅜	10¼	10¼	
UDYLITE	1	10⅜	10⅜	10⅜	
Underwood	1	53	53	53	
Un Asb & Rub	1	12	12	12	
Union Bag & P	40	33⅞	33¼	33⅜	
Union Carbide	16	111	110¼	111	
Union Oil Cal	46	26⅛	26½	26½	
Union Pac	7	175	173½	173½	
Union Tank C	10	36½	36½	36½	
United Air L	14	17⅞	17⅝	17⅝	
United Aircr	66	29⅝	28⅞	29	
United Biscuit	1	20⅞	20⅞	20⅞	
United Carbon	8	33⅝	33⅛	33⅛	
Un Cig-Wh Strs	23	3⅝	3½	3½	
United Corp	95	3⅛	3	3⅛	
United Cp pf	1	44¼	44¼	44¼	
United Elec Cl	19	2⅝	2½	2½	
Un Eng & Fdy	2	39¾	39¾	39¾	
United Fruit	28	55	54½	54½	
United M & M	36	16½	16¼	16¼	
U S & For S	13	21⅝	21⅜	21⅝	
U S Freight	2	18½	18½	18½	
U S Gypsum	7	97	95¾	97	+2
U S Indus Ch	3	37½	37¼	37½	
U S Leather	2	6⅞	6⅞	6⅞	
U S Lines	3	19⅝	19¼	19¼	
U S Pipe & Fd	3	47	47	47	
U S Plywood	5	29⅞	29⅝	29⅞	
U S Rubber	3	41⅝	41⅜	41⅝	
U S Sm R&M	29	52½	51½	51¾	
U S S R&M pf	2	68⅜	68	68	
U S Steel	41	75¼	74⅝	74⅞	
U S Steel pf	3	137¼	137	137¼	
U S Tobacco	1	18⅛	18⅛	18⅛	
United Stkyds	2	4¼	4⅛	4¼	
Unit Strs 2d pf	2	10⅛	10	10	
Un Wallpaper	9	4⅞	4¾	4⅞	
Univ Lab	4	4⅝	4½	4½	
Univ Pict	3	13⅝	13½	13½	
VAN NORMAN	1	14⅜	14¼	14¼	
Van Raalte	3	24	24	24	
Vanadium Cp	5	21	20⅞	21	
Vertient-C S	3	13⅞	13½	13⅝	
Vick Chem	1	24⅛	24	24	
Vic Chem Wks	6	45¼	44¾	44¾	
Va-Caro Chem	5	9⅝	9⅝	9⅝	
Va El P&W	23	17¾	17	17⅝	
Virginian Ry	1	36½	36½	36½	
Visking Corp	2	35¾	35⅜	35¾	
WABASH RRpf	2	61½	61½	61½	
Waldorf Sys	1	14⅜	14¼	14¼	
Walgreen Co	3	22⅞	22⅞	22⅞	
Walker HG&W	3	33	32⅞	33	
Walworth Co	2	9⅞	9⅝	9⅞	
Ward Baking	6	10½	10⅜	10⅜	
Warn Bros Pic	17	12⅞	12½	12⅞	
Warren Pet	23	29⅝	29⅛	29⅝	
Waukesha Mot	1	18½	18¼	18¼	
Wayne Knit M	8	6⅛	6	6	
Webster Tob	3	8⅛	8	8	
Wesson O & S	2	46⅝	45¼	45½	
West Ind Sug	3	23	22¾	22¾	— ⅛
W Penn El	16	15⅛	15⅜	15⅜	— ⅛
W Va Coal&C	5	17⅜	17¼	17¼	+ ⅛
W Va Pulp&Pap	3	43½	43	43	+ ⅛
Western Air L	9	7⅝	7½	7½	— ⅛
West Auto Sup	2	40⅞	40⅛	40½	— ⅜
West Maryland	34	11⅛	10⅞	11	+ ⅛
West Mary 2pf	1	29	29	29	+ ¼
West Pac	4	32¼	32¼	32¼	— ¾
West Un Tel	7	21⅞	21½	21⅝	— ⅛
Westing Air Br	12	27¼	26⅞	27	+ ⅛
Westing Elec	43	29⅝	29⅛	29⅝	....
Weston El Inst	1	33⅛	33⅛	33⅛	....
Westvaco Chlor	2	38½	38½	38½	....
Wheeling Steel	9	43⅛	42⅞	42⅞	....
White Motor	3	21½	21⅛	21½	....
White Sew M	9	13¼	13	13¼	+ ⅛
Wilcox Oil	1	13½	13⅜	13⅜	....
Willys-Over	13	8⅛	8	8	....
Wilson & Co	16	15	14¾	14¾	....
Wilson & Co pf	1	83⅝	83⅝	83⅝	....
Wilson-Jones	11	[illegible]	[illegible]	[illegible]	....
Wisc El Pow	6	16½	16⅜	16⅜	+ ⅛
Woolworth FW	8	47⅜	46⅞	47	— ¼
Worthing P&M	5	20¼	20⅛	20⅛	— ⅛
YALE &TOWNE	2	34	34	34	....
York Corp	3	12½	12½	12½	....
York Corp pf	1	40	40	40	—1
Young Spr &W	1	18⅝	18⅜	18⅝	....
Youngst Sh&T	8	77	76⅞	76⅞	— ⅛
Youngst Stl Dr	6	17⅞	17½	17⅞	+ ⅜
ZENITH RADIO	17	26	25⅞	25⅞	— ⅜
Zonite Product	4	5⅛	5⅛	5⅛	....

Aircrafts Up, General List Edges Lower

New York, April 14 (AP).—The stock market couldn't shake off a tendency to sag today, despite a life from aircrafts and some favored industrials and rails.

A few issues climbed to new highs for the year or longer, but a broad list of pivotals drifted narrowly lower.

The Associated Press 60-stock composite, suffering its second setback since March 29, dropped .2 of a point to 65.9 Volume revived to total 1,030,000 shares, the seventeenth million-share session since March 18. This compared with 950,00 yesterday.

WHAT STOCKS DID	Wed.	Tues.
Advances	334	338
Declines	400	391
Unchanged	252	251
Total issues	986	980

Down fractions to more than a point were Atlantic Coast Line at 50, Cerro de Pasco at 25½ (on a reduced dividend), pullman at 49, Union Pacific at 173½, and United States Steel, General Motors, Western Union and Eastern Air Lines. New York & Harlem, an inactive stock, sold off 20 at 235 in its first transaction in several weeks.

New 1948 highs were touched by Douglas Aircraft, which closed up 2 at 66; Grumman, unchanged at 41½, Curtiss-Wright 7½, Kennecott 55, Union Carbide 111, Texas & Pacific Railway 58¾ and Central Railroad of New Jersey 17¾, the last-named showing a 3¾-point rise.

Dumont Emerges From Red, Earns $563,677 in '47

The Allen B. Dumont Laboratories reported yesterday net income of $563,677 or 27 cents a share for 1947. In 1946 the company lost $1,472,270.

Dr. Allen B. Dumont, president, said sales of television sets the first eight weeks of this year totaled $1,642,000 compared with $807,000 for the corresponding period last year.

The Dumont television network, he reported, had $48,945 in billings in January of this year compared with $5,190 the previous June.

Container Corp. of America reported net profit for the first quarter of $2,112,000 equal to $2.03 a share of common stock, compared with $3,182,000 and $3.21 a share in 1947.

Sloss-Sheffield Steel & Iron Co. reported first quarter net profit of $529,819, equal to $1.06 a common share, compared with $439,100, or 80 cents a share, in the first quarter of 1947.

Ford Motor Co., of Canada. Ltd., reported a 1947 net profit of $5,996,003, equal to $3.61 a share. This compares with a net loss of $239,448 in 1946.

Richmond Markets

Richmond, Va., April 14 (AP) (USDA).—(Prices represent sales on wholesale market.)

APPLES—Supplies fairly liberal. Market very dull. Bushel baskets, U. S. No. 1, 2½ in. and up, Virginia, Winesaps and Delicious, 2.50@3.00; Staymans, 2.00@2.50, mostly 2.00; Yorks and Black Twigs, 1.50@2.00, mostly 1.75, some selling low as 1.25.

SWEET POTATOES—Supplies moderate. Market steady. U. S. No. 1, bushel baskets, Virginia, 2.00@2.75.

EGGS—Receipts moderate. Market about steady. Whites and browns (Federal-State graded): U. S. grade A, large, 47@49; mediums, 43@47; U. S. grade B, large, 43@45. Nearby ungraded current receipts, 39@40, according to weight and quality.

LIVE POULTRY—Receipts very light. Market slow. Fryers and broilers weak. Hens about steady. Not enough to report.

HOGS—Wednesday's market is 50 cents lower on all weights at $30 top. For good and choice 180-240 lbs. barrows and gilts, 90-100 lbs., 11.00; 100-120 lbs., 12.00; 120-140 lbs., 16.00; 140-160 lbs., 17.50; 160-180 lbs., 19.50; 240-270 lbs., 19.00; 270-300 lbs., 18.50; 300 lbs. and up, 17.00. Good sows, under 350 lbs., 15.00; 350-500 lbs., $12.50; over 500 lbs., 10.50. Good stags, under 350 lbs., $12.25; over 350 lbs., $10.00.

CATTLE—Early receipts were light and early action light. Market about steady. Good beef heifers are quotable 19.00@23.00. Canners and cutters are 12.00@14.50. Medium beef cows, 15.00@18.00, and good grade, 18.00@21.00. Heavy sausage bulls quotable, 16.50@20.00; medium, 14.00@16.00. Vealers steady; good grade, 28.50@29.00, top 30.00 for choice; medium, 23.00@27.00; thin kinds, 18.00@23.00.

Chicago Livestock

Chicago, April 14 (AP). (USDA)—SALABLE HOGS—Receipts, 12,000; total, 12,200; opened slow but later trade more active; generally 25 to mostly 50 cents lower; few early sales 50-75 cents off; sows around 25 cents lower; top 22.50; bulk good and choice 170-230 lbs. 21.75@22.50; 240-260 lbs., 20.50@21.50; 270-290 lbs., 19.50@20.50; 300-375 lbs., 18.25@19.50; most good 350-550 lbs. sows, 16.25@17.50; prospects incomplete clearance.

SALABLE CATTLE—Receipts, 9000; total, 9000; salable calves, 600; total, 600; yearling steers and heifers fairly active, fully steady; steers 1200-lb. up unevenly steady to 50 cents lower; cows steady; bulls strong to 25 cents higher; vealers 50 cents to $1.00 higher; part-load choice 1000-lb. yearlings topped at 31.50; several loads choice steers, 31.00; bulk good and choice, 27.50@30.50; medium to low-good grade, 25.50@27.25; two loads choice 1105-lb. fed heifers, 30.75; bulk good and choice heifers, 27.00@30.00; good beef cows up to 24.50; canners and cutters, 14.00@19.00; practical top medium weight and heavy bulls, 24.00; odd head good weighty kinds, 24.25; good and choice vealers, 26.00@28.00.

SALABLE SHEEP—Receipts, 3500; total, 3500; nothing sold early; some fed wooled slaughter lambs bid 25 cents higher; 25.00 refused for good and choice wooled lambs scaling around 100-105 lbs.; nothing done on other classes.

New York Cotton

New York, April 14 (AP).—Cotton futures overcame early easiness to close firm at gains of 50 cents to $1.30 a bale today. Commission house and trade buying of new crop deliveries featured dealings. Buying was attracted by the continued lateness in crop preparations which traders felt may discourage acreage increases planned in some sections of the cotton belt. New crop deliveries were also attracted on the basis of their sharp discounts compared with near months.

The October, December, March and May, 1949, contracts reached new season's highs.

	Open.	High	Low.	Last.	
May	37.24	37.44	37.14	37.39-44	+19-24
July	36.60	36.76	36.49	36.71-75	+10-14
Oct.	32.81	33.07	32.74	32.91	+10
Dec.	32.10	32.33	31.99	32.27-30	+23-26
March	31.76	32.09	31.70	31.97*	+22
May	31.46	31.52	31.33	31.62*	+22

Middling spot, *38.52, +22.
*Nominal.

New York Bond Prices

By The Associated Press

Total sales, $3,830,000; previous day, $3,100,000; week ago, $5,079,600; year ago, $3,949,500; two years ago, $4,778,200; January 1 to date, $313,188,080; year ago, $325,235,400; two years ago, $489,748,700.

Dow-Jones Bonds

New York, April 14 (UP).

	Close.	Net chg.
40 bonds	99.63	+0.01
10 first rails	104.88	+0.02
10 second rails	88.95	—0.09
10 utilities	103.15	+0.05
10 industrials	101.35	+0.08

Sales in thousands	High	Low	Close
WORLD BANK BONDS			
10 1½ '50	100.16	100.16	100.16
10 Int Bk R&D 3 '72	98	98	98
20 Int Bk R&D 2¼ '57	97.24	97.20	97.24
CORPORATION BONDS			
10 Am T&T 2¾ '87	96	96	96
57 Am T&T 2¾ '57	111	110⅞	111
160 Am T&T 2¾ '61	105	104⅞	105¼
6 Am T&T 2¾ '75	95¼	95¼	95¼
12 Am T&T 2¾ '80	93¾	93⅝	93¾
5 Am Tob 3 '62	101¾	101¾	101¾
14 Am Tob 3 '69	101⅞	101⅞	101⅞
32 ATSF 4 '95	123	122½	123
6 B&O 5 '95 G	60½	60½	60¾
17 B&O 5 2000 K	59	58¾	59
61 B&O cv 4½ 2010	46¾	46	46½
10 B&O 4 '75 A	89¾	89⅜	89⅜
11 B&O PLE&WV 4 '80	87	87	87
6 Beth S 2¾ '70	99¼	98⅝	99¼
11 Buf R&P 57	61½	61	61
22 Can P 4 perp	89⅞	88⅞	89⅞
8 Celan 3 '65	102⅛	102⅛	102⅛
5 Cen G 5 '59C	7½	7½	7½
18 Cen G cn 5 '48	47	46½	47
13 Cen G 1st 8 '45	66	65	66
196 C R R N Y 5 '87	51	47½	51
19 C B & Q 4½ '77	111	110⅞	110½
11 C & E I inc '97	34⅛	34⅛	34⅛
25 Chi I&L inc4½ 2003	43	42⅞	42⅞
9 CMSPP inc4½ 2019	71⅞	71⅞	71½
29 CMSPP cv 4½ 2044	55¼	55	55
35 C & N W 4½ '99	61½	61	61
21 C R I P inc 4½ 2019	78	77⅝	78
18 C R I P 4 '94	105⅝	105⅝	105⅝
26 C C C S L 4½ '77	72½	71½	71½
17 Cl El Ill 3 '70	105⅞	105⅞	105¾
25 Com Ed 3 '77	104¾	104	104¼
6 Cons P 2⅞ '75	100¼	100⅛	100½
22 Del L&W 4 2042	62½	62	62½
14 D & R G W 3-4 '93	87⅛	87⅛	87⅛
9 Det Ed 3 '70	103⅛	103⅛	103⅛
35 Erie 4½ 2015	69	69	69
7 Firest T R 3 '61	103½	103½	103½
17 H & M r 5 '57	61½	61	61½
31 H & M inc 5 '57	22½	22	22
42 I C r 4 '55	101¾	100⅝	101¾
15 I C C S L 5 '63 A	95¼	95	95¼
5 Int G N 5 '56 C	54½	54½	54½
11 Int H E 6 '44	62	61⅝	61¾
8 K C Sou 4 '75	102¼	102¼	102¼
14 Leh V 5 2030 st	42	39½	42
70 Leh V 4½ 2003	36¾	35⅞	36¾
215 Leh V 4 2003	33⅞	32⅝	33⅛
8 M-K-T 5 '62 A	75¾	74⅜	74⅜
9 M-K-T aj 5 '67	65½	65½	65½
6 M-K-T 1st 4 '90	76½	75⅝	76
8 Mo P 5 '65 A	78⅜	77¾	78¼
32 Mo P 5 '77 F	78¼	78	78
6 Mo P 5 '78 G	78¼	78	78¼
75 Mo P 5 '81 I	78⅛	77¾	78
5 Mo P g 4 '75	35	35	35
6 Mor & E 4½ '55	71⅛	71	71
6 Nat Stl 3 '65	104	104	104
10 N O T M 5½ '54	92⅛	92⅛	92⅛
19 N Y C r 5 2013	79⅝	79¼	79⅝
43 N Y C 4½ 2013 A	71½	71⅛	71½
12 N Y C rn 4 '98	66⅜	66	66
90 NYNHH inc4½ 2022	36⅛	35¾	35¾
13 N Y N H H 4 '57	14⅞	14⅝	14¾
31 N Y N H H 4 2007	65⅝	65¼	65½
11 N Y O W r 4 '92	8⅛	8	8⅛
31 N W Y B 4½ '46	14⅞	14⅝	14⅝
23 Norf S 5 2041	61¼	59⅞	61¼
13 Norf W 4 '96	128⅞	128½	128⅞
6 Nor P 5 2047 D	99⅞	99⅝	99⅞
12 Nor P 4 '97	105⅛	105	105
8 Ohio Ed 3 '74	101¼	101	101¼
16 P G&E 3 '74	102	101⅝	101¾
6 Pen C Air 3½ '60	45¾	45	45¾
5 Pen RR g 4½ '65	104¾	104⅜	104⅝
13 Pen RR g 4¼ '81	99	97¾	97¾
12 Pen RR 3¼ '52	99⅛	99⅛	99⅜
5 Pere M 3⅜ '80	101¼	101¼	101¼
6 Phil Co 4½ '61	106⅛	106⅛	106¼
6 Phil Pet 2¾ '64	101	101	101
6 Pitt Coal 3½ '65	103⅜	103⅜	103⅜
68 StLSF 4½ 2022	53½	53	53
132 StLSF 4 '97	84⅛	83¾	84
13 StLSW rf 5 '90	98	97⅝	97¾
106 SeaAL inc 4½ 2016	69⅞	69⅛	69⅞
13 SeaAL 4s '96	100⅛	100	100
29 SoPac 4½ '81	94⅜	93¾	94⅜
29 SoPac 4½ '69	96⅝	96	96⅝
25 SoPac 4½ Or '77	98¼	97⅝	98
18 SouRy g 4 '56	92⅞	92¾	92⅞
44 ThAve 5 '60	59½	57¼	57¼
6 Wab 4¼ '91	83	83	83
6 Walwrth 3¼ '76	90⅛	90⅛	90⅜
7 W Sh 4 2361	65¾	65¼	65¼
16 West Un 5 '60	91⅝	91½	91½
23 West Un 4½ '50	99¾	99½	99¾
7 W'hse El 2⅝ '51	101	101	101
47 WisCen 4 '49	69⅛	68½	69
6 WisC 4 SD36	39½	38	39½

National Biscuit Net Seen Lower

Jersey City, N. J., April 14 (AP).—The National Biscuit Co. today estimated 1948 earnings probably would run between $2.75 to $3 a share, compared with $3.36 in 1947, despite sales increases.

George Mitchell, vice president and comptroller, said preliminary sales figures for the first quarter indicate a 7 per cent increase in dollar sales and a 2 per cent tonnage increase over the first quarter last year.

Because of a less favorable inventory position, however, he said earnings probably would be about 70 cents a share in the first quarter this year compared with $1 a year ago.

D. C. Securities

Yesterday's quotations on Washington Stock Exchange:

After Call

Potomac Electric Power com., 50 at 13¼, 30 at 13¼, 20 at 13¾, 200 at 13¼, 150 at 13¼.
Capital Transit 1st ref. 4s, $6000 at 90.
Peoples Drug Stores com., 18 at 38½, 19 at 38½.
Potomac Electric Power $3.60% pfd. B, 32 at 44, 1 at 44.
Washington Gas com., 50 at 23⅝.
American Telephone & Telegraph Co., 25 at 150¾.
Norfolk & Washington Steamboat Co., 3 at 157.
Garfinckel 5½% pfd., 20 at 24.
American Security & Trust new, 50 at 30½, 50 at 30½, 150 at 30½.

	Bid	Asked
Public Utility Bonds		
A T&T conv deb 2¾s, 1957	110¼	111
A T&T conv deb 2¾s, 1961	104⅛	105
Cap Transit 1st ref 4s, 1964	89½	91
City & Suburban 5s, 1948	100	....
Georgetown Gas 1st 5s, 1961	110	....
Pot Elec Pow 3¼s, 1966	104⅛	....
Pot Elec Pow 3¼s, 1977	108	....
Pot Elec Pow 3s, 1983	102	....
Washington Gas 5s, 1960	120¼	....
Miscellaneous Bonds		
*Amer Tel & Tel (9)	150¾	....
Capital Transit	13	15
†N & W Steamboat (4)	150	....
Pot Elec Power com (.90)	13⅛	13⅜
Pot El Pw 3.60% pfd A (1.80)	44	45
Pot El Pw 3.60% pfd B (1.80)	44	44½
*Wash Gas Lt com (1.50)	23½	24½
Wash Gas Lt cum pfd (4.25)	98	100
Wash G L cum conv pfd (4.50)	102	....
National Bank Stock		
Capital (.90)	....	....
Liberty (8)	32	36
†Lincoln (5)	315	....
*Riggs (12)	330	....
Washington (6)	310	330
	185	200
Trust Company Stocks		
†Amer Sec & Tr new (1.00)	30	31
Natl Sav Tr (8.00)	420	450
†Pr Georges B & T (1.00)	30	....
†Union Trust Co	35	....
Wash Loan & Tr (12)	330	....
Savings Bank Stocks		
†Bank of Bethesda (1.50)	40	....
!Com & Savings (10)	350	....
Fire Insurance Stocks		
†American (6)	....	....
Firemen's (1.40)	160	....
National Union (.75)	31	....
	15	19
Title Insurance Stocks		
†Columbia (30)	13	14
†Real Estate (6)	195	205
Miscellaneous Stocks		
Carpel Corp (2.00)	31	36
Garfinckel com (1.50)	17¾	18½
Garfin 5½% cu cv pfd (1.375)	23½	24½
Garfin 4½% cu cv pfd (1.125)	21	22
*Hecht Co (1.60)	23¾	25
*Hecht 3¾% cum pfd (3.75)	85½	88½
Lanston Mono (2.00)	20½	21½
Mergenthaler Lino (a .75)	47	49
Natl Mtge & Inv pfd (p .45)	7½	....
†Peoples Drug (1.60)	37½	39
†Security Storage (5)	115	125
Ter Ref & Wh Corp (3)	50	....
†Wdwd & Lothrop com (2.00)	36	38
Wdwd & Loth pfd new (5)	104¾	....

*Ex dividend. †Plus extra or extras. (a) Paid so far this year. (p) Paid 1947.

MONEY WANTED
for regular attractive earnings PLUS insured safety, open a savings account HERE
NORTHWESTERN Federal SAVINGS & LOAN ASSN.
1337 G ST. N.W. RE. 5262
Branch—Takoma Park

Does your stenographer's WASTE basket look like this?

Maybe not! Yet it may pay you to look. Poorly spaced or smudged letters send too many sheets into the basket. This costs money and stenographic time.
Webster's Micrometric carbon paper helps to eliminate waste. A numbered scale on each sheet makes accurate spacing possible. You can remove the carbon paper with the scale, and avoid smudging your fingers or copies.
Use Micrometric! It costs no more than other quality sheets.
STOCKETT-FISKE CO
PRODUCING STATIONERS
919 E ST. • N • W
National 9176
WEBSTER'S
MICROMETRIC CARBON PAPERS

Make YOUR MONEY Grow
$25 will grow to $3500
If paid monthly in a share savings account at this Association for a period of 10 years—based on the current dividend which is compounded semi-annually.
OPEN AN ACCOUNT NOW with as little as $5 or as much as $1000.

LIBERTY BUILDING ASSOCIATION
511 7th St. N.W. NAtional 2838
Assets Over $9,000,000—Surplus Over $800,000
UNDER U. S. GOVERNMENT SUPERVISION

SOUTHERN BROADCASTERS, INC.
Is offering common stock in WRMV-FM, Richmond, Va., in units of 100 shares. $267.00 cash or partial payment plan; $53.40 down, balance in 36 monthly payments of $6.48 each.
Write or Phone Mr. R. E. Carlin for Prospectus
HObart 3056
2011 Mass. Ave. N.W.

A. C. Mellichampe
PRINTER
The Best in Business Stationery
PRINTED OR ENGRAVED
REpublic 2688 1811 H St. N.W.

TYPEWRITER TABLE

Walnut Finish Steel Table
7.95
Phone EX. 1550
STERN OFFICE FURN. CO. 1159 21st St. N.W.

The GEORGE S. MAY COMPANY
Business Engineering
23 Years Experience Serving Over 17,000 Clients
Offices in principal cities
NEW YORK 17, N. Y.
122 East 42nd Street

LUMINAIRE
ROOM UNIT
AIR CONDITIONER
DOESN'T BLOCK YOUR WINDOWS. DOESN'T TAKE UP USEFUL SPACE COOLS OVER 400 SQ. FT. THOROUGHLY

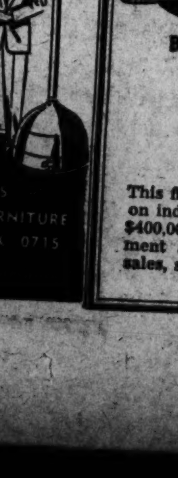

PHONE EX. 0715
BIOW ASSOCIATES OFFICE FURNITURE
1217 H St. N.W. EX. 0715

JULIUS GARFINCKEL & CO., INC.
COMMON STOCK
At Current Market Prices This Stock Yields Approximately 8% based Upon the Prevailing Annual Dividend Rate of $1.50 Per Share.
Our Detailed Memorandum Regarding This Company Is Available Upon Request
JOHNSTON, LEMON & CO.
MEMBERS WASHINGTON STOCK EXCHANGE
SOUTHERN BUILDING DIstrict 3060

INDUSTRIAL
APPRAISALS
SURVEYS
REPORTS
ECONOMIC STUDIES
PLANT LOCATIONS
CONSULTATIONS
BEASLEY & BEASLEY
BARR BUILDING, WASHINGTON 6, D. C.
REpublic 8515
INDUSTRIAL CONSULTANTS
This firm prepared engineering studies and appraisals in 1947 on industrial plants and facilities, coast to coast, costing over $400,000,000. These reports were for private industry, government agencies, committees, and were used in negotiations, sales, statistical reports, and registrations.

Eaton Sought Way to Renege, Witness Says

By The Associated Press

A New York banker said yesterday that Cyrus Eaton Cleveland financier, ordered his lawyer to see if a contract to sell Kaiser-Frazer stock had any loopholes. He added that Eaton said he would "rather have a lawsuit on his hands than be dead broke."

Eaton

The banker was Harold Allen of Allen & Co., testifying before the Securities and Exchange Commission which is inquiring into the withdrawal February 9 of two banking firms from a contract to sell 900,000 shares of Kaiser-Frazer common stock.

The two firms are Otis & Co. of Cleveland, headed by Eaton, and the First California Co., San Francisco. Allen & Co. was one of a group organized to handle the deal.

Kaiser-Frazer has filed a multi-million-dollar suit alleging that the Otis firm "inspired" a Kaiser-Frazer stockholder to halt the stock deal.

Ordered to Seek Loophole

A Kaiser-Frazer attorney, Charles M. Walton, jr., testified Tuesday that a "phony" lawsuit was filed against Kaiser-Frazer in Detroit February 9 by James F. Masterson, a Philadelphia lawyer and owner of 100 shares of the motor company's stock.

The original Kaiser-Frazer contract with Otis provided that the bankers could withdraw from the contract if "a material lawsuit should be filed against the corporation before 10 a. m. February 9."

Allen said yesterday that Eaton had ordered Carter Kissell, Otis counsel, to "read that contract (the original stock deal contract) thoroughly and see if there are any outs in it . . . I've never seen it to fail when you lawyers didn't have some out in a contract."

Allen said this incident took place at a meeting February 5 attended by Eaton, Kissell, William Daley of Otis and Co.; H. T. Birr, jr., of the First California Co. and himself.

He said there was a heated discussion and that he and Birr wanted to go ahead with the contract.

"I said," Allen testified, "this would jeopardize our position greatly. I said that Allen and Co. would make their contract good."

He added that Birr then said he would take up his stock "even if it costs me my bottom dollar."

"Rather Have Lawsuit"

Birr then asked Eaton, Allen continued: "Cy, do you want me to tell Kaiser you won't take up the stock?" (He referred to Henry J. Kaiser, wartime shipbuilder and chairman of the Kaiser-Frazer Corp.).

Allen testified that "Eaton said he would rather have a lawsuit on his hands than be dead broke." He said the stock might drop to $5 a share.

Edgar Kaiser, son of Henry Kaiser and vice president of the motor firm, has testified that his father gave Eaton a long talk on the "sanctity of contracts" but that Eaton had merely "shrugged his shoulders."

Eaton is expected to tell his side of the story Monday.

Baltimore Markets

Baltimore, April 14 (AP) (USDA).—CATTLE—Receipts, 200, active, fully steady to strong, spots 50 cents higher; good and choice 925-1133 lb. steers, 29.25@31.25; odd good heifer, 30.50; good cows eligible to 24.50; common and medium cows, 16.50@22.50; canners and cutters, 13.00@16.00; good beef bulls, 26.50; common and medium sausage bulls, 16.00@23.00.

CALVES—Receipts, 50, nominally steady; good and choice, 160-240 lbs., 26.00@30.00; common and medium, 16.00@26.00; culls 15.00 down.

HOGS—Receipts, 1000, rather slow, generally 75 cents lower; bulk good and choice barrows and gilts, 22.75, the top; 225-250 lbs., 22.35; 250-275 lbs., 20.75; 275-300 lbs., 19.65; 300-400 lbs., 18.75; over 400 lbs., 18.25; 120-140 lbs., 19.75; 140-160 lbs., 21.50; 160-180 lbs., 22.50; sows 450 lbs. and lighter, 17.25; few stags, 11.00@13.75.

SHEEP—Receipts, none, nominally steady; lot good semispring lambs, 25.00; good and choice wooled lambs quoted to 25.50; package medium and good shorn ewes, 9.00.

Fruits and Vegetables

APPLES—Firm best stock, about steady others. Bushel baskets and Eastern crates, U. S. 1s, 2½ inch up, Maryland, Pennsylvania, Virginia, West Virginia, Delicious, 2.00@2.50, few 3.00, poorer, 1.50; 2¼ inch up, 1.25@1.50, according to condition. Golden Delicious, 1.75@2.00; few 2.25; poorer, 1.00@1.25. Romes, 1.75@2.00; few 2.75; 2 inch and up, 2.25@2.50. Staymans, 1.75@2.50; few 3.00; 2½ inch up, 2.50. Yorks, 1.40@1.75; poorer, 1.00@1.25. Various varieties, all districts, some no grade or size marks, poor to ordinary quality and condition, 50@1.50.

POTATOES—Old about steady. Pennsylvania, Katahdins, 50-lb. paper sacks, 1.75@1.75.

SWEET POTATOES—About steady. Maryland, Virginia, including Eastern Shore. Bushel baskets, Goldens, fair to generally good quality, 2.50@3.00; Puerto Ricans, fair to generally good, 2.25@2.75, few 3.00; white yams, fair to generally good, 2.25@2.75; few 3.00; white yams, fair to generally good, 1.50@2.00, few 2.50. New Jersey, bushel hampers, Red Skins, U. S. 1s, 2.75. Yellows, U. S. 1s, including processed, 2.75@3.25.

Poultry and Eggs

POULTRY—Weaker undertone colored fowl, about steady others. Receipts moderate. Demand slow, some fowl carried. Roasters (including pullets), 4½ lbs. and up, 41@43; Fryers, 40@41; few 42. Fowl, colored, 36@42; light weights (Leghorns), mostly around 32.

EGGS—Steady. Receipts liberal. Demand moderate. A, extra large, supply insufficient to quote; A, large, 51@54; few whites, 57; a, medium, 46@50; A, large, 45@47; current receipts ungraded, 42@43, some higher. Receipts—Butter, 58,540 lbs.; eggs, 836 cases.

Grain Market

FLOUR—Receipts, 2315 100-lb. sacks.

WHEAT—Receipts, 106,126 bushels; shipments, 170,103 bushels; stock, 3,027,790 bushels; No. 2 red garlicky, spot domestic, 2.56; No. 2 red garlicky, spot domestic, April, 2.56.

CORN—Receipts, 7482 bushels; shipments, none; stock, 311,347 bushels.

OATS—Receipts, none; shipments, none; stock, 5156 bushels; No. 2 white oats, 1.50@1.52.

Dividend Actions

New York, April 14 (AP).—Dividends declared:

Name	Amount	Rate	Pe-riod	Stk. of record	Pay-able
Pacific P Com pf	$1.62½			4-17	4-27
Reduced					
Cerro de Pasco Cop	.37½e			4-23	5- 1
Special					
Dominion Stl & Coal B	25c			4-19	5-20
Lowenstein M & Sons	25c			5- 5	5-15
Regular					
Bank of Montreal	30c	Q		4-30	5- 1
Cable E Prod	10c			4- 2	5-16
Cherry Burrell	35c			4-22	4-30
Cooks Point Jr Yarn	25c	Q		5-14	6- 1
Harbor Plywood	20c	Q		4-10	5- 1
Hermes Geo A	62½c			4-24	5-15
Investors Stk Fd	14c	Q		4-30	5-31
Lukens Stl	10c	Q		4-30	5-14
May McEwen Kaiser	25c	Q		5-10	6- 1
Murphy G W Co	37½c	Q		5-14	6- 1
P T Airbrake Co	50c			5-14	6- 1
Procter & Gamble	75c	Q		4-23	5-15
Religious Mig	25c	Q		5-19	6- 1
Sunshine Biscuits	75c	Q		4-23	5- 1
Wisc Bankshares	25c	S		5-25	6-12
Broadway Dept Str	25c			4-30	5- 1
Broadway Dept St B	25c			4-30	5- 1
Calif Bank Los Ang	50c	Q		4-19	5- 1
Woolworth F W	50c	Q		4-24	6- 1
Increase					
Mid-West Abrasive	05c			5-18	6- 1
Lowenstein M & Sons	50c	Q		5- 5	5-15
Irregular					
Morris Plan of Am	05c			5- 7	6- 1

Naval Stores

Savannah, Ga., April 14 (AP).—Turpentine: 63; offerings and sales, 480; receipts, 70; shipments, 133; stocks, 9284. Rosin: Offerings and sales, 400; receipts, 113; shipments, [illegible]

Kaiser-Frazer Prospectus Smote Eaton's Conscience

By J. A. Livingston

"DISCORD, a sleepless hag who never dies," boldly entered Examiner Milton P. Kroll's hearing room at the Securities and Exchange Commission and never left. Titans had fallen out.

Rotund Henry J. Kaiser, a man with an easy, I'll-tell-all manner, was on the witness stand—and disillusioned. He had entered into a contract with Otis & Co., Cleveland investment bankers, to sell 900,000 shares of Kaiser-Frazer Corp. stock at $11.50 a share. But the bankers had not gone through with the deal. "It was a terrible shock to me," said the chairman of the board of Kaiser-Frazer.

Livingston

Joseph W. Frazer, the rotund, urbane and sumptuously dressed president of the corporation, was also disillusioned and distressed. Through it all, however, Kaiser and Frazer acted like stout-hearted men who would retain a zest for fine food after this business is over.

Cause of their disillusionment was the man who wasn't there—Cyrus Eaton, who nearly became a preacher, and is the largest stockholder in Otis & Co. He is presented by his public relations counsel as "a Cleveland industrialist and banker with broad interests in the iron ore, lake shipping, steel, coal and railroad industries," and yet "finds time to supervise the operation of his 850-acre shorthorn farm midway between Cleveland and Akron, to write essays and articles on philosophy, economics and government, and to serve as trustee of the University of Chicago and a number of other universities, colleges and civic organizations."

COMPLETE with files, folders Kaiser-Frazer prospectus, a double-breasted suit, patrician manner, white hair, blue eyes and a secretary, Eaton is installed in a several-room suite at the Hotel Carlton, where his stanch friend, John L. Lewis, customarily lunches. Eaton is waiting his turn to testify, and he, too is shocked. That Kaiser, that Frazer should tell such stories! That it should even be testified, as Kaiser and Frazer have testified, that he—Eaton—had said to Herman T. Birr, jr., president of First California Co., "Anyone who kept his commitment when he would lose money was a sucker!"

The Kaiser-Frazer version of the financial fiasco has been told many times by the Kaiser-Frazer interests. It seems that on Monday, February 2, Otis & Co., First California Co. and Allen & Co. agreed to an underwriting deal if market conditions were favorable. The next day Kaiser-Frazer Corp. bought 186,000 shares at a cost of $2,500,000. Never before had a company undertaken to stabilize its own stock, prior to public offering, on such a scale. Eaton personally gave the orders to E. F. Hutton & Co., brokers.

Kaiser and Frazer both say the stabilization was part of the agreement. A spokesman for Otis & Co., who prefers not to be named, says that's "completely false." Eaton, so the Otis story goes, gave the "buy" orders to E. F. Hutton only because Kaiser didn't know any brokerage firm.

OSTENSIBLE reason for calling off the deal was the sudden filing of a stockholder's suit. But that, apparently, was not the basic reason. Eaton now plans to tell the SEC how he had believed implicitly in the Kaiser-Frazer prospectus, and then, lo, he made discoveries.

When Otis & Co. security salesmen called on Kaiser-Frazer dealers to sell K-F stock, instead of giving a sales talk, they got one. Wouldn't they buy Kaiser-Frazer cars for immediate delivery? Most of the K-F automobile dealers, it seems, were so loaded up with automobiles that they didn't have any money to buy stocks. That alerted Otis & Co.

Why did Kaiser-Frazer want new financing to expand production when apparently dealers had more cars than they could handle? Then Otis & Co. remembered what was in the prospectus. In December, Kaiser-Frazer Corp. had paid off notes of 11 million dollars which had been personally guaranteed by Kaiser and Frazer. Reasoned Otis: The proceeds of the financing would be used to "replace funds withdrawn to pay the notes."

Thereupon Otis & Co. began reflecting on the balance sheet of the company. A spokesman averred that cash and Government securities were down 20 million dollars in two months and that inventories were up 11 million. That, said the Otis spokesman, "constituted a material change in the company's position," yet the company had signed a contract declaring that "no substantial adverse change in condition, financial or otherwise" had taken place.

TH'S UPSURGE of conscience occurred after the sale of Kaiser-Frazer stock fizzled and after Otis & Co. attorneys had gone over the prospectus and even suggested a change in the accountant's report certifying the balance sheet and income account; also after Otis & Co. knew Kaiser-Frazer was increasing output and, therefore, was shifting cash into inventories.

If the stock had sold like wildfire—if Kaiser-Frazer had gone up on February 4 instead of down—would Otis & Co. have been conscience-stricken by the financial condition of the company on February 9, when the money was due to be handed over? And if the underwriters had been faced with a profit instead of a loss, would Hag Discord have had her days in the SEC hearing room?

Chicago Grain

Chicago, April 14 (AP).—With more attention being paid to dry weather in the southwest, grains crept higher today. No rain was reported in the Southwestern winter wheat belt, where grain men said moisture was needed to help along the new crop.

Corn and oats also were higher with wheat on the Board of Trade. Both grains were aided by small supplies at terminal markets and a strong demand in the cash trade. Spot prices of both feed grains were unchanged to 2 cents higher. Buyers paid higher premiums over May contracts.

Wheat closed ¾-1⅛ higher, May 2.51⅛@2.51¼; corn was 1⅛-1⅜ higher, May 2.30½@2.30⅝; oats were ⅛-⅜ higher, May 1.18⅝@1.18½, and May soybeans were up 3 cents, the daily limit, at 3.96. Only the May soybean contract changed hands and dealings in that were light.

Some confusion was caused by reports from Kansas City on the Commodity Credit Corporation's buying campaign. At first it was said the CCC was not following the price upturn in wheat, then that the agency had raised its price and finally that it wasn't accepting wheat at the higher price.

In any case, the amount taken by the Government agency was not believed to be large. Yesterday the CCC bought 1,070,000 bushels at Kansas City and 91,000 at Chicago. None was purchased at Minneapolis.

Range follows:

Wheat—				
May	2.50⅛	2.51⅛	2.50½	2.51⅛-⅛
July	2.39	2.40	2.38½	2.39⅝-40
September	2.37¾	2.38	2.36¾	2.37⅝
December	2.37⅝	2.38	2.36¾	2.37⅝
Corn—				
May	2.29¼	2.30⅛	2.28⅝	2.30⅛-⅛
July	2.17	2.18¼	2.16⅛	2.18⅛-18
September	1.99⅛	2.01	1.99⅛	2.00⅝-01
December	1.73½	1.74⅛	1.73	1.74⅛-½
Oats—				
May	1.18½	1.18½	1.17	1.18⅝-⅛
July	96¼	97	93¾	96⅛-97
September	86⅝	87⅛	84¼	87⅛-⅜
December	86½	87⅛	85⅝	87-87⅛
Soybeans—				
May	3.90	3.96	3.90	3.96
July	3.84	3.84	3.84	3.84
November	3.08	3.08	3.08	3.08
Lard—				
May	24.12	24.45	24.12	24.32
July	24.40	24.60	24.20	24.55-60
September	24.60	24.77	24.42	24.62-67
October	24.55	24.72	24.55	24.70
November	24.37	24.37	24.37	24.37

Cash Grain

Chicago, April 14 (AP).—WHEAT—Mostly unchanged. CORN—No. 2 yellow, 2.35⅝@2.42½; No. 4, 2.25½@2.35½. OATS—No. 1 heavy mixed, 1.35½; No. 1 mixed, 1.33½; No. 1 white, 1.36; No. 1 extra heavy, white, 1.38½. BARLEY—Nominal: Malting, 2.25@2.40; feed, 1.72@1.89. SOYBEANS—None.

Commodity Index

New York, April 14.—The Associated Press weighted wholesale price index of 35 commodities today dropped to 187.72. Previous day, 187.76; week ago, 188.71; month ago, 186.65; year ago, 174.77.

	1948	1947	1946	1945
High	208.14	207.84	188.72	112.81
Low	184.40	144.05	115.09	107.53

(1926 average equals 100.)

Truman Asks Party to Back Housing Bill

By Mary Spargo
Post Reporter

President Truman yesterday asked Democratic leaders in Congress to give strong support to the long-range bipartisan Taft-Ellender-Wagner bill now before the Senate.

The measure, which the Senate started to debate yesterday, calls for an annual expenditure of approximately 200 million dollars a year to provide some 1,500,000 new homes a year for 10 years.

Senator Robert A. Taft (R.,O.) who together with Senators Allen J. Ellender (D.,La.) and Robert Wagner (D., N. Y.) sponsored the measure, is leading the drive to get the bill through the Senate.

Senator Alben Barkley (D., Ky.), Senate Democratic leader, said the acute housing shortage makes passage of the TEW bill imperative.

"The President is very much interested in getting this long-range program into operation as soon as possible," Barkley declared. "He said the situation is still acute. We told him we hoped to pass it through the Senate Monday or Tuesday."

Barkley together with Representative Sam Rayburn (D., Tex) went to the White House with the minority members of the House Banking and Currency Committee to hear the President plead for action on housing.

The meeting was called after the President had been informed that there was considerable opposition among Democrats as well as Republicans—particularly in the House—to housing legislation.

Senate acceptance of the measure is believed likely but the House Banking and Currency Committee has bottled up the legislation.

Approximately 125 House members have signed a petition to discharge the committee and a drive is under way to obtain the other signatures to make up the required 218.

Senate backers of the bill have another strategy at hand also to force House action. One section of the TEW bill would extend through next March the Government's authority to insure home loans. The House already has passed a measure simply continuing that authority.

If Chairman Jesse Wolcott (R., Mich.) of the Housing Banking group will not agree to act promptly on the TEW measure, Senate backers plan to make the TEW bill an amendment to the House-passed home insurance bill.

This would immediately by-pass both the Banking and Currency and the House Rules Committee, and send both measures to conference, where a compromise might be worked out.

Hoffmann Chevrolet

to Hoffmann
CO. 5116
for Expert Workmanship

SLIP COVERS

Large, colorful selection of new designs in correlated SPRING fabrics. Expert decorator will advise color schemes. Box pleats and corduroy.

10-DAY DELIVERY CHAIR $19.95

2-Pc. SPECIAL—SOFA & CHAIR—$49.95

REUPHOLSTERING SPECIAL SOFA and CHAIR $78.95

Estimates Cheerfully Given in Nearby Virginia and Maryland

HOFFMANN Upholsterers

Open Evenings — Visit Our Showrooms

INTERIOR DECORATORS

3445-49 18th St. N.W. 2433 18th St. N.W.

1711 14th St. N.W. (Cor. R St.)

Don't Delay, Call Us Today! We'll quote you prices that rate a hurry! RE. 1361 for price information.

Apex LIQUORS

For Price Information Call RE. 1361

633 Penna. Ave. N.W.

The LIQUOR STORY

KNOW WHAT YOU WILL PAY

PRESS LIQUORS has a regular CUT-RATE price policy. Prices are not cut on special items in an attempt to undersell competitors. Prices don't fluctuate so that you would be paying more for an item in the evening than you would have to pay at noon.

At PRESS Liquors prices have been pared to the lowest possible figure, and they are KEPT there. You know that the price you pay will be the same from hour to hour and from day to day. In the long run, PRESS Liquors believe this consistent CUT-RATE policy saves you money. Shop Press Liquors' extensive stock regularly and see for yourself.

PRESS Liquors

In The Press Building—Opp. Willard Hotel

527 14th St. N.W. ★ ME. 2080

AC&R COMMUNICATION
UNINTERRUPTED
between
Bogota and U.S.
throughout recent crisis!

AMERICAN CABLE & RADIO CORPORATION was the only system able to provide uninterrupted telegraph service between Colombia, United States and other parts of the world.

PRIOR TO THE Inter-American Conference which recently convened at Bogota, All America Cables and Radio, Inc., with its sister company Mackay Radio, established a direct radio teleprinter circuit between the State Department in Washington, D.C. and the American Embassy in Bogota, and kept this circuit in operation to handle important government messages and press dispatches which informed the world of stirring events that occurred during the past few days.

The American Cable & Radio Corporation owns and operates offices at Bogota, Medellin, Cali, Buenaventura, Barranquilla and Cartagena through its subsidiary company All America Cables and Radio, Inc.

The American Cable & Radio Corporation is an associated company of the International Telephone and Telegraph Corporation and, through its subsidiaries, owns and operates 134 cable and radio stations abroad which are always in a position to serve the needs of the press and the public, not only in times of crises but during every hour of every day and night to promote international trade and to further the interests of world peace and prosperity.

American Cable & Radio Corporation

"via All America" "via Mackay" "via Commercial"

An I.T.&T. Associate

Writer's Lawyer Faces Trial Himself

Accuses Judge of Improper Question And Is Assured Action for Contempt

By Dillard Stokes
Post Reporter

A defense lawyer in the "Hollywood Communism case" faced a contempt of court trial last night, for charging Justice Edward M. Curran—to his face—with improper conduct.

These fireworks topped off three days of bitter wrangling in the District Court, where movie writer John Howard Lawson is on trial. He is accused of refusing to tell Congress whether he was a Communist Party member.

Lawson admits he was asked this question at a hearing of the House Committee on Un-American Activities. But he claims he was thrown out of the hearing before he got around to answering it.

Thomas First Witness

The committee chairman—Representative J. Parnell Thomas (R., N. J.) was the first witness called yesterday by Prosecutor William Hitz. Thomas read the court the record of the hearing, at which Lawson accused the committee of trying to censor the movies, of building up a Communist scare as the Nazis did, of trying to get people the committee didn't like discharged from their jobs and of denying him his rights as a citizen. While this was going on, Lawson was asked two or three times whether he was, or ever had been, a Communist. He was still making his charges, but had not given an answer, when Chairman Thomas told an officer to put him off the witness stand.

Justice Curran asked Thomas what the committee was investigating, and Thomas said, the infiltration of communism into the movie business.

Calls Question Improper

Soon afterward, Defense Counsel Ben Margolis told Curran that this question by the court was highly improper. Curran's eyebrows went up.

"Are you serious about that?" he asked.

Margolis said he certainly was.

"Then as soon as this trial is over," the justice snapped, "I'll take up the question of your being in contempt of court."

The jurors, although they were only a few feet away, did not know of the clash. Having been told not to read the newspapers, or listen to radio news, they will not learn of it until after they have given their verdict.

Margolis clashed, too, with Prosocutor Hitz. The defense lawyer asked Chairman Thomas if it was true he once called Mrs. Eleanor Roosevelt "a Sinatra in pants," that he once said it was Unamerican to support the New Deal and that he said communism, fascism and the New Deal were the same thing. Each time, Hitz objected, and Justice Curran ruled out the question. Hitz then said he didn't think the defense counsel believed his questions were proper.

Judge Excludes Questions

"I charge that is misconduct," Margolis flared, "and I ask that the jury be instructed to disregard it."

Curran brushed this aside and asked if Margolis had more questions on the same line. Margolis said he had many questions to ask Thomas, to show that the Congressman was prejudiced and was out to harm Lawson and other movie notables.

"They are all excluded," the justice told him.

Besides these clashes, defense counsel so far have accused Curran of being an unfair judge and have tried to make the charge stick in the United States Court of Appeals here. They also have called the District jury system unfair and irregular and witnesses before the Thomas Committe liars and perjurers.

As the court rose yesterday, Curran ruled that the question that was asked Lawson was pertinent to the committee's investigation. The defense claims this question ought to be put up to the jury.

Grand Jury Gets 'Numbers' Data; Few Indictments Cited by Law Officials

NUMBERS—From Pg. 1

other cases, the usual penalty was a $50 fine.

A half dozen others waived jury trial and elected to be tried by the judge alone. In four cases, an acquittal judgment was won. In the other two, fines of between $50 and $250 were the result.

In 13 instances, the United States attorney's office directed a nolle prossequi of all cases against refendants. In virtually all cases reaching the District Court certain counts of indictments were voluntarily dropped in compromise measures to obtain guilty verdice on other counts.

Division of Cases

The District Court tries the more serious numbers cases such as operating a lottery, which is classified as a felony. Municipal Court handles the misdemeanor of possession of numbers slips.

No obvious difference could be discerned in the type of sentences handed numbers violators in the two courts.

In District Court, a monopoly appeared to have developed between a defense attorney and one judge in disposing of cases.

Justice Alexander Holtzoff, outspoken foe of giving jail sentences to the "little man of the racket" until police bring in the "big shots," handled 34 out of 41 cases in the District Court.

Preference for Holtzoff

The attorneys maneuvered cases to get them before Justice Holtzoff. In case after case, the record shows not guilty pleas entered before Justices David A. Pine, Edward M. Curran and Richmond B. Keech. These same cases were disposed of later by a guilty plea before Justice Holtzoff. Attorneys who obtain permission from a judge can plead clients guilty before that judge, even though the case may be originally assigned elsewhere.

Attorney Denny Hughes handled 18 of the numbers cases appearing in District Court.

In District Court, Justice Holtzoff sent one man to jail, Justice Pine jailed two as did Justice Curran. None of the sentences was for more than a year.

In Municipal Court, Judge Armond W. Scott caused one man to be jailed, as did Judges George D. Neilson and John P. McMahon. The sentences varied between 30 and 60 days.

Prayer and Quiet Advised

New York (U.P.).—The city would be quieter—and perhaps better—if motorists followed the suggestion of Dr. Norman Vincent Peale in a sermon at the Marble Collegiate Reformed Church. He said that instead of honking their horns while waiting for a traffic light to change, the taxicab drivers, bus operators and motorists should rest and pray.

Little Hen Takes Walk And Finds Way Home

Exeter, Calif. (U.P.). — Pigeons aren't the only birds with a homing instinct. A hen owned by Ralph Biaz proved that.

This little hen walked home—seven miles.

When her owner planned to be away on a trip, he took the hen to another ranch for safekeeping. The chicken was put in the same yard with a flock of turkey hens, which gave the newcomer a rough reception.

The little hen vanished one day. Five days later, tired and bedraggled, she showed up again in the yard of the Biaz home.

Read this List!

You'll find a "Thrifty" store conveniently located near you!

NORTHWEST

CLIFTON LIQUORS
2502 Fourteenth Street N.W.
Corner 14th & Chapin St. COlumbia 2090

KEYSTONE LIQUOR STORE
2104 Pennsylvania Ave. N.W.
REpublic 1914

THE CALVERT SHOP
2312 Wisconsin Avenue
3 doors south of Calvert Theater WO. 0300

ACME LIQUOR SUPPLY CO.
1400 North Capitol Street
MIchigan 4200

MUDRICK'S
14th and Irving Street N.W.
NOrth 2000

MID-CITY LIQUOR STORE
1216 Thirteenth Street N.W.
MEtropolitan 3000

ONTARIO LIQUORS
1733 Columbia Road N.W.
(Cor. Columbia & Ontario Rd.) CO. 3203

DIXIE LIQUOR STORE
3429 M Street N.W.
Opposite Key Bridge AD. 7713

CIRCLE LIQUORS
5500 Connecticut Ave. N.W.
(At Livingston St.) WOodley 0600

SHERMAN AVE. LIQUOR STORE
2901 Sherman Avenue N.W.
Cor. Harvard St. & Sherman Ave. CO. 3040

Hillco Market & Liquor
2016 Fourteenth Street N.W.
(14th and U Streets) DUpont 9030

JEFFERSON LIQUOR
5303 Georgia Ave. N.W.
(at Ingraham Street) RAndolph 1010

TOKAY LIQUORS, INC.
417 Eleventh St. N.W.
(Opposite Evening Star Bldg.) DI. 2242

PENN WINE & LIQUOR
1705 Pennsylvania Ave. N.W.
NAtional 3215

NORTHEAST

HAMLIN LIQUOR CO.
1812 Rhode Island Ave. N.E.
DUpont 4050

ROSE'S LIQUOR STORE
830 Bladensburg Road N.E.
ATlantic 7777

Weltman's Wines & Liquors
3935 Minnesota Ave. N.E.
(Opposite Senator Theater) TRinidad 5000

COLUMBIA WINE & LIQUOR
1151 Bladensburg Road N.E.
FRanklin 6666

SOUTHEAST

Anacostia Thrifty Store
1205 Good Hope Road S.E.
ATlantic 3610

Alloy's Fort Davis Liquor Co.
3847 Alabama Avenue S.E.
Top of Pa. Ave. Hill S.E. VIctor 2400

AVENUE WINE & LIQUOR
2318 Pennsylvania Ave. S.E.
LIncoln 4400

SOUTHWEST

WOHL'S, Inc.
624 Fourth Street S.W.
NAtional 6666

GLOBE LIQUORS
620 Seventh Street S.W.
MEtropolitan 3796

THRIFTY BEVERAGE STORES

"Thrifty's" Low Price
LaBoheme TABLE WINE
39c FIFTH
3 Fifths $1
Nationally famous table wine. Burgundy and Zinfandel. 11% to 14% by volume.
At "Thrifty" Stores

ROKEACH KOSHER WINES
69c FIFTH
3 Fifths $2
For Passover. Excellent Concord and Malaga wine that makes any meal taste better. 11 to 14% by volume.
At "Thrifty" Stores

CALIFORNIA Garden Deluxe WINE
99c
Full Quart
Made from grapes especially selected by trained buyers. Choice of Port, Sherry and Muscatel. 20% by volume.
At "Thrifty" Stores

Merchants Kentucky Straight Bourbon
3.99 FIFTH
5-year-old straight Bourbon distilled in Kentucky. 86 proof.
A "Thrifty" Feature

5 and 7-year-old straight whiskies
Monticello Whiskey
3.39 FIFTH
You'll find it compares in taste and aroma to much higher priced whiskies. By one of America's largest distillers. 35% straight whiskey, 65% grain neutral spirits. 86.8 proof.
At "Thrifty" Stores

Imported by SCHENLEY
Kintore SCOTCH
3.99 FIFTH
Imported by Schenley. Mellow, aged Scotch that is 86 proof.
At "Thrifty" Stores

Save the "THRIFTY" Way

Chateau Thiery
Champagne & Sparkling Burgundy
1.99 FIFTH
Sparkling Burgundy and Champagne. Natural fermentation. 11% to 14% by volume.
A "Thrifty" Feature

Italian Imported
BOSCA Vermouth
1.89 30 OUNCES
Makes your mixed drinks smoother and tastier. Large 30-ounce size. 15.95% by volume.
At "Thrifty" Stores

Bottled-in-Bond Old Blue Springs BOURBON
3.99 FIFTH
Bottled-in-Bond straight Kentucky bourbon. 100 proof.
At "Thrifty" Stores

4½ Years Old
C&J STRAIGHT MARYLAND RYE
3.89 FIFTH
Here's Famous Maryland straight at its best! 86 proof.
At "Thrifty" Stores

CANNED BEER
LEBANON VALLEY
2.49 CASE
No deposit . . . no returns! Tasty, tangy, delicious beer.

In Handy Throw-Away Bottles!
COLONIAL BEER
1.99 CASE
Here's a mellow aged beer at a very modest price. No returns . . . no deposit

Imperial Gold Medal 8-Year-Old SCOTCH
4.95 FIFTH
A LOW PRICE! Blended and bottled by the world-famous Cockburn & Co.; established 1796. It's 8 years old; 86 proof.
At "Thrifty" Stores

IMPORTED Cockburn's O. V. SCOTCH
5.49 FIFTH
The ultimate in fine Scotch! Rich flavored full-bodied whiskey blended and bottled by Cockburn & Co. 86 proof.
At "Thrifty" Stores

Low "Thrifty" Price!
Merchants DRY GIN
1.99 FIFTH
This is a real bargain at this low price! Distilled from 100% pure grain neutral spirits. 90 proof.
At "Thrifty" Stores

Canadian Club
6-Year-Old
5.25 FIFTH
A superb blend of 6-year-old, smooth, straight Canadian whiskies. 90.4 proof.
At "Thrifty" Stores

BELLOWS SPECIAL RESERVE
2.99 FIFTH
Blend of 6-year-old 30% straight whiskies. 70% grain neutral spirits. 86 proof.
At "Thrifty" Stores

HIRAM WALKER'S IMPERIAL WHISKEY
2.99 FIFTH
A blend of 30% straight whiskies, 70% grain neutral spirits. 86 proof.
At "Thrifty" Stores

CASH AND CARRY ONLY — WE RESERVE THE RIGHT TO LIMIT PURCHASES IN SOME INSTANCES

FALSE TEETH?
PEOPLES SAYS:
TRY THIS WONDERFUL NEW CLEANSER

Lifts off ugly stains and film 5 TIMES FASTER

• Peoples Drug Stores invite you to try new, *scientific* Plato. Tests show Plato's amazing "foam-action" lifts off stains and film 5 times faster. Cleans where brushing and ordinary cleansers may not . . . STOPS FALSE TEETH BREATH with not *one* but *two* powerful deodorants! Get Plato at Peoples today! Only 39¢.

Plato

GET IT TODAY AT
PEOPLES DRUG STORES

Phils Snap Nats' 1-Game Winning Streak, 7 to 1

This Morning

—With Shirley Povich

CHARLOTTE, N. C., APRIL 14—Joe Kuhel is $100 poorer today as a result of a slight case of mistaken identity yesterday. The umpire, short, stocky and rabbit-eared, tuned in on the name-calling from the Nats' bench and got his stations mixed. He wheeled and thumbed Kuhel out of the game, but the real culprit went unpunished.

POVICH

The latter fact is never of any disturbing importance to the umpire, any umpire. As long as he puts somebody out of the ball game, the majesty of the umpiring profession is preserved. It is written in the umpire's code that better ten innocent men feel the lash than one umpire be exposed to ridicule.

The $100 fine that Kuhel must pay for being thrown out of an exhibition game is automatic. It's a recent rule of baseball, from which there is no appeal. The commissioner's office wrote it, because ball players were getting away with murder in the spring, before the umpires were given authority to crack down. It's a greater baseball sin now to dispute an umpire in the spring than during the regular season, when there is no mandatory fine for being thrown out of the game.

BALL PLAYERS HAVE been wronged by umpires before in cases similar to Kuhel's and they are never flabbergasted when the umpire selects an innocent victim, as did George Moriarty several years back in Detroit. Moriarty was getting a fearful riding from the Washington bench and his neck was getting redolent with anger. Finally he stomped into the Nat's dugout and waved out of the game Treddie Sington, the only Washington player who had said nothing.

The players have a standard cat-call for the thin-skinned umpire who may be the object of their razzing. If he turns to warn them, they always let him have it with "You always could hear better than you can see." That and "Rabbit Ears." It doesn't make any difference to an umpire even if they say it with a smile.

According to the ball players, all umpires are thin-skinned, some more sensitive than others, but none of them can take it. But how much is an umpire supposed to take? If you don't think a gang of ball players can get nasty from the bench, you haven't been around the bench.

THE WORST UMPIRES as far as getting into trouble with the fans and players are, well, simply the worst umpires. The good ones like Bill McGowan and Bill Summers, get along pretty well simply because they call them so well, they don't get into so many jams. The more inept umpires need a sense of humor, or they're in trouble with everybody.

What makes an umpire pompous anyway? Most of 'em are, like the one who got sore at the fans in a South Carolina town the other day, and did big league baseball no service with his crack about "you jerks down here will still be eating grits for a long time while I'm eating steaks." If Commissioner Chandler had been in the stands, he'd have fined him.

And what's so sacred about umpires. They're entitled to make honest mistakes, but they don't deserve the security in the jobs that they've been getting. Umpires ought to be fired for incompetency, just like ball players and baseball writers, but few of them are. With most big league umpires, it's a life job unless they feel like retiring.

I'VE ALWAYS THOUGHT that the big leagues were slow in firing umpires because it would be an admission that they had hired an incompetent guy in the first place. There's no suspicion that umpires are dishonest, but any day there's evidence that they don't know how to call 'em right.

The umpires have a wonderful sweep of authority. They are the absolute autocrats of the ball game on all matters of umpiratical judgment. It may be just a face-to-face exchange between a ball player and an umpire with their words carrying no farther than 10 feet, but why is a player thrown out of the game? Because as the umpire can contend, "the player's actions were inciting a riot."

Tommy Connolly the boss of American League umpires who was the best of his time and rarely found himself in a jam, tabbed the chief weakness of the present crop the other day. "They don't know how to smile," he said.

Cards Beat Cubs, 9-4, Sweep Series

Houston, April 14 (AP).—The St. Louis Cardinals spotted the Chicago Cubs a four-run lead here today and then rallied to gain a 9-4 victory and a clean sweep of the three game series between the National League rivals here.

All of the Chicago runs came off Harry Brecheen, who worked seven innings for the Red Birds. Victim of three and four-run Cardinal innings in the second and seventh frames was young Bob Rush. Reliefer Don Carlsen was touched for a two-run homer by Enos Slaughter in the eighth. Red Schoendienst, Nippy Jones and Joe Garagiola also drove in a brace of runs for the Cardinals.

Chicago (N)	310	000	000	4	10	0
St. Louis (N)	030	006	42x	9	11	2

Rush, Carlsen (8) and Scheffing; Brecheen, Popal (8) and Garagiola.

Indians Win; Kerr KO'd

Topeka, Kans., April 14 (AP).—With a big five-run inning to help their cause, the Cleveland Indians defeated the New York Giants, 7 to 5, to forge ahead, seven games to six, in their cross-country exhibition tour.

Dave Koslo was the victim of the Indians' assault. He yielded one run in the third inning and then lost control and the game in the fifth. Three walks, an error, Jim Hegan's double and three singles produced the Indians' five runs.

Pat Seery hit a solo homer for Cleveland off Joe Beggs in the eighth.

Buddy Kerr, New York shortstop, was knocked unconscious by a ball thrown by Al Clark in the eighth. The ball his him as he was sliding into third base. He recovered and left the field under his own power but was sent to a local hospital for examination.

New York (N.)	201	010	010	5	9	2
Cleveland (A.)	001	500	01x	7	10	1

Koslo, Hansen (6), Beggs (8) and Cooper; Black, Lemon (8) and Hegan.

Yanks Win Road Finale

Indianapolis, Ind., April 14 (AP).—Playing their thirty-fourth and final road exhibition before a chilled crowd of 6150 fans, the New York Yankees edged Indianapolis Indians of the American Association 3-2, today, and then made a quick jump to Detroit to catch a train for New York where they are due tomorrow morning.

It was announced that Pitcher Bill Bevens will rejoin the Yanks Friday when they play at Ebbets Field. His arm is reported improved, after treatment in Baltimore, and workouts with the Baltimore International League Orioles.

New York (A)	010	002	000	3	6	1
Indianapolis (AA)	000	101	000	2	7	0

Raschi, Drews (7) and Niarhos; Malloy, Furek (6), Sweigert (9) and Turner.

Tigers Bow to Vols

Nashville, Tenn., April 14 (AP).—Nashville's Vols of the Southern Association tamed the American League Detroit Tigers, 4 to 1, here today as 22-year-old Jimmy Burns and Lee Holloman combined to hurl a neat seven-hitter.

Hal Newhouser, in his final tuneup for the Tigers prior to the American League opener, gave just three singles and no runs before giving way to Hal White in the sixth. The Vols bunched five hits for all four runs off White in three frames.

Detroit (A)	000	000	010	1	7	2
Nashville (SA)	000	001	21x	4	8	1

Newhouser, White (6) and Wagner; Burns, Holloman (6) and Campos.

Bucs Beat Chisox, 9-2

Kansas City, Mo., April 14 (AP).—The Pittsburgh Pirates today clinched their spring exhibition series with the Chicago White Sox by defeating the Chicagoans, 9 to 2. The Pirates now have won six, the Sox four with the final coming up here tomorrow.

The Sox made only four hits off Ernie Bonham, who pitched all the way for the Pirates.

Chicago (A)	000	000	010	2	4	5
Pittsburgh (N)	100	004	22x	9	9	2

Wight, Goodwin (7) and Robinson; Bonham and Klutz.

St. Louis (A)	010	041	100	7	9	3
Paris (BSL)	000	000	000	0	5	5

Potter, Drukeward (5) and Partee, Schultz; Walkup, McDowell (7) and Weeks.

Virginia League Opens April 24

Fredericksburg, Va., April 14.—The new Caroline-Hanover Baseball League, comprising six teams, will open its season April 24. The teams are Sparta, Kidds Fork and Port Royal in Caroline County, and Ashland, Beaverdam and Doswell in Hanover County.

COME TO GRIPS AGAIN—Dead-panned Joe Louis (left) shakes hands with smiling Joe Walcott (right) in New York yesterday after signing to defend his world's heavyweight championship June 23 in Yankee Stadium against the Camden, N. J., boxer, who almost lifted his crown last December. In center is Eddie Eagan, New York Boxing Commission chairman

Dodds, Hulse May Race in 'C' Club Meet

Gil Dodds, holder of the world's indoor mile record, and Bill Hulse, America's outdoor mile record holder, may meet May 15 in a special feature of the Central High "C" Club Track Meet at Central Stadium.

Hulse has already accepted an invitation to run. Dodds, the famed "Flying Parson," is being contacted by "C" Club officials through the Young Baptist League of Wheaton College. Dodds, an ordained minister, is affiliated with the Baptist group.

Also definitely entered in the special mile are Tommy Quinn of the New York Athletic Club and Phil Thigpen of Seton Hall College. Quinn, former National A. A. U. mile champ, set the District's outdoor mile record of 4:13.6 at last year's "C" Club Meet. Thigpen won the National A. A. U. 1000-yard run last January.

If Dodds accepts, it will be his first track appearance in Washington. It will also be his first race since early last February when he was stricken by the mumps.

Undefeated in indoor competition since 1943, Dodds set the world's indoor record last January at Madison Square Garden where he circled the 11-lap oval in 4:05.3 Hulse set the national outdoor mile record of 4:06 at Berea, Ohio, in 1943.

Dodds was invited to run against Quinn in last year's "C" Club Meet but declined because of a previous commitment. He promised, however, to make every effort to compete in the 1948 meet.

Bob Newby, secretary of the Alumni "C" Club said last night that the winner of the AAU Olympic mile trials slated for May 4 at the University of Maryland will also beinvited to compete in the special race.

He also reported that although entry blanks haven't been sent out yet for the fifty-first running of the scholastic meet, 22 schools have already filed their entry list.

—HERB HEFT

Hoya Relay Team At Seton Hall

Two Georgetown University track teams are entered in the Seton Hall Relays Saturday at South Orange, N.J.

Joe Deady, John Lynch Vince Cino and Bob Spearman will compete in the freshman mile event. The frosh took first place at the New York A.C. mile and were second in the New York Knights of Columbus mile. This is their third start.

Ed Sause, Dave Smith, Mort Kane and Ronald Allen are entered in the varsity mile medley relay. Sause runs the 440, Smith the 880, Kane and Allen the 220.

Louis, Walcott Sign (Finally) for Title Bout

By Gayle Talbot

New York, April 14 (AP).—Jersey John Walcott appeared to be the coolest man in a very hot room today while he and Joe Louis were signing to fight again on June 23 at Yankee Stadium.

The veteran Negro scrapper—some contend he's at least 36—sat there under the burning movie lights showing his teeth in a white grin and looking into the champ's eyes as though he owned him.

The official signing, at which each fighter posted a $5000 guarantee that he will show up, took place at the offices of the State Athletic Commission.

Chairman Eddie Eagan sat between the two dusky gladiators as the cameras ground, and eight times by count they reached across his chest and shook hands and pretended to wish each other luck.

No Fear There

Each time Walcott, who thinks he licked Louis the other time they met, last December 5, looked the old Brown Bomber right in the eyes with a sort of impish expression and held it until Louis had enough.

One thing is certain off his showing today: Walcott will never freeze up in his second exposure to the champion, as Billy Conn did. Jersey Joe looks a very resolute character, with every intention of keeping his six children well fed.

Both he and Louis will be able to buy plenty of pork chops off the proceeds of today's document. Louis will get 40 per cent of everything—net receipts, movies, radio and television. Walcott is to receive 20 per cent of receipts, radio and television, and 22½ per cent of the movie money.

A representative of the Twentieth Century Sporting Club, which will promote Louis' twenty-fifth title defense, disclosed that movies of the first Louis-Walcott bout already have netted over $700,000 without having fully explored the foreign market.

Training Starts

Both fighters will begin preliminary training at once, Louis at Bloomingdale, Mich., near Kalamazoo, and Walcott at Grenloch Park, near his Camden, N. J., home. Louis and his retinue will shift to Pompton Lakes, N. J., May 18, but Walcott intends to stick to his somewhat remote retreat.

Louis looked today as though he thought he might scale about 225. His face is full, yet his flanks are fairly trim after 96 rounds of exhibition boxing in England. The champ said he expected to scale down to 214-15 for Walcott, as against 211 the last time.

"I'll be heavier and stronger and won't do any of that drying out like last time," he volunteered. "When I catch Jersey Joe this time he won't get away—that much I know."

Walcott, who weighed 194½ for the other bout, said he might come in a pound or two lighter on June 23—possibly indicating that he means to be even fleeter afoot than last time.

Garden State Opens Today, Faces 12 Pct 'Bite'

Camden, N. J., April 14 (AP).—Racing comes back to Garden State tomorrow with the State set to take a bigger bite out of bets.

Feature attraction a this first 1948 meeting at any of New Jersey's three tracks will be the $15,000 added Camden Handicap, a six furlong sprint in which 16 thoroughbreds have been entered.

But also attracting attention is the new tax bill, rushed through the Legislature just in time for this opening. It increases the total take-out from the parimutuel pool to 12 per cent. The former total was 10 per cent. And it sets aside to the State all breakage—the odd pennies of racing.

Abrams, Robinson Get Brain Tests

Chicago, April 14 (AP).—Middleweight Georgie Abrams and Welterweight Champion Ray "Sugar" Robinson were ordered today to take encephalograph tests for brain injury in preparation for their 10-round non-title fight April 21.

Both principals appeared before Dr. John J. Drammis, boxing commission physician, for the first of two prefight physical exams. Drammis said both were in good condition, but he ordered Abrams to take the encephalograph test Saturday and Robinson Monday.

College Games Washed Out

Yesterday's collegiate baseball for the area was a complete washout. The Temple-Maryland game was postponed indefinitely and the Rutgers-Navy game was canceled because of the rain.

George Washington's game at Quantico and Howard's at Fort Belvoir games were postponed until today. And the Catholic University at Washington College contest will be played as part of a doubleheader at Brookland May 28. Also canceled was yesterday's tennis match between Maryland and Navy at Annapolis.

Also on today's slate are a golf match at Annapolis between Duke and the Naval Academy and a tennis match between Maryland and Virginia Tech at Blacksburg, Va.

Bums Farm Al Gionfriddo, '47 Series Star

Brooklyn, April 14 (AP).—The Brooklyn Dodgers sent Outfielders Al Gionfriddo and Cal Abrams to farm clubs today in deals that brought them two new pitchers, John Hall and Dwain Sloat.

Gionfriddo, whose spectacular catch was a feature of the last World Series, was sent to Montreal of the International League outright. Abrams went to Mobile of the Southern Association on option.

Gionfriddo saw limited service with the Dodgers after his acquisition from the Pittsburgh Pirates. In the sixth game of the World Series with the aYnkees he made a sensational stab of Joe DiMaggio's ponderous drive at the left centerfield barrier of Yankee Stadium.

Giants Farm Out Kennedy

Topeka, Kans., April 14 (AP).—The New York Giants today sent Southpaw Pitcher Montie Kennedy to the Minnesota farm club for seasoning, especially so that he could improve his control.

Tribe Options Rosen

Cleveland, April 14 (AP).—The Cleveland Indians today optioned Third Baseman Al Rosen to Kansas City of the American Association.

Nats Couldn't Stand Prosperity

PHILADELPHIA	AB	R	H	RBI	O	A	E
Ashburn, If-cf	5	1	2	0	3	0	0
Verban, 2b	4	2	2	1	1	4	0
Albright, ss	5	1	1	0	2	5	0
Sisler, 1b	6	0	2	3	21	1	0
Ennis, rf	4	0	1	1	1	0	0
Walker, cf	3	0	0	1	4	0	0
Binish, lf	3	0	0	0	3	0	0
Caballero, 3b	4	1	2	0	0	1	0
Seminick, c	4	0	1	0	6	1	0
Rowe, p	2	0	1	0	1	0	0
Dubiel, p	1	0	0	0	0	1	0
aLakeman	1	0	0	0	0	0	0
Totals	46	7	15	5	27	7	0

aPanned for Rowe in eighth.

WASHINGTON	AB	R	H	RBI	O	A	E
Meeks, ss	4	0	0	0	2	4	1
Kozar, 2b	4	0	0	0	5	1	1
Coan, lf	4	0	3	1	2	0	0
Vernon, 1b	4	0	1	0	8	0	0
Robertson, rf	4	0	2	0	2	0	0
Yost, 3b	4	0	1	0	1	3	0
Wester, cf	4	0	1	0	3	0	0
Evans, c	3	0	0	0	3	1	0
Early, c	1	0	0	0	1	0	0
Masterson, p	1	0	0	0	0	1	0
Thompson, p	1	0	0	0	0	1	0
Ferrick, p	1	0	0	0	0	0	0
bDitmar	1	0	0	0	0	0	0
cWynn	1	0	0	0	0	0	0
Totals	36	1	9	1	27	10	2

bSinged for Thompson in eighth.
cFlied out for Ferrick in ninth.

PHILADELPHIA	000	000	007—7
WASHINGTON	000	000	010—1

TWO-BASE HITS—Sisler, Robertson, Yost. THREE-BASE HITS—Coan (2), Wester. DOUBLE PLAY—Kozar to Meeks to Vernon. LEFT ON BASES—Philadelphia, 9; Washington, 8. BASE ON BALLS—Masterson, 1; Thompson, 1. STRIKEOUTS—Rowe, 1; Masterson, 2; Thompson, 2; Ferrick, 1. HITS—Masterson, 9 in 4⅓; Thompson, 6 in 2⅔; Rowe, 5 in 7; Dubiel, 3 in 2; Ferrick, 4 in 1. HIT BY PITCHED BALL—Masterson (Verban). WINNING PITCHER—Rowe. LOSING PITCHER—Masterson. UMPIRES—Hurley (AL) and Stewart (NL). TIME—2:02.

Coan Slams Two Triples, Single, Drives In Lone Run

By Shirley Povich
Post Reporter

Charlotte, N. C., April 14.—The Nats-Phillies road show hit Charlotte today, without much variation in the script. The Phillies whaled the daylights out of the Nats again, for the fourth time in the five performances since the two clubs left Florida.

Today's score was 7 to 1, and that was a pretty fair index of the relative skills of the two clubs. Three Washington pitchers, Walter Masterson, Forrest Thompson and Tom Ferrick held the Phillies to 15 hits.

Schoolboy Rowe took a quick pre-season workout, and left the game after seven innings. He didn't give up any runs at all. He had the Nats threshing wildly at his soft stuff, knucklers, let-up pitches and fuzzy curve balls. They got their only run when Walter Dubiel, the ex-Yankee, moved into the game in the eighth.

Coan Gets Three Hits

Gil Coan had a fair day. He walloped two well-kissed three baggers, also a single and drove in the Nats' only run, but he wasn't the days top hitter. Del Ennis of the Phillies was Mr. Ennis who has been pounding the Washington pitching ever since the tour started, rapped out four hits in a row this afternoon.

The Nats had little Earl Wooten in center field again, for what ever it may portend, and it may portend that he has ousted Leon Culberson from the job. He walloped a clean tripple to right center in his first time at bat today, and was making fancy catches all over the place.

The Phillies, seemingly weary of being shut out by Masterson for four innings, pounced on him for a 5-0 lead in the fifth. Everything happened to Wasterson, none of it good. The first three things that happened were singles by Caballero, Seminick and Rowe in succession in that fifth. Then Shortstop Sammy Meeks booted one, and then Masterson hit Verban with a pitched ball. Sisler got a humpty-double to left with the bases full, and Masterson retired after walking Ennie. The fifth run scored on Harry Walkers long smash to Wooten, who made a circus catch.

Nats Get Nowhere Fast

The Nats were wastrels in the early innings. Coan tripled to right with two out in the first and nothing came of it, and nothing came of Wooten's triple with two out in the second, either. The Nats didn't get any kind of a run till after Pinchhitter Jay Difani opened the eighth against Dubiel with a single to center. Two outs later Coan scored him with a triple off the right field wall.

Manager Joe Kuhel visited with Buddy Lewis in nearby Gastonia last night but it was no attempt to persuade Lewis to come out of retirement, though the Nats would embrace him eagerly. The Phillies, with an excess of shortstops, have offered to trade their Jack Albright to the Nats for Mickey Haefner. No dice . . . Little Sammy Meeks, who has been getting a shot at the Nots' shortstop job, is fouling himself up with nine hitless trips to the plate in the last two games . . . Del Ennis of the Phillies was in a hitting slump all spring until he shifted to a Joe DiMaggio stance and the pitching of the Nats. Since then he's made 13 hits in 21 appearances against Washington for a .619 figure . . . Charlotte fans, big rooters for the Nats, had little to cheer about today, but they did see Gil Coan leg out two triples, always a treat . . . The Nats tonight spent their fifth consecutive night on their special train and their Florida tan is being repiaced by a Pullman pallor . . . The Phils and Nats take their show to Winston-Salem tomorrow.

Across the Nation

Horse Player Loses Again —This Time in N. Y. Court

Albany, N. Y., April 14 (AP).—A suit against the Western Union Telegraph Co. by a woman who claimed a "tip" telegram on a horse race was delivered two days late was thrown out of city court today.

Justice Jacob H. Herzog, in an opinion studded with track terms, declared "the entire cause" of Mrs. Virginia McMenamy "is tainted with the illegality of the wagering contract she alleges she would have made."

Mrs. McMenamy, a department store fitter, had sought damages of $209.73, including $190 she claimed she would have won on a race last August at Washington Park, Ill. She paid $19 for a tip from Baltimore, Md., plus 73 cents for the telegram, she said. She maintained she would have bet $100 "on the nose" had she received the tip in time.

Herzog remarked:

"Who can say she would have bet one dollar, $100 or $1000? Who can say she would have bet 'straigh,' 'show' or 'place' or 'across the board' . . .?"

"There is no such thing as 'a sure thing'," he said.

The Arkansas Supreme Court at Little Rock has a similar case on file in which a plaintiff won a $1182.50 verdict in lower court. A decision on the Arkansas case is not expected before midsummer.

Mets Gets Ace

Virginia Beach, Va., April 14 (AP).—Dick Metz, Kansas golf professional, scored a hole in one today on the eighteenth green at the Cavalier Yacht and Country Club while practicing for the specialists tournament to be staged at the course this weekend.

Metz used a No. 3 iron to get his ace on the 200-yard, par three hole. It was the fifth ace of his career.

Navy Windup Today

Annapolis, Md., April 14 (AP).—Light drizzles hampered Navy in its next-to-last spring football practice session today, but academy grid folk were not overly concerned.

Tomorrow's the big day, and they were rubbing their luck charms dutifully to lure good weather.

The Middies are scheduled to put the lid on spring drills in a regulation varsity-jayvee game, opening at 4 p. m.

Trot Races May 1

The first Eastern harness race meeting of the year will open May 1 at Harrington, Del. There will be 20 days of racing.

Bennings Clicks On Five in Row

Bill Bennings, The Washington Post's handicapper, had a big days at Havre de Grace yesterday. He picked the winners of the first five raees, uncluding the $57.80 daily double. Var, winner of the third race, was the long shot with a $22.80 payoff. Other winners and prices were: If You, $5.80; Buddy V, $10; George Case, $9.40, and Whirl Blast, $4.

In case you like to think about such things, a $2 parlay on the five winners would have paid $3109.64.

Bennings' selections for today may be found on Page 18.

Suggs Leads Golf Advance

Pinehurst, N. C., April 14 (AP).—Paced by Louise Suggs of Atlanta, favorites continued to survive the firing in the forty-sixth annual North and South Women's Golf tournament today. The quarter-finals are slated for tomorrow.

Despite unexpected stubborn resistence, Miss Suggs posted a 4 and 3 victory over Mrs. William Hockenjos, jr., veteran Short Hills, N. J., player.

Medalist H. Peggy Kirk had the day's closest call, being extended to the final green before beating off the challenge of 20-year-old Bea McWane of Birmingham, 1 up.

Carol Diringer of Tiffin, Ohio, defeated Pat O'Sullivan, the Connecticut State champion, 3 and 1. Miss Grace Lenczyk of Newington, Conn., scored a 7 and 6 triumph over youthful Mae Murray of Rutland, Vt.

Mrs. J. A. Page of Chapel Hill, N. C., was steadier than hard-hitting Marjorie Lindsay of Decatur, and won by 4 and 3. Mrs. Edwin Longcope of Bronxville, N. Y., who ousted Curtis Cupper Jean Hopkins yesterday, was beaten by another Cupper, Helen Sigel of Philadelphia, 5 and 4.

Miss Agnes Wall of Menominee, Mich., defeated Mrs. John Gossler of Blue Bell, Pa., 4 and 2.

Negro Fighters 'Exploited'

Ike Williams' Australian Trip Opens Barrage on U. S. Boxing

Canberra, Australia, April 14 (AP).—Criticism of United States boxing interests came from two Australian quarters today as California reports of an attempt to bring lightweight champion Ike Williams to Australia were greeted with complete surprise.

Prime Minister J. B. Chifley declared at a news conference that American Negro boxers who come to Australia were being exploited by their managers who remain in the United States.

Discussing the amount of Australian earnings which American fighters can take out of the country in dollars, the Prime Minister said there would be no increase in this figure.

"The fact is," he added, "that many Negro boxers who come to Australia are exploited. They are dumped here like so much baggage. Their managers stay in the States, collecting 50 per cent and never less than 33 per cent of their earnings."

Chifley said boxers can take only 1000 pounds ($4000) in dollars out of the country, adding:

"I told the boxing interests that if a manager came here and did his job, looking after his boxer, he was entitled to take out his share. But I couldn't see that the amount under dollar restrictions should be eased to help managers who exploit Negro boxers' earnings."

In Sydney, meanwhile, officials of Sydney Stadiums, Ltd., said they knew nothing of a renewed attempt, reported in Los Angeles, to match Williams, the world lightweight title holder from Trenton, N. J., with Vic Patrick, Australian champion, or Norman Gent, one of the leading Australian challengers.

Results

EXHIBITION BASEBALL

Philadelphia (N) 7	Washington (A) 1
New York (A) 3	Indianapolis (AA) 2
St. Louis (N) 9	Chicago (N) 4
Nashville (SA) 4	Detroit (A) 1
Montreal (Int.) vs. Brooklyn (N), rain.	
Boston (A) vs. Cincinnati (N), rain.	
Boston (N) vs. Newark (Int.), rain.	

COLLEGE BASEBALL

Navy vs. Rutgers, rain.
Temple vs. Maryland, rain.
Lafayette vs. Penn, rain.
Columbia vs. Princeton, rain.
Seward Rutgers vs. St. Peter's, rain.

Davidson 12	Guilford 7
Georgia Tech 4	Tennessee 1

COLLEGE TENNIS

Rutgers vs. Princeton, rain.

COLLEGE TRACK

Virginia Tech 79 ..... W. and L. 52

COLLEGE GOLF

Georgetown 5 ..... George Washington 4

What's On Today

Colleges

BASEBALL
George Washington at Quantico.
Howard at Fort Belvoir.
TENNIS
Maryland at V.P.I.
GOLF
Duke at Navy, 1:30 p. m.

HIGHS

BASEBALL
Devitt Prep at Priory, 3:30 p. m.
Central at Dulin Prep, 3:30 p. m.

Famous for Famous Makes . . . Since 1911
The Young Men's Shop
36th Year at 1319 F Street
• TIMELY CLOTHES • STEIN BLOCH • ENGLISHTOWN • CLIPPER CRAFT
YMS

AGAIN! . . After 7 long Years—
A shipment of Famous
INDIA WEAVE SUITS
It's neither gabardine nor whipcoard . . . but a luxurious blend of finest worsted yarn closely woven into a subtle two-tone gabardine effect of unmatched smartness . . . The Y. M. S. ordered the cloth for these suits one year ago . . . and they're finally here, at this very special low price. Single breasted model in natural, brown and blue.
$59.50
The Young Men's Shop—1319-23 F St.

Whirl Blast Runs Wide, But Wins Feature at Havre de Grace

Bill Bennings

At Havre de Grace

1—Loutey, Wise Sun, Gwennie's Pal.

2—Hyade, Tattler, Maria Lacress.

3—Chattolanee, Petes Playmate, Hi Pi.

4—Blue Pond, Braganca, Betty O'Herron.

5—Great Spirit, Valdina Decoy, Soma Lad.

6—Blue Border, Flashburn, March Chick.

7—Willie J., Downey B., Rude Minx.

8—Fluster, Lucky Birthday, Giant Princess.

Best bet—Blue Border, 6th.

Jamaica

1—⅝; $3500; 2-year-olds; claiming.
†Bill's Pal 111 | Firstly 113
The Globe 111 | SS Sarabay 103
Jubilee 108 | †Chip Reef 113
Censored 108 | Loose Horsey 120
†A. Jeanfreau entry.

2—¾; $3500; 3-year-olds; claiming.
Maruth 108 | Gay Doark 113
Grafette 108 | Sislike 111
†Ricca Silver 108 | Gay Love 108
†Red Banker 113 | Zacaplay 108
The Muffin 108 | Eternal Lou 108
†Mrs. R. J. Maloney, jr-Mimosa Stock Farm entry.

3—¾; $3500; 4-year-olds up; claiming.
Colonial Rose 110 | Mama Fufu 114
Dauntless Gal 114 | Marled 110
Jhansi 108 | Caliper 112

4—¾; $4000; 3-year-olds; claiming.
Mr. D. 113 | Althird 118
Seguin 113 | Roman Runner 113
Jersey Isle 108 | Magic Moment 116

5—¾; $5000; 4-year-olds up; allowances.
Legendra 116 | Red Stamp 121
Demure 110 | Heliotrope 111
Gretna Green 110 | Charmante 110
†Trilby 116 | †Dark Venus 116
†J. S. Phipps entry.

6—¾; $3500; 4-year-olds up; claiming.
Rudy's Star 109 | Lennie Boy 113
†Well Informed 115 | Mosquito Boat 110
†Tintary 110 | Danada Flash 115
Swing Maid 108 | Ray O'Sullivan 115
Elmodore 113 | ‡Sandilas 115
Foursome 103 | Grian 115
‡Kimberley 110 | Miss Evidence 109
†Mrs. B. Liss entry.
‡I. Bieber-Mrs. E. D. Jacobs entry.

7—1 1/16; $3500; 3-year-olds; claiming.
Little Minn 108 | Flaming Lady 109
Overpower 112 | Lenore 114
Storm King 119 | Alice Simms 117

1—¾; $3500; 4-year-olds up; claiming.
Mr. Chap, 116 (Jasperson) 7.20 3.80 3.20
Mel Indian, 115 (James) 6.00 4.60
Big Bid, 115 (Clark) 14.10
Proposition, Bardia, Mixer, Peridot, Auspicious, Playing Pomp. Time, 1:15⅕.

2—⅝; $4000; 2-year-old maidens.
Current News, 116 (Arcaro) 8.90 4.40 3.30
Blue Counsellor, 116 (Atkinson) 3.50 2.50
‡Black Rover, 116 (Combest) 3.00
†Piney, Blue Regent, Plunder, Disconsolate, Penson, Blue Thanks, Grey Beard, ‡Promotion, †Play Gipsy. Time, 1:01.
†A. F. Plock entry.
‡O. Phipps-Belair Stud entry.

3—¾; $4000; 3-year-olds; allowances.
Gasparilla, 120 (Mehrtens) 3.10 2.20 2.10
Empty Noose, 117 (Jessop) 2.40 2.20
Joeys Pal, 114 (Guerin) 2.30
Sun Ember, Wexford, Mr. H. P. Time, 1:14⅘.

4—¾; $4000; 3-year-olds up; maidens.
Lex, 113 (Stone) 24.10 9.70 5.70
Our John Wm., 113 (McCreary) 5.00 3.60
Newspaper, 126 (E. Guerin) 3.30
Chestnut Papa, Mesmer, Donnerdor, Schoharie, Mess Boy, Toronto also ran. Time, 1:13⅘.

5—¾; $20,000; hdcp.; 3-year-olds.
Royal Blood, 114 (Dodson) 22.00 9.50 6.20
Mr. Ace, 112 (Jessop) 6.10 4.40
Jimikin, 115 (Zubrinic) 5.60
†Alablue, Big Stage, Acme, Grey Flight, †Alphara, Star Bout also ran. Time, 1:13.
†A. C. Ernst entry.

6—1 1/16; $4500; The Baisley; 3-year olds.
Kilroy, 113 (Atkinson) 2.80 2.80 out
Hypnos, 113 (Combest) out out
Ventolino, 117 (Licausi) out
Time, 1:48⅘.

7—¾; $3500; claiming; 4-year-olds up.
Half Brother, 118 (Le Blanc) $6.20 4.00 3.20
Mighty Master, 121 (Jasperson) 6.70 4.60
Copacabana, 118 (Jessop) 5.20
Marksman, Son Admiral, Merry King, Bright Willie also ran. Time, 1:14⅘.

Whirlaway's Son Pays $4.00 Mutuel

By Walter Haight
Post Reporter

Havre De Grace, Md., April 14. Calumet Farm's Whirl Blast, going farther out in the stretch than Citation when Saggy beat him here Monday, was the winner of the Pan American, feature of a dismal day at the races.

A son of the mighty Whirlaway and winner of only one previous race, Whirl Blast turned on the heat and won by half length over Mrs. E. H. Augustus' Balmoral. Third money went to A. S. Hammond's Count Display in the field of 11 3-year-olds going 6 furlongs.

Some 7972 customers shivered through the program conducted in a drizzle at a low temperature and over a track that was deeper and heavier than the jungle in the rainy season.

Whirl Blast Moves Outside

Jockey Hedley Woodhouse, who does his Calumet riding without beefing, was aboard Whirl Blast. He had a $4 favorite under him and took him 6 furlongs in 1:16, creditbale time over the plowed field offered for the sport.

Whirl Blast ran a typical "Calumet" race and got away with it. Woodhouse evidently had orders not to risk the expensive colt anywhere in the pack. He made sure the 3-year-old didn't get away any too well and sent him to the outside in safe teritory.

Istan, Sister Leona and Balmoral did the chief early running with Istan, a Brookfield Farms colt, taking the lead at the quarter pole. However, Balmoral developed momentum and displaced Istan to open a good lead. Count Display then moved into second position.

Balmoral Drifts Out

Entering the stretch, Jockey Balzaretti, who later did some fancy manuvering to win with Tumble Boy over Helen Dear, either allowed Balmoral to drift out or took him out. But Whirl Blast, placed to a hand drive came around the bend and made a circle that cost him many lengths.

In the final drive, the handwriting was on the wall. Woodhouse drove Whirl Blast and the youngster showed some of his Whirlaway punch. He was a going-away winner.

The daily double paid $57.80 and the successful combination was "7 and 4." Deane Newmeyer's if You won the first at $5.80 while Mrs. L. M. Carver's Buddy V accounted for the second at $10.

Havre de Grace Racing Chart

WEDNESDAY, APRIL 14, 1948—BY THE ASSOCIATED PRESS.
WEATHER DRIZZLING. TRACK HEAVY.

FIRST RACE—Six furlongs. Purse, $2500; claiming. For 3-year-olds. Start good for all but FALL GAL. Won ridden out; place driving. Went to post at 2:17. Off at 2:17½. Winner, D. Newmeyer's b. f. (3) by Haltal—After All by Dis Donc. Trained by P. Dalee Watts. Value, $1625. Time, 1:17⅗.

Horses	Jockeys	Wgt.	Post	St.	¼	½	Str.	Fin.	Straight
If You	(Buttler)	107	7	1	1^1	1^2	1^3	1^2	$1.90
Flying Acres	(Huggins)	112	5	3	2^2	2^1	2^1	2^4	48.90
Orestone	(Payne)	112	2	5	3^1	3^1	4^3	3^2	5.00
Dolly Morse	(Drury)	107	1	6	6½	4^3	3^1	4^3	48.20
M. Derby Day	(Breen)	117	6	9	9	8^2	5^4	5^{hd}	5.20
Ringside Table	(Bass)	112	10	2	7^1	6½	6^4	6^2	11.10
Spring Magic	(B'zaretti)	113	4	7	5^{nk}	5^{nk}	7^2	7^2	27.50
Comedy	(Watson)	112	8	8	8^2	7^{nk}	9	8^4	31.60
Dena	(Monteiro)	107	3	4	4½	9	8½	9	79.20
Fall Gal	(Hacker)	112	9	Refused					3.00

IF YOU, $5.80, $4.80, $3.00; FLYING ACRES, $33.60, $12.40; ORESTONE, $4.00.

SECOND RACE—Six furlongs. Purse, $2500; claiming. For 4-year-olds up (foaled in Maryland). Start good. Won easily; place driving. Went to post at 2:45. Off at 2:45½. Winner, Mrs. L. M. Carver's dk. b. g. (4) by Petee-Wrack—Orora by Master Charlie. Trained by L. M. Carver. Value, $1625. Time, 1:17⅗.

Horses	Jockeys	Wgt.	Post	St.	¼	½	Str.	Fin.	Straight
Buddy V.	(Pappas)	112	4	5	3½	3^2	1^2	1^2	$4.00
Rough Honey	(Pikor)	117	3	12	9^2	8^2	7^1	2^{ns}	9.40
Lovi Lovi	(Buttler)	112	9	3	1^{hd}	2^1	3^1	3^1	3.70
Uncle Byron	(Sisto)	119	6	9	6½	4^2	4^2	4^2	2.10
Smart Start	(Wahler)	114	7	10	8^1	7^2	5^1	5^4	32.20
Patience	(Carrillo)	112	1	6	5^{nk}	6^1	8^1	6^2	26.30
Teddy Smart	(C. Kirk)	116	8	4	2^4	1½	2^{nk}	7^4	39.80
Briarbroom	(Drury)	115	2	8	4^1	5^2	6^{nk}	8½	7.80
Mr. Elmer	(Hacker)	116	10	7	12	12	10½	9^{nk}	33.40
Verte	(Ballenger)	114	12	2	7^2	9½	9^{hd}	10^2	84.50
Little Pistol	(Baker)	105	11	1	10^{nk}	11^2	11^2	11^2	111.00
Bee Larkmead	(Scocca)	111	5	11	11^2	10½	12	12	23.60

BUDDY V., $10.00, $6.00, $3.60; ROUGH HONEY, $10.00, $6.00; LOVI LOVI, $5.00.

DAILY DOUBLE, IF YOU AND BUDDY V., PAID $57.80.

THIRD RACE—Four furlongs. Purse, $2500; claiming. For 2-year-old maidens. Start good. Won driving; place same. Went to post at 3:15. Off at 3:16. Winner, Cedar Farm's br. g. (2) by Lochinvar—Rosanna C. by Flying Ebony. Trained by C. W. Shaw, jr. Value, $1625. Time, 0:49⅘.

Horses	Jockeys	Wgt.	Post	St.	¼	Str.	Fin.	Straight
Var	(Balzaretti)	120	4	2	2^{nk}	2^2	1¾	$10.40
Fibster	(Baluja)	117	6	3	1^2	1^1	2^4	9.80
Flicka Foot	(Drury)	112	3	5	3½	3^4	3^4	18.60
Polite Time	(Zufelt)	117	8	6	6½	5^1	4½	2.10
Battle Clamp	(Padgett)	120	11	9	9½	8½	5½	8.80
Abbottstown	(Monteiro)	115	9	7	7^{hd}	6^1	6^4	73.30
Gay Beauty	(Tammaro)	117	7	4	4^1	7½	7^4	4.90
Wishful Miss	(Bass)	117	12	8	8^2	9^2	8^2	56.00
Zithern	(MacAndrew)	117	10	10	10^4	10^3	9^1	9.10
Nuptial	(Strange)	117	2	1	5½	4½	10^2	43.30
Right Metal	(Pikor)	120	6	12	11^2	11^2	11^2	63.70
Doc Stearn	(Gilbert)	120	1	11	12	12	12	6.70

VAR, $22.80, $10.60, $7.40; FIBSTER, $9.00, $5.60; FLICKA FOOT, $9.60.

FOURTH RACE—Six furlongs. Purse, $3000; claiming. For 4-year-olds up. Start good. Won driving; place same. Went to post at 3:45. Off at 3:46. Winner, Cedar Farm's b. h. (7) by Quatre Bras II—Trace O' Fun by Trace Call. Trained by C. W. Shaw, jr. Value, $1950. Time, 1:16⅗.

Horses	Jockeys	Wgt.	Post	St.	¼	½	Str.	Fin.	Straight
George Case	(McLean)	118	8	11	9^1	6^1	3½	1^1	$3.70
Stanley	(C. Kirk)	114	6	2	1^1	1^1	1^1	2^1	7.40
Lido Way	(Sheridan)	105	12	1	2½	2^2	4^1	3^2	13.60
Bronze Medal	(Watson)	113	3	5	4^2	4½	5^2	4^{nk}	26.10
Local Band	(Carrillo)	116	5	10	11^2	11^4	11^4	5^1	19.80
Rough Ordy	(Hacker)	112	10	8	5^1	5^2	2^2	6^2	5.10
Magnus	(Balzaretti)	119	2	6	10^1	10^1	10^1	7^{nk}	12.60
Half Shot	(Pappas)	105	4	4	6½	9^1	9^1	8^1	41.60
Lictor	(Tammaro)	121	9	9	7^1	7^1	7½	9^1	16.20
Vete	(Martin)	112	1	7	8^1	8^1	8½	10^2	46.50
Good Son	(Drury)	116	11	3	3^1	3^1	6^{nk}	11^4	2.50
His Nickel	(Shuk)	107	7	12	12	12	12	12	116.30

GEORGE CASE, $9.40, $5.20, $4.00; STANLEY, $8.00, $6.20; LIDO WAY, $8.40.

FIFTH RACE—Six furlongs. Purse, $3500; the Pan American. For 3-year-olds. Start good. Won driving; place same. Went to post at 4:16. Off at 4:16½. Winner, Calumet Farm's b. c. (3) by Whirlaway—Lady Peace by Sir Gallahad III. Trained by H. A. Jones. Value, $2275. Time, 1:16.

Horses	Jockeys	Wgt.	Post	St.	¼	½	Str.	Fin.	Straight
Whirl Blast	(W'dhouse)	116	5	10	7½	6^4	3½	1¾	$1.00
Balmoral	(Balzaretti)	116	11	2	3½	2^2	1^1	2^4	3.20
Count Display	(Drury)	111	4	3	5^{hd}	4^1	4^{nk}	3^2	24.20
Bambuco	(Zufelt)	119	8	4	6^2	3^{nk}	6^1	4^2	8.30
Certified	(Austin)	116	7	8	8^2	8^2	5^{hd}	5½	11.50
Istan	(Martin)	116	10	1	1^1	1^{nk}	2½	6^2	15.40
Sister Leona	(Keiper)	114	2	5	2^1	5½	7^{hd}	7½	84.90
No Warning	(Saunders)	116	3	6	4½	7½	8^2	8^2	24.20
Westward	(Sanabria)	116	9	9	10^2	10	9^2	9^2	34.40
Perhaps	(Padgett)	113	6	7	9^1	9^1	10^2	10^4	78.70
Jato	(Breen)	116	1	11	11	11	11	11	71.30

WHIRL BLAST, $4.00, $2.80, $2.60; BALMORAL, $4.00, $3.40; COUNT DISPLAY, $5.80.

WHIRL BLAST, away slowly and taken to outside, improved position readily when asked, went very wide into stretch and closed with bold rush. BALMORAL disposed of ISTAN to take good lead, drew out, drifted wide into stretch and could not resist winner. COUNT DISPLAY had speed in spots while well placed. BAMBUCO had early foot and dropped back to race evenly thereafter. CERTIFIED closed gamely. SISTER LEONA flashed speed and weakened.

SIXTH RACE—One mile 70 yards. Purse, $3000; claiming. For 4-year-olds up. Start good. Won driving; place same. Went to post at 4:45. Off at 4:45½. Winner, Mrs. V. D. Waple's br. g. (7) by Time Maker—Pagadette by Cald. Trained by R. C. Waple. Value, $1950. Time, 1:52⅕.

Horses	Jockeys	Wgt.	Post	St.	¼	½	Str.	Fin.	Straight
Tumble Boy	(Balzaretti)	113	1	1	1½	1½	1^1	1^{ns}	$2.90
Helen Dear	(Bletzacker)	116	3	8	8^2	5^2	2^2	2^1	4.40
He Rolls	(Martin)	116	9	6	6½	4^{nk}	4^2	3^2	6.10
Pegasus	(Woodhouse)	112	10	10	10	6^1	3½	4^2	8.00
Diva	(Baker)	105	2	3	4^1	2^2	5^2	5^4	7.50
Weather O. K.	(Strange)	110	6	7	7^1	7^2	7^2	6^2	8.30
Kasbek	(Zufelt)	117	7	4	2½	3^1	6^1	7^4	6.80
French Nine	(Drury)	103	8	5	5^2	8^2	8^2	8^2	42.10
Tryst	(Lullo)	116	5	9	9^{nk}	10	9^2	9^2	28.10
Water Level	(Sheridan)	103	4	2	3^{nk}	9½	10	10	67.20

TUMBLE BOY, $7.80, $4.00, $2.40; HELEN DEAR, $6.60, $3.40; HE ROLLS, $4.00.

SEVENTH RACE—One and one-sixteenth miles. Purse, $2500; claiming. For 4-year-olds up. Start good. Won driving; place same. Went to post at 5:17. Off at 5:17½. Winner, A. Bonuomo's ch. g. (7) by Hairan—Stylistic by Diavolo. Trained by A. Taney. Value, $1625. Time, 1:55⅕.

Horses	Jockeys	Wgt.	Post	St.	¼	½	Str.	Fin.	Straight
Lord Hairan	(Sheridan)	104	3	1	1^2	1^2	1^1	1½	$8.80
Projoe	(Monteiro)	111	2	7	7^1	5^1	2^1	2^4	7.50
Salmart	(Austin)	116	5	6	6^1	4½	3^2	3^4	23.00
Frank Hunter	(Breen)	116	6	4	2^{nk}	2^1	4^2	4^2	8.20
Cantharis	(E. Smith)	116	8	2	3^1	3^1	5^{nk}	5^{nk}	2.60
Charles City	(Watson)	116	1	3	5^4	6^2	6^2	6^2	2.10
Titian	(Buttler)	111	7	5	4^2	7^2	7^{hd}	7½	10.80
Chance Fair	(Padgett)	119	4	8	8	8	8	8	12.80

LORD HAIRAN, $19.60, $9.40, $5.80; PROJOE, $8.40, $6.20; SALMART, $9.20.

EIGHTH RACE—One and one-sixteenth miles. Purse, $2500; claiming. For 4-year-olds up. Start good. Won driving; place same. Went to post at 5:46. Off at 5:46. Winner, Mrs. J. S. Gentzler's b. m. (5) by Reigh Count—Emma Dear by General Thatcher. Trained by V. T. Carter. Value, $1625. Time, 1:56⅕.

Horses	Jockeys	Wgt.	Post	St.	¼	½	Str.	Fin.	Straight
Inez M.	(Arduini)	111	5	5	3^2	2^4	2^2	1^{hd}	$2.60
Dunde	(Sheridan)	112	1	1	2^2	1½	1½	2^2	4.40
Running Riot	(Hopkins)	109	7	2	5^1	5^2	3½	3 1½	24.00
Khaygram	(Tammaro)	122	12	7	4½	4 1½	5^2	4½	20.20
Twink Shot	(Baker)	117	2	3	1½	3^2	4^{nk}	5^2	10.40
Neutrality	(Bletzacker)	122	3	10	10½	6½	6^1	6^4	12.00
Matakom	(Pikor)	117	4	9	7^{nk}	7^1	7^1	7^1	16.60
Relief Flag	(Buttler)	116	10	12	12	12	10^1	8½	50.00
Unheard	(O'Brien)	116	9	4	6^2	8½	8½	9^2	5.30
Red Torch	(Hacker)	116	6	11	8^{hd}	11^2	11^2	10^2	42.00
Four Ply	(Sanabria)	116	8	6	9^2	9^1	9½	11^2	23.30
Pine Tree	(Drury)	112	11	8	11^{10}	10½	12	12	8.70

INEZ M., $7.20, $4.20, $3.40; DUNDE, $4.60, $3.20; RUNNING RIOT, $13.40.

Havre de Grace

FIRST RACE—Six furlongs; purse, $2500; 4-year-olds up; claiming.

Pos.	Horse and Jockey	Wgt	Odds
1	Alemannia (MacAndrew)	117	5-1
2	Bit of Nerve (Claggett)	119	10-1
3	Gwennie's Pal (no boy)	114	7-2
4	Bush Picnic (no boy)	119	15-1
5	Mabuny (no boy)	117	10-1
6	Audrey Pat (no boy)	109	10-1
7	Love My Gal (no boy)	109	20-1
8	Loutey (Scocca)	117	5-2
9	Sunlette (C. Kirk)	114	20-1
10	Wise Sun (no boy)	114	20-1
11	First Pal (Lullo)	119	8-1
12	Persuaded (Bocson)	117	10-1
13	Princess V. L. (Shirey)	109	10-1
14	Bolo Betts Jo (Dunbar)	112	15-1
15	Halogi (Tammaro)	119	5-1
16	Chally's Bid (Padgett)	112	12-1

SECOND RACE—Six furlongs; purse, $2500; 4-year-olds up; maidens.

1	Invictus (no boy)	115	10-1
2	†Follow Me (no boy)	120	10-1
3	‡Tattler (no boy)	115	3-1
4	Maria Lacress (Claggett)	115	5-1
5	Balcurate (Butler)	117	8-1
6	Sweet Melody (Wahler)	115	10-1
7	Hyade (no boy)	115	5-2
8	†Helen Miller (no boy)	108	10-1
9	‡Reno Ultimate (Hacker)	120	3-1
10	Poi (Gorman)	120	8-1
11	Royal Heritage (Finegan)	115	10-1
12	War Scandal (Miller)	117	10-1
13	George Snow (Drury)	115	8-1
14	Royal Foot (Drury)	115	15-1
15	Swing Along (no boy)	115	20-1
16	Goldton (Sheridan)	110	10-1

†Brook and Kade entry.
‡Forbes and Jacobs entry.

THIRD RACE—Six furlongs; purse, $2500; 3-year-olds; claiming.

1	Brother Willie (no boy)	116	6-1
2	Tilt (Mora)	107	12-1
3	Chattalenee (Butler)	106	2-1
4	Hi Pi (no boy)	108	7-2
5	Big Heralder (no boy)	119	20-1
6	Glory Girl (Tammaro)	111	8-1
7	Pete's Playmate (Watson)	120	5-2
8	Dela Sands (no boy)	111	10-1

FOURTH RACE—Six furlongs; purse, $2500; 3-year-olds; claiming.

1	Blue Pond (Baker)	104	4-1
2	Pictura (Griggs)	111	10-1
3	Betty O'Herron (Padgett)	111	6-5
4	Platter (Watson)	107	10-1
5	The Squire (Sheridan)	107	20-1
6	Inaugral (Shuk)	109	10-1
7	Renes Hero (C. Kirk)	112	20-1
8	Miss Gunner (no boy)	111	10-1
9	Braganca (no boy)	116	15-1
10	Hunter F. (no boy)	112	15-1

FIFTH RACE—Six furlongs; purse, $3500; 4-year-olds up; allowances.

1	Pompeys Hero (no boy)	118	6-1
2	Reflex Arc (Woodhouse)	118	8-1
3	True Dream (Wahler)	120	6-1
4	Night Count (Griggs)	118	10-1
5	Next (Donoso)	120	20-1
6	Valdina Decoy (Watson)	120	4-1
7	Somalad (no boy)	118	6-5
8	Great Spirit (Woodhouse)	118	10-1
9	Reno (no boy)	113	10-1

SIXTH RACE—One mile and 70 yards; purse, $400; 4-year-olds up; allowances.

1	Blue Border (no boy)	124	6-5
2	Juke Box (no boy)	112	10-1
3	Mason Dixon (no boy)	109	10-1
4	†March Chick (C. Kirk)	115	5-1
5	Royal Flush (Scocca)	110	12-1
6	Naval Base (Mora)	109	4-1
7	†Laran (C. Kirk)	115	6-1
8	Flashburn (no boy)	119	5-2

SEVENTH RACE—One and one-eighth miles; purse, $2500; 4-year-olds up; claiming.

1	Willie J (no boy)	122	5-1
2	Exploration (no boy)	112	6-1
3	New High (no boy)	107	12-1
4	Ecoebee (no boy)	122	10-1
5	Outcoat (Pikor)	119	12-1
6	Old Lover (Butler)	112	7-2
7	Allez Dor (Dunbar)	117	15-1
8	War Ripple (no boy)	117	8-1
9	Starladier (Sheridan)	114	15-1
10	Downey B. (no boy)	112	4-1
11	Rude Minx (Drury)	112	3-1

EIGHTH RACE—One and one-sixteenth miles; purse, $2500; 4-year-olds up; claiming.

1	Giant Princess (Sheridan)	110	3-1
2	Kantwig (Clark)	105	20-1
3	Baby Edith (no boy)	110	15-1
4	Miss Stevie (no boy)	112	10-1
5	V. Day (no boy)	105	20-1
6	Reno Untried (Scocca)	115	15-1
7	Fluster (Drury)	110	3-1
8	Sweet Hash (Lamb)	108	4-1
9	Karakal (no boy)	110	5-1
10	Lucky Birthday (Drury)	115	5-2
11	Town Camp (Kratz)	110	20-1
12	Curfew Girl (Dunbar)	115	15-1
13	Ensign Mary B. (Drury)	110	5-1
14	Jubilee Gem (Keiper)	115	6-1
15	Pine Vision (Baker)	108	10-1
16	Spanish Point (no boy)	110	20-1

Post Consensus

AT JAMAICA
1—No selections.
2—Eternal Lou, The Muffin, Zacaplay.
3—Mama Fufu, Caliper, Dauntless Gal.
4—Mr. D., Magic Moment, Jersey Isle.
5—Red Stamp, Dark Venus, Heliotrope.
6—DANADA FLASH, Grian, Miss Evidence.
7—Flaming Lady, Overpower, Storm King.

AT GARDEN STATE
1—Sub, Flower Bed, Hand Maiden.
2—Wise Cracker, Persian Kitten, Miss O'Giftie.
3—Linwood Blue, Flying Tartar, Viva Teddy.
4—Slamish, Royal Scot, River Lane.
5—Peanut's Girl, Roman Holiday, Chal Jay.
6—BUZFUZ, Kitchen Police, Flying Weather.
7—Flatbush, Flying Fort, Evening Story.
8—Broad Daylight, American Wolf, Rex Romanus.

AT LINCOLN DOWNS
1—Crotchety, Circus King, Fourth Watch.
2—Yellow Silk, Sun Doggie, Black Bun.
3—Aiken, Transong, Charley Bailey.
4—Midnight Ride, Algeomar, Count Alert.
5—Lucky Leaf, Beaming Moose, Lawyers Gold.
6—Annies Dream, Etheldale, Tubby B.
7—Brazado Maid, Wessex, Snow Bells.
8—DANCING GOB, Sarcerto, Czech Lass.

AT TROPICAL
1—Prominencia, Flagalapa, In.
2—Westfield, Tiara V., Shootin Joe.
3—Beloved Me, Kanhythe, Bossy Betty.
4—Barbara's Girl, Nane Hygro, Smart Play.
5—Victory Song, Gee Tee Cee, Buck Ash.
6—Yesnow, Whose, Rewarder.
7—Anako, Monitor, Maid of Kent.
8—STELL, Miami Rose, Ben Gray.

Lincoln Downs

1—⅝; $1200; 4-year-olds up; claiming.
Crotchety 113 | Circus King 118
Chama Choice 118 | Anchor Chain 115
Co-Pop 110 | Rewarded 108
Madigama 118 | Ducks Luck 113
Gadola 113 | Fourth Watch 116
Sgt. Jimmy 118 | Victory Maid 108
Tailudo 110 | Lawrinson 115

2—⅝; $1200; 4-year-olds up; claiming.
Greenocks Coin 105 | Nella Jones 108
Sun Doggie 106 | Justified 110
New Party 113 | Possibility 115
Yellow Silk 115 | Black Bun 110
Great Power 115 | Orcus 118
Kmberly Gold 115 | Midway Isle 110
Ipp 106 | Beginners Gold 110

3—⅝; $1200; 4-year-olds up; claiming.
Charley Bailey 113 | Commando Tom 105
Flying Hero 113 | New Blue 105
My Scott 111 | Aiken 113
Janann W. 101 | Transong 105

4—1 1/16; $1500; 4-year-olds up; claiming.
Bomb Sight 111 | Brown Signal 116
Van Or 111 | Count Alert 111
Peace Fleet 116 | Lactose 116
Algeomar 111 | Midnight Ride 116
Lees Gayle 106

5—6½; $1700; 3-year-olds; claiming.
Saigin 112 | Lawyer's Gold 107
Esther K. 112 | Morre Lou 109
Beaming Moose 112 | Lucky Leaf 108
Bell-Buster 107 | Tolteca 117

6—⅞; $2200; 3-year-olds up; allowances.
Bolo Trudie 104 | Linwood Jim 106
Mavada 108 | Etheldale 106
Blue Stripe 111 | Corina Lark 105
Pooka 111 | Tubby B. 109
Annie's Dream 108 | Miss Flares 106

7—1 1/16; $1700; 4-year-olds up; allowances.
Cholla Boy 116 | Vinita General 113
Her Reply 107 | Wessex 107
Snow Bells 103 | Brazado Maid 107
Fleet Imp 110

8—1 mi.; $1300; 4-year-olds up; allowances.
Dancing Gob 112 | Andrea Kay 112
†Sarcerto 112 | Noble Play 110
Dr. Dan 107 | †Duo Lady 109
Czech Lass 112 | Perplex 112
Keep Bright 112 | Yukon 107
Precon 107
†E. E. New entry.

1—⅞; $1400; claiming; 4-year-olds up.
Hidden Ace, 114 (Picou) 17.60 7.00 4.60
Charles Benne, 114 (Andino) 4.20 2.80
Fabrfo, 112 (Dodge) 2.60
Pinley, Juanita M., Erindale Boy, Gallant VI, Webley, Bahokian, Lady Port also ran. Time, 1:31.

2—1 1/16; $1300; claiming; 4-year-olds up.
Hemjohn, 114 (Stroud) 13.80 6.60 4.80
Mill Tower, 109 (Pafundi) 5.20 4.40
Shady Dolan, 117 (Weber) 3.00
Free Lass, My Chance, Prospect Boy, Deauville Beau, Appas Tappas, Bitter Ender also ran. Time, 1:51⅘.

DAILY DOUBLE PAID $126.40

3—⅝; $1300; allowances; 4-year-olds up.
Fish Creek, 113 (Harris) 10.60 4.60 4.00
Jack Rubens, 113 (Billington) 5.40 4.80
Corn Dodger, 108 (Dodge) 7.60
Fancy Goods, Fleet Brother, Lookout Blond, Argos, Judy Dunn, Border Sis, All Charm, O. K. Doris also ran. Time, 1:01⅖.

4—⅝; $1300; claiming; 4-year-olds up.
Calm Port, 11 8(Manford) 14.60 7.00 5.00
Mr. Hatter, 110 (Garroutte) 4.20 3.80
Gallantry, 115 (Miller) 9.00
Quaker Town, Doctor Jeep, Ogla S., Expedite, Geebung, Howdy Rowdy also ran. Time, 1:01⅗.

5—1; $1600; allowances; 3-year-olds up.
Tacaro-Kapi, 110 (Baird) 3.40 2.80 2.20
Endie Jane, 109 (Edens) 5.20 2.80
Arthea, 110 (Connolly) 2.40
Gay Lookout, Corner Star, Alma's Boy also ran. Time, 1:43.

6—⅞; $2200; allowances; 4-year-olds up.
Maintaining, 106 (Picou) 11.20 5.40 2.60
War Fund, 111 (Rossi) 5.80 2.80
Hy Maedic, 115 (Andino) 2.40
Goldie's Honey, Call Quick, Last Tower, Grandpa Max also ran. Time, 1:31⅘.

7—1 1/16; $1600; allowances; 4-year-olds up.
El Negro, 118 (Manifold) 5.40 3.40 3.00
Red Alice, 113 (Baird) 3.80 3.20
Mystery Book, 118 (McCadden) 5.80
Geneva Lois, Maybe Miss, Elk Hills, Hoodoo Lady, Casa Lena also ran. Time, 1:51⅘.

8—1; $1300; claiming; 4-year-olds up.
Sangabi, 117 (Shaeffer) 5.80 3.80 3.00
Devil's Brew, 113 (Keenan) 8.00 4.20
Tell Away, 105 (Holsteen) 5.20
Dixie's Seaman, Des Grieux, Fleet Sister, Devil's Guide, Vernon Miss, Brown Crackle also ran. Time, 1:44⅗.

Garden State

1—4½; $2500; maiden 2-year-old fillies.
†Blonde Chance 117 | End Play 117
Hand Maiden 117 | Hy 117
Lady Alice 112 | Miracle Rod 117
‡Flower Bed 112 | Eagle Bird 112
†Copper Hill 117 | Sub 112
Delta Queen 117 | ‡Del Deb 117
Swirl 117 | [redacted]
†J. M. Roebling entry.
‡Del Stables entry.

2—¾; $3000; 3-year-olds; claiming.
Odalah 111 | Miss Education 110
Sanglass 110 | Happy Flora 110
David P. 110 | Persian Kitten 113
Miss O'Giftie 114 | Kentmere Miss 116
Entranced 113 | Crown Jewel 110
Kel's Love 115 | Mirage 110
VPI Clef 118 | Narragansett 118
Wise Cracker 115 | Next Morning 114

3—¾; $3500; 4-year-olds up; claiming.
Talmadge 113 | Split the Wind 117
Sweet Taters 113 | Linwood Blue 119
Flying Tartar 110 | Stepinthedark 115
Dolly Varden 110 | Gay Gazel 110
Ghazala 113 | Long Tide 110
Winks Forty 113 | Tear Drop 112
Blue Cross 113 | Dual Purpose 117
Viva Teddy 116 | Dove Shoot 120

4—¾; $4000; 3-year-olds; allowances.
Brown Moat 115 | Grand Entry 115
Riverlane 110 | Slamish 109
Hirta 104 | Mr. Buster 115
Royal Scot 113 | †Justice 110
Faraway 109 | †Artist Life 112
†Mrs. A. Shuttinger and J. M. Roebling entry.

5—1 1/16; $3000; 3-year-olds; claiming.
Bim's Own 108 | Peanuts Girl 108
Roman Holiday 119 | Mary Barr 108
Wonabet 106 | Chal Jay 114
Airsis 114

6—¾; $15,000; 3-year-olds up; handicap.
Royal Lover 110 | †Erigeron 107
†Agilante 106 | Wide Wing 111
Happy C. 108 | †Cacique 109
Flying Weather 112 | †Macbeth 108
†Justice 106 | ‡Keep Moving 107
Scholarship 109 | King Dorsett 113
Plumper 110 | Bull Tar 107
Buzfuz 124 | Kitchen Police 116
†Mrs. A. Schuttinger and J. M. Roebling entry.
‡Field.

7—1 1/16; $5000; 4-year-olds up; allowances.
Petrol Point 118 | Gray Warrior 118
†Evening Story 119 | Flatbush 124
East Light 109 | Mr. McGregor 118
Daralet 109 | Bull Tar 104
First Page 104 | Flying Fort 118
†Scotch Secret 109
†D. Djordjadze and Dell Stable entry.

8—1 1/16; $3500; 4-year-olds up; claiming.
Valdina Find 109 | Dorada 110
American Wolf 115 | Chance Had 104
Darby Doodit 113 | Bowery Hall 113
Broad Daylight 115 | Swing High 115
Rex Romanus 113

Tropical Park Entries and Results

1—¾; $2400; 4-year-olds up; claiming.
Prominencia 106 | Little Snail 105
Flagalapa 104 | In 104
Floataway 111 | Chestwick 114
Lombock 111 | Thorobelle 106
Plucky Marge 109

2—¾; $2400; 4-year-olds up; claiming.
Tiara V. 109 | Shooting Joe 116
Valkarine 115 | Liberty Gold 109
Westfield 111 | Chief Adviser 110
Relheub Sis 105 | Wise Elk 105

3—¾; $2400; 3-year-olds; claiming.
Louisiana Dawn 110 | Bossy Betty 100
Donna Bruce 107 | Beloved Me 116
My Brand 110 | Theatre 105
Gold Fly 110 | Kanhythe 105
Stoney 107

4—¾; $2400; 4-year-olds up; claiming.
Appetizer 108 | Nane Hygro 106
Media Psychic 103 | Barbara's Girl 113
†Tenos 106 | Gallant Hour 120
†Bagnell 108 | Smart Play 118
†Orrwood Stable and Mrs. E. M. Kohout entry.

5—¾; $2400; 3-year-olds; claiming.
Jumping Jack 111 | Victory Song 104
No Melody 106 | Count Quick 112
Buck Ash 106 | Gee Tee Cee 105
Punxay 102

6—¾; $3000; 4-year-olds up.
Whose 118 | †Lochiel Lass 111
Silver Plate 117 | †Gregalach 115
Yes Now 114 | Cambridge Fair 102
Petrose Girl 109 | Rewarder 121
†R. S. McLaughlin entry.

7—1⅛; $2400; 4-year-olds up; claiming.
†I Conquer 114 | War Edict 103
Holiday Humor 100 | ‡Yale 110
Wise Tiger 118 | All Depends 109
Anako 114 | ‡Monitor 111
†Maid of Kent 103
†Mirell Stable and M. J. Zemel entry.
‡E. Samaba and W. J. Susini entry.

8—1⅛; $2400; 4-year-olds up; claiming.
I Did 110 | †Glazier 106
Kalarney 112 | Billies Choice 107
Brown Job 111 | Above All 112
Stell 108 | †Miami Rose 101
Twixt 110 | Ben Gray 107

1—¾; $2400; claiming; 3-year-olds.
Lock Control, 110 (Stewart) 18.90 7.20 4.30
Grateful, 110 (Brinson) 3.90 2.90
Welaunie, 116 (Knapp) 3.70
Sweet Lee, Fitting Moose, Blackie Daw, Supreme Ann, Halcyon Cross, Delighted, Egg Trick, Coquille, Outlander also ran. Time, 1:13.

2—¾; $2400; claiming; 4-year-olds up.
Bottom Rail, 112 (Fernandes) 5.20 3.30 2.80
Rockwood King, 111 (Lewer) 3.90 3.20
Suffice, 107 (Erico) 5.20
Fanar Grier, Burdman, Co-Hall, Gold Cache, Rosemere Lin, China Princess, Tiara V, Foreveratit also ran. Time, 1:13.

DAILY DOUBLE PAID $51.60

3—¾; $2400; claiming; 4-year-olds up.
Inverette, 111 (Fernandes) 12.40 5.20 3.80
Catcher Upper, 110 (Cook) 4.20 3.30
Market Boy, 114 (Peabody) 5.90
Hanid, Cleverette, Sacaton, Belle Cole also ran. Time, 1:12⅕.

4—¾; $2400; claiming; 3-year-olds.
Mary Like, 106 (Knapp) 7.70 4.20 4.00
Sunday Beau, 114 (Stagmaier) 7.40 4.90
One Play, 101 (Cook) 6.40
Grand Canal, Head Show, High Mayer, Spring Folly also ran. Time, 1:11⅗.

5—¾; $2400; claiming; 4-year-olds up.
Albulli, 113 (Fernandes) 4.20 3.30 2.50
Big Wash, 109 (Peabody) 8.20 3.90
Stage Boy, 114 (Marinelli) 3.00
Umpity Dan, Mister Easy, Mine O'Morn, Tuey Toy also ran. Time, 1:12⅘.

6—1 1/16; $2500; allowances; 3-year-olds.
†Lady Carrie, 110 (Stanton(14.10 3.70 2.90
Roman Road, 120 (Fernandes) 2.50 2.20
Friedy, 120 (Richard) 2.90
†Burt's Reward, Bold King, Elated, Fleet Boss also ran. Time, 1:47⅕.
†Good News Stable entry.

7—1 1/16; $2400; claiming; 4-year-olds up.
Motie Brand, 109 (Cook) 4.30 3.00 2.80
Monfalon, 106, Knapp) 4.00 3.30
Olidor, 117 (Brinson) 4.20
Go Devil, Grand Destiny, Elcan, Loyal, Alan F. also ran. Time, 1:46⅘.

8—1 1/16; $2400; claiming; 4-year-olds up.
Get Good, 112 (Stanton) 4.60 3.20 2.70
Our Bien, 117 (McMullen) 8.30 5.60
Polonius, 110 (Errico) 7.50
G I Lady, Kee-Ho, Sweep Comet, Raffle House also ran. Time, 1:49⅘.

Louisville Times

AT JAMAICA
1—Loose Horsey, Firstly, Chip Reef.
2—Red Banker, Sislike, Zacaplay.
3—MAMA FUFU, Jhansi, Dauntless Gal.
4—Mr. D., Althird, Magic Moment.
5—Red Stamp, Phipps entry, Legendra.
6—Danada Flash, Well Informed, Grian.
7—Alice Simms, Storm King, Lenore.

AT HAVRE DE GRACE
1—Wise Sun, Loutey, Bit of Nerve.
2—Tattler, War Scandal, Hyade.
3—Big Heralder, Pete's Playmate, Tilt.
4—Braganca, Inaugural, Betty O'Herron.
5—GREAT SPIRIT, Somalad, Night Count.
6—Flashburn, Blue Border, Naval Base.
7—War Ripple, Willie J., Rude Minx.
8—Lucky Birthday, V-Day, Town Camp.

AT GARDEN STATE
1—No selections.
2—Narragansett, Miss Education, Odalah.
3—Dove Shoot, Viva Teddy, Sweet Taters.
4—Riverlane, Mr. Buster, Hirta.
5—ROMAN HOLIDAY, Bims Own, Chal Jay.
6—Buzfuz, Royal Lover, Kitchen Police.
7—Mr. McGregor, Flatbush, East Light.
8—Dorada, Darby Doodit, Rex Romanus.

AT TROPICAL
1—Prominencia, In, Flagalapa.
2—Westfield, Tiara V., Valkarine.
3—Beloved Me, Kanhythe, Louisiana Dawn.
4—Smart Play, Gallant Hour, Barbara's Girl.
5—Count Quick, No Melody, Buck Ash.
6—Whose, Rewarder, Gregalach.
7—I CONQUER, Wise Tiger, Yale.
8—Kalarney, Stell, I Did.

LIMITED NUMBER NEW BUICK ENGINES

1940 to 1947 MODELS
$379.50 INSTALLED
Older Models Slightly Higher
$75 Initial Payment 12 Months on Balance
★ ★ ★ ★
WINDRIDGE & HANDY, Inc.
SERVICE BUICK SALES
1119 Wilson Blvd.—Arlington, Va.
3 Blocks South Key Bridge
CHestnut 5800 — OXford 1860

AUTO REPAIRING and REPAINTING
BODY AND FENDER WORK
McMahon Chevrolet
1238-46 Upshur St. N.W. GE. 0100
IMMEDIATE DELIVERY

ANY AUTO
Body and Fender Work
PAINTING ANY CAR OR COLOR
WE SERVICE ANY MAKE
Williams & Baker, Inc.
DIRECT NASH DEALER 17 YEARS
"Count the Years and Count on Us"
2519 M St. N.W. HO. 8700

"PEAKE" Says . . .
Let us check the "pulse" of Your car and give it a "Spring Tonic"!
FREE!
Ignition and Compression Check! No Obligation!—Drive in Today!
We install ONLY MOPAR CHRYSLER ENGINEERED PARTS
PEAKE
SERVICE
DE SOTO-PLYMOUTH
Direct Factory Dealer
Wisconsin Avenue at Albemarle
ORdway 2000

Havre de Grace RACING
THE PERRYVILLE
DAILY DOUBLE
Windows Close 2 P. M.
FIRST RACE 2:15
Penna. R.R. Trains leave: Washington 12:10
B & O trains leave Washington 10:30 & 11:40 A. M.

YOU CAN'T MISS IF YOU GET YOUR CAR REPAIRED AT SAFFORD-CHANDLER

SERVICE Nash SALES
629 H STREET N.E.
Service Any Make Car ● ATlantic 4600
Body Work, Fender Work, Painting
(All Over Paint Job, $59.50)

WE KNOW YOUR
SELLING & SERVICING Ford FOR OVER 30 YEARS
BEST!
Take Up to 12 Months to Pay for Major Repairs
Rebuilt Motors $15 Down!
STEUART MOTORS
6TH & NEW YORK AVE. N.W.
3rd & H STREETS N.E.

IMPORTED
BLACK HORSE ALE
Canada's finest is worth the difference!

Black Horse Ale, Inc., New York, N. Y.
DAVID G. TAVAN, INC.
1911 New York Avenue N.E.
Washington, D. C.—Telephone ATlantic 8683
728 N. Henry Street
GLOBE DISTRIBUTING CO.
Alexandria—Telephone OVerlook 2487

For 76 years, there has never been enough Yellowstone for all those who place it first among fine whiskeys.
YELLOWSTONE
KENTUCKY STRAIGHT BOURSON WHISKEY
100 PROOF
Yellowstone Park is famous for its bears—Yellowstone Whiskey, for its quality.
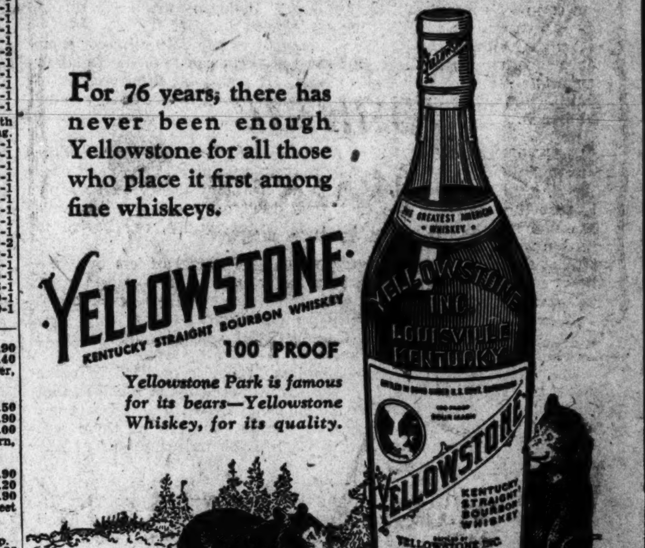
Bottled in Bond under U.S. Govt. supervision—Yellowstone, Inc., Louisville, Kentucky

Ready in FRONT soon

Ready in BACK NOW!
Our Office and Display Room is Unfinished—but our
SERVICE DIVISION IS IN OPERATION NOW
Come See Us
GET A
FREE
Lubrication
and
UNDER-CAR
Inspection
Our brand new, ultra-modern facilities are complete. We're ready for any car . . . any make . . . any model . . . including trucks! Everything you need from a wash to an overhaul will receive fast, modern, dependable service. So don't let our building front fool you—our Service Division is in full swing operation! Yes, we're ready in front soon . . . ready in BACK NOW!
MOORE-DAY MOTORS
Washington's Convenient Lincoln-Mercury Dealer
4400 CONNECTICUT AVE. OR. 5500
OPPOSITE ICE PALACE SHOPPING CENTER

9 out of 10 buy IMPERIAL again!

Made by Hiram Walker & Sons Inc., Peoria, Ill. 86 proof. Blended whiskey. The straight whiskies in this product are 4 years or more old. 30% straight whiskey. 70% grain neutral spirits.
91.4% to be exact! When purchasers of Imperial were questioned in a nation-wide survey, 91.4% proved to be repeat purchasers. Yes, nine out of ten say Imperial again!

SMART CHOICE

90 PROOF
SELECTORS don't pick the favorite by guesswork—they consider background and past performance.
That's a good way to pick a whiskey, too. For example, take Fleischmann's Preferred—78 years of distilling know-how make each bottle as good as the last . . . with character you can count on. Yes, Fleischmann's Preferred is the smart choice.
No Wonder FLEISCHMANN'S PREFERRED is Preferred!
BLENDED WHISKEY. 90 PROOF. 65% GRAIN NEUTRAL SPIRITS.
THE FLEISCHMANN DISTILLING CORPORATION, PEEKSKILL, N. Y.

Griffith Calls Area's Olympic Hopes Best in 22 Years

Woodberry Wins Track Meet

Woodberry Forest, Va., April 14. In a drizzle of rain and on a soggy track, Woodberry Forest School defeated Fork Union Military Academy in a track meet here today, 82 2-3 to 34 1-3. Greytons 10.4 in the 100 was excellent for the soggy track as was his 22.8 in the 220. McKenna in the half and Greenwood in the high jump were F. U. M. A.'s winners.

Summary:
100—Greyton, (WF), Williams (WF), Frank (FU). Time, 10.4.
220—Greyton (WF), Williams (WF), Frank (FU). Time, 23.8.
440—Wilkson (WF), Boyle (FU), Merz (FU). Time, 55.3.
880—McKenna (FU), Evans (WF), Merz (FU). Time, 2:14.
Mile—Mayer (WF), Woodward (WF), Cole (FU). Time, 4:57.8.
High Hurdles—Maser (WF), Greenwood (FU), Horton (WF). Time, 17.2.
Low hurdles—Maser (WF), Meadows (WF), Latham (WF). Time, 27.4.
Shot put—Meadows (WF), Buxton (WF), Smith (WF). Distance, 44.3.
Discus—Meadows (WF), Barbee (WF), Buxton (WF). Distance, 106.8.
Javelin—Alber (FU), Finch (FU), Allasir (FU). Distance, 148.
High jump—Greenwood (FU), Brasfield (WF), Bollou (WF), Finch (FU). Height, 5.4.
Broad jump—Reusing (WF), Orasfield (WF), Bollou (WF). Distance, 19.10.
Pole vault—Brasfield (WF), Duke (FU). Hasselrove (WF). Height, 10.9.

Otis Sacrinty Signs With 'Skins

Otis Sacrinty, Wake Forest's football captain last fall, yesterday signed to play pro football with the Washington Redskins.

Sacrinty weighs 190, is 5 feet 11 and plays right halfback. His home is in Reidsville, N.C.

Nick Sacrinty a brother, played quarterback last year with the Chicago Bears.

Virginia Gold Cup Tops Card Of Six Races

By Harry De Mawby, Jr.

The renowned Virginia Gold Cup Association's twenty-fourth annual spring races will be run Saturday on the tricky Broadview Course, the estate of Martin Vogel, jr., at the edge of Warrenton, Va.

The feature race, the Virginia Steeplechase, last run as the famous Virginia Grand National in 1936 will be over a modified brush course of 2 miles for a purse of $1200 added.

The water jumps and liverpool remain unchanged and should furnish dramatic entertainment for the thousands expected. The horses leap over 5-foot obstacles to span 20 feet of brush and water.

The remainder of the card consists of The Warrenton Turf, ¾-mile on the flat; The Fauquier Plate, 1¾ miles over hurdles; The Broadview, 2 miles over brush; The Virginia Horseman's Association Plate, 1½ miles on the flat; and The Old Dominion, 1¼ miles over hurdles.

Post time for the first race is 2:00 p. m.

Nationally known stables such as those of Ambrose Clark Alvin Untermyer, Paul Mellon, Mrs. E. Dupont Weir, Mrs. Stephen Clark, Richard Mellon, and Thomas Gay will send their horses over the completely refurbished brush and hurdle courses for $5000 in purses and the 12-silver trophies offered by the Virginia Gold Cup and United Hunts Racing Associations.

Trials to Be Held at Md. On May 4

By Jack Walsh
Post Reporter

Area track talent in this Olympic year is about the best Dorsey Griffith remembers around these parts in the 22 years he's been coaching Catholic University.

The veteran mentor, co-chairman of the District AAU-Olympic trial to be held at the University of Maryland, May 4, thinks a half-dozen or more entrants are capable of performing well enough to qualify for a further test at Milwaukee in late June.

The local trial, a twilight affair beginning at 5 p. m., is the first of four events being held to help raise funds for financing American athletes at the Olympic games.

Collegiate entrants are expected to dominate the meet which includes eight track and six field events. At the moment, Griffith thinks Maryland's Ed Matthews has the best chance of going on to a berth on the American Olympic team.

Matthews, a 400-meter hope, twice has been caught by Coach Jim Kehoe under 49 seconds for the 440-yard dash.

Matthews is going to make a determined effort to make the Olympic squad—if he doesn't as a 400-meter man, he plans to try the hop, skip and jump event.

Among others Griffith thinks have potentialities are Georgetown's Bill Mitchell, hurdler; Ed Sause, dash man, and Dave Smith, half-miler. Maryland's crack squad boasts George McGowan, a sprinter, and Ike Eichhorn, javelin and discus thrower.

Eichhorn, holder of the Southern Conference javelin record, had a 195-foot 9-inch heave against Navy in the first dual meet the Terps ever won over the Sailors.

From Howard University, Griffith likes Charley Jupiter, crack sprinter, who has placed in the AAU Nationals and the Penn Relays.

Another Howard standout is Henry Bright, distance runner.

A speedy youngster who may upset the dope in the dashes is Marcellus Boston, 17-year old Cardozo High star. Boston won the national schoolboy indoor 60-yard dash in 6.5.

Schoolboy Notes . . .

G. W. High Lays Claim to U. S. Rifle Crown on '48 Record

By Herb Heft
Post Reporter

George Washington High of Alexandria, winner of the Northern Virginia football and basketball championships, is claiming even greater laurels for its rifle team.

Lieut. Col. George A. Price, G. W.'s rifle team coach says his quintet is the best scholastic team in the Nation. He bases his claim on G. W.'s perfect record in 15 dual matches this year, plus first places in the Hearst Trophy Sectional, Second Army Shoot, National Rifle Association Sectional, and the Marine Corps Rifle Club Invitational.

The only counter-evidence to Price's claim is G. W.'s fourth place finish in the United States National Rifle Association Tournament in which 350 schools participated. Napa, Calif., won the tourney, 10 points ahead of G. W.

"But I still claim we habe the best in the Nation," says Patrick, "They'd have to beat us shoulder to shoulder before I'd believe otherwise."

The five regular shots on the G. W. team are Co-Captains Edgar Lee and Dave Gates, and Robert Baker, Jack Barton and Hubert Clark. All learned to shoot from Patrick in their first year. They are all seniors.

Houston (Tex) Jones, who hurled two no-hitters and three one-hitters at Coolidge in 1946 and '47, has been converted into a third baseman by the Brooklyn Dodgers, with whom he signed last January. Tex is at the Dodgers' farm club base at Vero Beach, Fla., and is hitting .333

COMET
CUT RATE LIQUORS
1845 Columbia Rd. N.W.
AD. 7439
BACARDI RUM
Imported Puerto Rican—89 Proof
IN FULL QUARTS
SPECIAL LOW PRICES
I. W. HARPER
KENTUCKY STRAIGHT BOURBON
Bottled in Bond—100 Proof
CALIFORNIA WINES
BURGUNDY & SAUTERNE
California Rose Brand
3 FIFTHS FOR $1
BRANDY
California Growers
84 PROOF
2.49 FIFTH
COCKTAILS
Du Bouchett DRY
MARTINIS
66 Proof
23.75 CASE
1.99 FULL QUART

AUTOMOBILE SERVICE ON ALL MAKE CARS
SUPER CHEVROLET SERVICE
For dependable, satisfying car performance, make sure it gets the best servicing. Be sure by coming in regularly to our service department.
LUSTINE - NICHOLSON
MOTOR COMPANY, INC.
Hyattsville, Md. WArfield 7200

BONELESS PLANKED SHAD
O'Donnell's Boneless Planked Shad, prepared and served by skilled O'Donnell chefs. Served with a bouquet of vegetables, it's truly "out of this world" to try it. You'll know why! O'Donnell's is famous for it!
O'Donnell's
SEA GRILL
THOS. A. O'DONNELL
1207-1221 E St. N.W.

Are you reading "Mary Haworth's Mail?" It's Washington's favorite column on personal problems

Forecasting... THE DAY'S PRIZE CATCH
From the River Spey to Bimini
NO MATTER how good the fishing ....something equally good at day's end is—Johnnie Walker! For here's a Scotch of such unsurpassed smoothness and mellowness that *only* Scotland's cool mists, bred-in-the-bone distilling skill and clear spring waters can produce it.
Ask for Scotland's Favourite Son
JOHNNIE WALKER
BLENDED SCOTCH WHISKY
CANADA DRY GINGER ALE, INC.
New York, N.Y. Sole Importer
RED LABEL
Both 86.8 proof

KEEP IT SAFE!
CHECK IT OFTEN—
RECONDITION YOUR CHRYSLER OR PLYMOUTH BRAKE SYSTEM
FREE Inspection Made
EASY Payments if desired
WHEELER, Inc.
Chrysler-Plymouth
Direct Factory Dealer
Open 8 A. M. to 6 P. M. Mon. thru Fri.
4800-4820 Wisconsin Ave. EM. 4800

Good Quality Costs Less at Sears!
Shop Today 10 to 6, Friday and Saturday 10 to 9 Free Parking
Garden Shop
SEARS ROEBUCK AND CO.
Courtesy Satisfaction Service
TODAY, FRIDAY AND SATURDAY ONLY!
Regular $6.25
garden cultivator
Only 3.88
- Modern Design, Rigidly Built
- Large 24-inch Wheel
- Finest Tubular Steel

Just what you need to help you with your gardening this spring and summer! Modern design cultivator, of finest tubular steel. Large 24-inch wheels; does a perfect job. Complete with 8½ in. sweep and 3 duck feet, and tool plate.
Garden Shop, Sears Wisconsin, Bladensburg and Arlington
Purchases totaling $10 or More may be made on Sears Easy Payment Plan

Pottery Bird Baths
Two Styles 2.45
An attractive addition to your lawn. White or light tan pottery bird baths, stands about 24-inches high.
Sears Wisconsin, Bladensburg and Arlington

Tomato Plants
12 for 39c
Grown from pedigreed seeds in the South. Develop faster, endure cool snaps better. Yield large rich fruit.
Sears Wisconsin, Bladensburg and Arlington

Cabbage Plants
12 for 39c
Hardy plants that will pay off with big yield of hard, compact and large heads. Texture is crisp, tender.
Sears Wisconsin, Bladensburg and Arlington

Hardy Azaleas
Balled, Burlapped 1.39
Azaleas, ideal landscape or border flower! Beautiful showy blossoms. Hardy plants. 6 to 8 inch size.
Sears Wisconsin, Bladensburg and Arlington

Plant Food
25 lbs. 1.15
50 lbs., 2.19
100 lbs., 3.55
Blended to work directly in nourishing plant life.
Sears 4 Stores

Lawn Seed
79c lb.
3-lbs. 2.29
5-lbs. 3.75
Sears Superfine lawn seed mixture.
Sears 4 Stores

Sheep Manure
25 lbs. 98c
50-lbs. 1.89
100-lbs. 3.29
Pulverized organic sheep manure.
Sears 4 Stores

Garden Trellis
1.25
Painted white, 8-ft. high, 15-inches wide.
8-ft.x24-in., 1.49
Sears Wisconsin, Bladensburg and Arlington

HARDY EVERGREENS
Globe Arbor Vitae, 12 to 15 inches 2.29
Pyramidal Arbor Vitae, 18 to 24 inches 2.98
Norway Spruce, 12 to 24 inches 2.98
Black Hill Spruce, 15 to 18 inches 2.49
Thuya Pyramadalis, 18 to 24 inches 2.49
Thuya Orientalis Elegantissima, 24 to 30 inches 2.98
Thuya Orientalis Newarkii, 18 to 24 inches 3.49
Juniper Depressa Plumosa, 18 to 24 inches 2.49
Irish Juniper, 18 to 24 inches 3.98
Juniper Sabina, 18 to 24 inches 2.98
Douglas Fir, 2 and 2½ ft. 3.98
Taxus Cuspidata, 15 to 18 inches 5.49
Garden Shop, Sears Wisconsin, Bladensburg and Arlington

"Satisfaction guaranteed or your money back" SEARS
911 Bladensburg Rd. N. E. (2) FRanklin 7800
Wisconsin Ave. at Albemarle (16) ORdway 1122
2800 Wilson Blvd., Arlington, Va., CHestnut 7722
8328 Georgia Ave., N. W. (11) RAndolph 1122

1947
An Outstanding Year in Metropolitan's History

1947 was one of the best years in the history of the Metropolitan Life Insurance Company.

"The Company's financial position was excellent. More Metropolitan policyholders than ever before enjoyed the blessings of life insurance. Through investments, the Company played a bigger role than in any preceding year in helping to keep the wheels of industry turning . . . to provide jobs and homes . . . and to maintain high standards of living.

"However, the year was not without its problems. Insurance costs were higher because of lower interest rates, and because of the prevalent increase in the cost of goods and services."

President Leroy A. Lincoln reported these facts in his account of the Company's 1947 activities in a motion picture entitled "Pages From An Open Book." Here are some other important facts about 1947 presented by Mr. Lincoln:

—Payments to policyholders and beneficiaries totalled $671,000,000—topping all records.

—More than 2,300,000 people bought Metropolitan policies during the year. The total of Metropolitan policyholders reached 32,384,000.

—At the year-end, policyholders owned a total of $37,250,000,000 of Metropolitan protection—the greatest amount in the Company's history.

—Metropolitan will pay in 1948 somewhat more in dividends to policyholders than in 1947, although there will be downward adjustments for certain classes of business.

Mr. Lincoln also reported that last year a committee representing all State Insurance Departments completed, as required by law, a periodic examination of Metropolitan. In their conclusions, the examiners reported:

"The examination of the Metropolitan Life Insurance Company indicates that it is in a sound financial condition."

"Policy claims are paid promptly, and fair and equitable treatment has been accorded the policyholders."

Metropolitan's Annual Report for 1947, which is entitled "Pages From An Open Book," contains much additional information about the Company's operations. If you would like to have this booklet, fill in and mail the coupon below. A copy will be sent to you without charge.

OBLIGATIONS AND ASSETS
DECEMBER 31, 1947
(In accordance with the Annual Statement filed with the New York State Insurance Department)

OBLIGATIONS TO POLICYHOLDERS, BENEFICIARIES, AND OTHERS		
Policy Reserves Required by Law — This amount, together with future premiums and reserve interest, is required to assure payment of all future policy benefits.		$7,333,537,964.00
Reserved for Future Payment Under Supplementary Contracts — Policy proceeds from death claims, matured endowments, and other payments which beneficiaries and policyholders have left with the Company to be paid out to them in future years.		373,634,251.42
Policyholders' Dividends Left on Deposit		64,747,219.00
Reserved for Dividends to Policyholders — Set aside for payment in 1948 to those policyholders eligible to receive them.		141,215,117.00
Policy Claims Currently Outstanding — Claims in process of settlement, and estimated claims that have occurred but have not yet been reported to the Company.		34,085,580.30
Other Policy Obligations — Including premiums received in advance, etc.		33,550,634.32
Taxes Accrued — Including estimated amount of taxes payable in 1948 on the business of 1947.		17,704,921.00
Contingency Reserve for Mortgage Loans		21,000,000.00
All Other Obligations		29,389,937.42
TOTAL OBLIGATIONS		$8,048,865,244.66

ASSETS WHICH ASSURE FULFILLMENT OF OBLIGATIONS		
National Government Securities		$3,876,921,624.32
U. S. Government	$3,632,510,803.00	
Canadian Government	244,410,821.32	
Other Bonds		2,710,589,958.79
Provincial and Municipal	$ 74,399,952.15	
Railroad	510,214,387.99	
Public Utility	975,681,105.50	
Industrial and Miscellaneous	1,150,294,533.15	
Stocks — All but $1,565,382.00 are Preferred or Guaranteed.		105,388,903.00
First Mortgage Loans on Real Estate		964,666,721.19
Farms	$ 86,117,937.09	
Other Property	878,548,784.10	
Loans on Policies — Made to policyholders on the security of their policies.		343,301,733.81
Real Estate (After decrease by adjustment of $25,000,000 in the aggregate)		208,752,510.79
Housing projects and other real estate acquired for investment	$ 139,090,580.35	
Properties for Company use	35,015,955.07	
Acquired in satisfaction of mortgage indebtedness (of which $19,096,579.96 is under contract of sale)	59,645,975.37	
Cash and Bank Deposits		156,258,124.20
Premiums, Deferred and in Course of Collection		124,836,913.79
Accrued Interest, Rents, etc.		57,706,111.28
TOTAL ASSETS TO MEET OBLIGATIONS		$8,548,422,601.17

Thus, Assets exceed Obligations by $499,557,356.51
This safety fund is made up of:
Special Surplus Funds $ 72,281,000.00
Unassigned Funds (Surplus) $427,276,356.51

This fund, representing about 6 per cent of the obligations, serves as a cushion against possible unfavorable experience and gives extra assurance that all policy benefits will be paid in full as they fall due.

NOTE—Assets carried at $412,328,264.97 in the above statement are deposited with various public officials under requirements of law or regulatory authority.

Metropolitan Life Insurance Company
(A MUTUAL COMPANY)
1 MADISON AVENUE, NEW YORK 10, N. Y.

METROPOLITAN LIFE INSURANCE CO.
1 Madison Avenue, New York 10, N. Y.
Gentlemen:
Please send me a copy of your Annual Report to Policyholders entitled, "Pages From An Open Book."
NAME
STREET
CITY STATE

SEARS ROEBUCK AND CO. Farm stores

Hauling problems?

Haven't got 'em any more—not since I started using

DAVID BRADLEY HAULING EQUIPMENT

Shop Monday through Thursday, 10 A.M. to 6 P.M. Friday and Saturday, 10 A.M. to 9 P.M. Brightwood store opens at 9 A.M. Always Ample Free Parking Space at Sears!

Flat Bed Wagon

242.50 *Less Tires and Tubes*

Only **$24.50** Down
Usual Carrying Charge

- **Large 7x14-foot Deck**
- **Seasoned Lumber—preserved, to give you longer life**

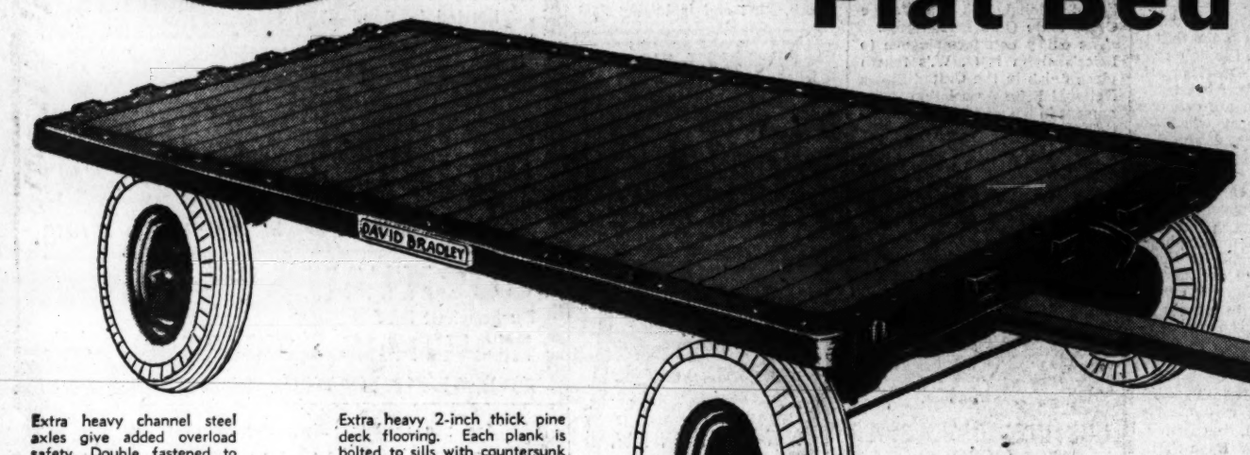

Extra heavy channel steel axles give added overload safety. Double fastened to lengthwise sills. Two heavy formed channel steel sills run full length of bed. Deck planking bolts directly to sills.

Extra heavy 2-inch thick pine deck flooring. Each plank is bolted to sills with countersunk bolts.

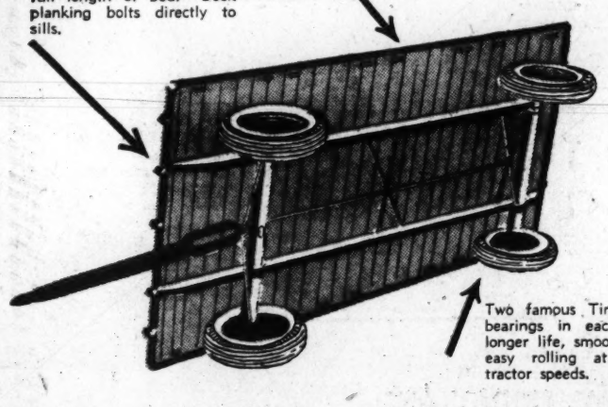

Two famous Timken roller bearings in each wheel—longer life, smooth starting, easy rolling at horse or tractor speeds.

An all-purpose wagon one man can convert to handle practically all farm hauling jobs . . . saves the cost of buying extra wagons. Buy this flat-bed wagon and add other attachments as needed to build up body for almost any hauling need. Changes easily made by one man. Seasoned lumber preserved to give you longer life. Planking laid crosswise which makes shoveling easier.

Farm Equipment Dept., Sears Wisconsin and Bladensburg

Hay Ladders, 10 gauge formed steel stakes. 1x6 hardwood cross members 4½-ft. long. **16.45**

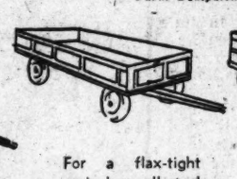

For a flax-tight grain box, all steel grain sides or wood grain sides **61.50**

2-board, 12-in. tip top extension sides increases capacity 50%. Fits into stake pockets on grain sides. **33.95**

42-inch high ensilage rack. 23 formed steel stakes with hardwood slats. 11 sections. **83.50**

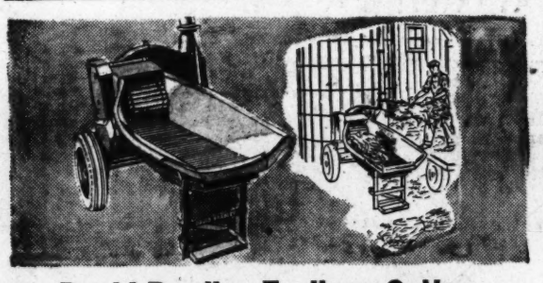

David Bradley Ensilage Cutter

Only **$49.00** Down
Usual Carrying Charge

484.50 *Less Tires and Tubes*

Cuts ensilage, chops hay quickly, easily. Automatic traveling feed table carries corn, hay or straw with no hand feeding. Adjustable knives for uniform cut, fast operation. Powerful fan.

Farm Equipment Dept., Sears Wisconsin and Bladensburg

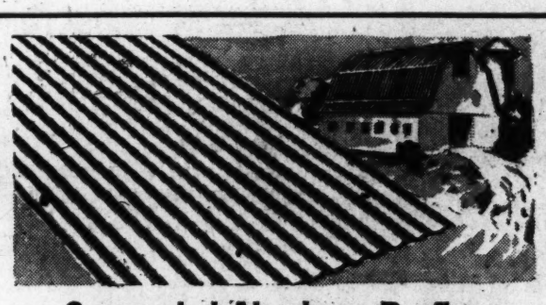

Corrugated Aluminum Roofing

6-ft. sheet **1.40**

8-ft. sheet . . **1.86** **10-ft. sheet** . . **2.33** **12-ft. sheet** . . **2.79**

Tough, strong . . . will never rust, rot or burn. No painting necessary . . . no expensive upkeep.

Farm Equipment Dept., Sears Wisconsin, Bladensburg and Arlington

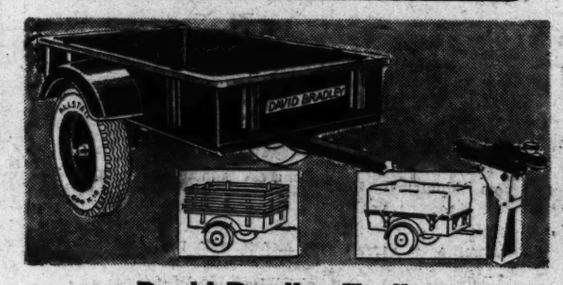

David Bradley Trailer

Only **$11.00** Down
Usual Carrying Charge

Regularly $129.95 **109.00** *Less Tires, and Tubes*

Makes a light hauling truck. Complete with leaf springs and fenders. Large 6-ft.x44x12-inch box. Timken bearings handle 1500-lb. loads at high speed. 2 cantilever springs. Slighty damaged, nothing to impair usefulness.

Farm Equipment Dept., Sears Wisconsin, Bladensburg and Arlington

LAWN MOWERS SHARPENED BY EXPERTS

Expert work done with latest type precision grinding machines. Work guaranteed.

Bring your mower to the shipping platform of any Sears store or to our Central Service Dept. at 2301 Lawrence Ave. N.W.

Hand Mowers . . . 2.50
Power Mowers . . 6.50

Baby Chicks 100 for 16.00

4-A quality, sired from pedigreed males from R.O.P. dams with records of 200 to 300 eggs per year.

Sears Wisconsin and Bladensburg

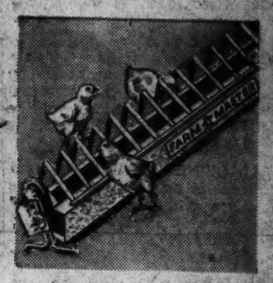

Chick Feeder

Reg. $1.55 **1.19**

Improved design, center raised so foods flow to edges. Trough 6½x3-inches, 48-inch size.

Sears Wisconsin and Bladensburg

Fountain Base

Star Shaped **9c**

Formed from heavy galvanized steel. Star shaped. Four grooves grip threading on jars.

Sears Wisconsin and Bladensburg

Turkey Poults

Pure Bred **85c**

Vigorous, sturdy broad breasted turkey poults. From flocks that are carefully blood-tested for pullorum.

Sears Wisconsin and Bladensburg

Farm Master Battery Brooder

Regularly $149.95 **139.95**

Only **$14.00** Down
Usual Carrying Charge

Farm Master, 5-deck brooder, automatically controlled. Water and feed troughs of galvanized steel. Adjustable wire grilles over troughs. 1000 day-old chick capacity.

Farm Equipment Dept., Sears Wisconsin and Bladensburg

Make Your Home a Better Place to Live In With Sears Economical Services

FINEST MATERIALS! EXPERT LABOR! GUARANTEED JOB!

Phone Sears Store Nearest Your Home for Free Estimates!

- **Applied Roofing**
- **Insulated Brick and Asbestos Siding**
- **Blown-in Insulation**
- **Aluminum Combination Screen and Storm Windows**

Corner Cabinet

Assembled **37.95**

Plenty of space for storage and your favorite knick-knacks. Ponderosa pine. 33-in. wide; 7 ft. 3-in. high.

Sears 4 Stores

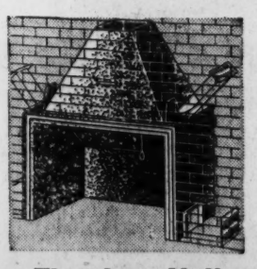

Fireplace Unit

34-in. Firebox **49.95**

Takes cold air off floor. Circulates heat throughout room. Complete with grilles, lintels, damper downshaft, smoke dome.

Sears 4 Stores

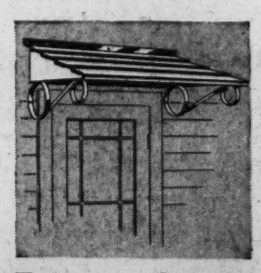

Entrance Canopy

All Metal **17.50**

Shades your entrance and brings new beauty to your home. Painted white or green roof. Easy to install.

Sears 4 Stores

Easy Terms on Purchases of $10 or More!
Ample Free Parking!

More and More Farmers are Using *Allstate Truck Tires*

REGULARLY $19.80 6:00x16—6-ply

16.50 *plus tax*

Reg. $59.85 8:25x20—10-ply **51.05** *plus tax*

Reg. $43.75 7:00x20—10-ply **36.45** *plus tax*

They're thoroughly tested . . . months of grueling operations before they're offered you. Built with 40% more tread volume for longer mileage and lower operating cost. Built with tough tread rubber and cool running rayon cord body as on Allstate heavy duty truck tires.

- **Fleet Tested, built to last longer**
- **New Advance Design, for smoother, quieter use and non-skid safety**
- **Heavy Bead Construction, high tensile strength annealed steel wire.**

Auto Accessories Dept., Sears 4 Stores

Men's Sturdy Cotton Covert Work Shirt

Sanforized Shrunk **1.79**

Shirts cut on generous lines to allow ample freedom of action. Made of sturdy cotton covert cloth, in gray. Dress-type collar. Sizes 14½ to 17. Sanforized shrunk, maximum shrinkage 1%.

Work Clothing Dept., Sears Wisconsin, Bladensburg and Arlington

Famous Hercules Denim Overalls

Bond Top Style

2.59

Indigo blue denim, sanforized shrunk (maximum shrinkage 1%), double stitched with bright orange thread and copper riveted at 9 strain points. Trim-fitting Western-style yoke back.

Work Clothing Dept., Sears Wisconsin and Bladensburg

"Satisfaction guaranteed or your money back" **SEARS**

911 Bladensburg Rd. N.E. (2) FRanklin 7500
Wisconsin Ave. at Albemarle (16) ORdway 1123
2800 Wilson Blvd., Arlington, Va. CHestnut 1722
8008 Georgia Ave. N.W. (11) RAndolph 5100

SECTION B | LOCAL NEWS *Classified Advertising*

The Washington Post

THURSDAY, APRIL 15, 1948

Daily On WINX — 10:05 A.M. Howard Williams. Band Stand. 12 Noon. Bill Gold Interviews Traffic Director Kneipp. 10:05 P.M. Tschaikowsky's Sixth Symphony.

The Federal Diary

by Jerry Kluttz

Air Forces to Get Part of Adjutant General's Office

AGO: The Army's Adjutant General's Office will be split up and part of it will be transferred to the Air Forces. An order dividing it has been drawn and awaits the signature of Defense Secretary Forrestal. The AF is slated to get a piece of the Army's Judge Advocate General's Office at a later date.

NSRB: The National Security Resources Board is making plans for a possible wartime Federal Government. It has let a contract with a private management firm to study and recommend what sort of a Government we should have in wartime.

The records of all World War II emergency wartime agencies are being studied, with emphasis on the coordination, or lack of it, between them. The board will be moved soon from the Pentagon to the old State Building.

BUDGET BUREAU: It must cut off about 50 employes before June 30. The budget of this agency was cut about $200,000 by Congress under what it has for this fiscal year.

ECA: Applications for jobs are now being accepted by the Economic Cooperation Administration. You can get an application, file it, and be interviewed (if you wait long enough), by going to the third floor of the new building under construction at Connecticut ave. and H st. nw.

Walter Rhinehart, departmental personnel director of Veterans, yesterday joined the ECA personnel office on a temporary assignment. Gaston Mark is acting information director. Paul Hoffman borrowed him from his company, Studebaker. Carl Blaisdell, on loan from National Defense, is chief of administrative services. Sam Board, also in personnel, is on loan from State.

NOTES: Henry Buckhardt, who resigned from Civil Service to run for Congress in Illinois, was swamped in Tuesday's primary. Representative Mason beat him about 3 to 1 for the GOP nomination . . . Julia S. Stevens, a typist in Archives' cataloging division, has been given an award for superior accomplishment . . . The Senate has approved the bill to transfer Federal credit unions to the Federal Security Agency.

JOBS: An exam for firefighters at Bolling Air Force Base has been announced by Civil Service. The jobs pay from $2469 to $3648 to start . . . Exams for machinist and laborer are open for jobs at the Naval Powder Factory at Indian Head, Md. Machinist jobs pay $10.56 a day, and $6.40 for laborers . . . An exam for instructor with the Federal Bureau of Prisons is now open.

ARMY: Secretary Royall yesterday ordered the right to appeal to a security review board for any and all employes who are fired on disloyalty charges. He retains the final say on all disloyalty cases, his constitutional right. The Army regulations make no provision for appeals to the Civil Service loyalty review board. Its employes are covered by a special law which gives the Secretary broad and sweeping authority to fire any employe in the interest of national security.

AGRICULTURE: The House has approved a bill to set up a laboratory to study foot and mouth disease. The laboratory is to be isolated. The employes in it would be isolated, too. They would have to agree, prior to appointment, to accept many restrictions so as to prevent the escape of the deadly virus. The committee report suggested that the employes chosen should not have family obligations.

To compensate in part for their restrictions, the House bill would permit salaries of $15,000 to be paid to each of five scientists. Also, no employe in the lab would be under Civil Service and the Classification Act and Agriculture could pay them what it pleased.

REVENUE: Commissioner George Schoeneman of Internal Revenue came to the defense of his 50,000 employes when he testified before the Senate Appropriations Committee. He testified in part:

"I am thoroughly confident that there is no just basis for the charge that there is much wasting of time and lack of discipline on the part of Revenue employes. It's my earnest conviction that the personnel of the bureau, viewed in the aggregate, is as honest, faithful, conscientious, and fine a group of public servants as has ever been assembled. I wish to affirm publicly my complete personal confidence in the diligence and integrity of the staff.

"In any organization of nearly 50,000 persons, it's inevitable that a few will turn out to be incompetent or neglectful of duty, or, in rare cases, even dishonest. We have always had occasional cases of this sort of doubtless we always shall. But these cases are isolated and rare. For every drone, there are literally hundreds of persons who give substantially more than 40 hours a week to their jobs, without any thought of overtime pay."

And then Schoeneman made this key point: "The wonder is," he said, "that we do have so many faithful and hardworking employes in face of the low rates of pay they receive."

Incidentally, the Joint Congressional Committee on Taxation soon will release a report on its investigation of Revenue. It's a good bet that it will be a constructive and honest report on the agency. It should embarrass the people who got up that unfair report on Revenue for the House Appropriations Committee.

'Queen Shenandoah . . .'

RULER OF THE BLOSSOMS—Gretchen Van Zandt Merrill, National Women's Figure Skating champion, will reign over the Apple Blossom festival at Winchester, Va., April 29 and 30. Miss Merrill, 22, whose home is in Boston, will be crowned Queen Shenandoah XXI

Shooting of 2 To Be Probed By Grand Jury

Wide Implications May Result From Brass Rail Fracas

A Federal grand jury is scheduled Friday to begin probing into circumstances of a double-shooting which may have "extensive implications."

Actual participants in the shooting, according to police reports, were Charles Henry Nelson, 39, of 1803 H st. ne., shot in the right chest, and Henry M. Leake, 39, of 104 R st. ne., shot in the back.

The "altercation" took place about 2:30 a.m., January 8, in the Brass Rail, 1739 7th st. nw., after the establishment was closed for business. Court records indicate the case has been continued five times in Municipal Court.

Both men were hospitalized at Freedmen's where Leake was placed under police guard and charged with assault with a dangerous weapon. Subsequently Leake swore out a warrant against Nelson for assault with a dangerous weapon.

United States Attorney Morris Fay when questioned by a reporter yesterday, declined to comment about the case beyond saying:

"I know about it but am not in a position to discuss it since it is pending before a grand jury."

Police records show Leake was fined $100 for permitting gaming in 1935 and sentenced to 90 days in jail in 1937 for operating a lottery.

Specialists On Cancer Meet Today

The American Association for the Study of Neoplastic Diseases will convene in annual meetings here today at Garfield Memorial Hospital.

The conferences of cancer specialists will continue through Saturday noon, principally at the hospital's Kellogg building, with pathologists, radiologists and surgeons attending.

Tonight, at 8, a special symposium will be held on the work of tumor clinics and values of present-day cancer tests. Dr. Calvin T. Klopp, 4621 Glenbrook pky, Bethesda, Md., will be chairman.

A special session for discussion of cancers of the breast will be held at 10 a. m. tomorrow. Scheduled speakers include Dr. Jay McLean, cancer chief for the District Health Department, and Drs. H. H. Kerr and Dewitt E. DeLawter, all of this city.

Saturday's morning session will be devoted to discussions on endocrines and the growth and development of tumors. Election of officers of the 15-year-old organization will be held before adjournment.

Doubted Detective

Judge Owes An Apology, Barrett Hints

Police Chief Robert J. Barrett yesterday put out feelers for an apology from Municipal Court Judge Ellen K. Raedy to clear the courtroom record of a detective.

A report submitted to Barrett by Vice Squad Lieut. Roy Blick has cleared Detective Warren A. Dalrymple, whose testimony in a recent lottery case was discredited by Judge Raedy. The charges in the numbers case were dismissed.

According to a transcript of the trial, Judge Raedy told Dalrymple "I don't believe you" after the detective had testified the lottery defendant had admitted he worked for a well-known numbers operator.

Although Blick's report to Barrett said Judge Raedy had already made a private apology, she denied this yesterday. "At the time . . . I heard the case I though it an improbable story," she told The Washington Post.

"I have not apologized."

Chief Barrett said he had not contacted Judge Raedy. She confirmed that statement.

Barrett, convinced that "Dalrymple told the truth," said he had no comment to make on a public apology.

"However," he added, "I personally feel it should be settled in the same way it started. If Dalrymple were to work under the cloud of not having told the truth, every lawyer would bring that up in every case in which he appeared."

Invntor Must Turn Over Rights to U. S.

An Arlington County engineer yesterday was ordered in Alexandria District Court to turn over to the Federal Government patent rights on four inventions he made while a wartime employe of the Army Signal Corps.

The Government claimed William Kober, 1820 N. Nash st., Alexandria made the inventions in the course of his work and that "public interest demands" they should be owned and controlled by the War Department. The Government claimed Kober had greed to assign patent rights on any inventions to the Government.

Kober invented four engine accessories, the Government stated, and tried to obtain patents on two of them for himself. The Government further charged he had refused to assign any of them to the Government.

Kober claimed he had produced the inventions in his spare time and always has signed over all rights except royalties from commercial use. He noted an appeal from the decision of Judge Albert V. Bryant to the United States Circuit Court of Appeals.

Barbecue Set Sunday

An oyster roast and barbecue are to be held at the Greenbelt American Legion Home at 2 p. m. Sunday by St. Hugh's Catholic Church to benefit the parish building fund.

Palestine Protest Set Here Today

2 Jewish Groups Allege Petitioners For Policy Change Are Red-Inspired

With police alerted to prevent violence thousands of petitioners are scheduled to descend on Washington today in a mass effort to effect a change in this Nation's Palestine policy when the U. N. General Assembly convenes tomorrow.

A Metropolitan Police riot squad of 50 men, under Inspector Lloyd Kelly, will be available today if needed, and members of the police subversive squad will be on duty.

Leaders Expect 7000

Meanwhile, additional charges that the display is Communist-concocted to make political capital of Zionism came yesterday from two more groups, the Jewish War Veterans of the United States and the American Jewish League Against Communism.

Some of the delegates coming here in the name of the United Committee to save the Jewish state and the United Nations began arriving last night, while about 3000 are due in Union Station before noon today.

Leaders say they expect about 7000 persons in the "pilgrimage," from dozens of organizations. The group is scheduled to visit the White House, State Department, Congress, and Democratic and Republican National Committees. A mass rally is set for 3:30 p. m. at Turner's Arena, with Senator Gien H. Taylor (D., Idaho) scheduled to speak.

Brush Off Charges

Representatives of the committee yesterday brushed off charges that the display was conceived by Communists. A cochairman of the group, Ben Gold, is a member of the Communist Party's national committee and president of the International Fur and Leather Workers (CIO).

"Communists are represented—so what?" declared Jules Paris, New York organizer of the undertaking.

Previously, the American Jewish Congress announced it had declined an invitation to the gathering, and Representative Abraham J. Multer, Brooklyn Democrat, and a Zionist, said the march on the Capitol was a "Communist tactic" to confuse the issue.

Brig. Gen. Julius Klein, national commander of the Jewish War Veterans, said yesterday the JWV "is satisfied that the sponsors of the . . . demonstration . . . are not primarily concerned either with the interests of the United States or the welfare and security of the Jewish people of Palestine," but were seeking "political capital."

Called "Gromyko Zionists"

He said communism is using the Palestine crisis "to pose as the friend and defender of oppressed minority people."

Rabbi Benjamin Schultz, executive director of the American Jewish League Against Communism, said he sent telegrams to Senator Vandenberg, Speaker of the House Martin and the White House warning that the "pilgrims" do not represent either the Zionist movement or the Jewish people.

"We call these people 'Gromyko Zionists,'" he said. They became so-called Zionists only on October 13, 1947, at 4 p. m., when Gromyko declared for the Jewish state and partition."

Senate Votes Year's Extension Of Rent Control for District

Transient Hotel Ceilings Removed In Bill Sent to House for Action

The Senate voted yesterday to extend District rent control, with some modifications, to March 31, 1949.

The bill now goes to the House. Representative Joseph P. O'Hara (R., Minn.), chairman of the House District Judiciary Subcommittee, which will handle it, predicted early approval of the Senate measure, although possibly with minor changes.

Senator C. Douglass Buck (R., Del.), District Committee chairman, steered the rent bill to Senate passage after Senator Wayne Morse (R., Oreg.) withdrew the objection that blocked the bill Monday. He explained that his questions about the bill had been satified by further study and by a conference with Senator Buck.

The bill takes present rent controls off transient hotel rooms on April 30 but continues the control of hotel rooms occupied by perament guests.

Also removed from controls April 30 would be nonhousekeeping rooms in private homes where there are not more than two paying guests.

The controls would be removed, too, on April 30 from housing accommodations which have reached the market since March 31, either as the result of new construction or reconversion.

Washington's present rent control law is good through April 30.

What Do You See in This Picture . . .?

PSYCHOLOGICAL TEST—Prospective ministers and professional church workers of the Washington City Presbytery now must pass a "picture preference" test to qualify for their vocations. The applicant must write a 150-word story on his reaction to such a picture as this

Shot Father 'With Woman,' Boy, 13, Says

Man Near Death After Noontime Attack in Home

A boy of 13 told police yesterday he had shot his father, whom he said he found entertaining a woman.

The father, Bennie Nesbitt, sr., 36, cab driver, was near death last night at Freedmen's Hospital, wounded in the abdomen.

The boy told police he returned home at 3101 Sherman ave. nw, for lunch from the Monroe School about noon, indignant about a recent whipping, and his father's refusal to allow him to ride a bicycle.

"I Fired Two Times"

"I saw a strange women there, so I got a gun out of a bureau drawer," the boy related. "He jumped up and told me to put it down—then I fired two times."

One shot from the .32 caliber revolver took effect. Police, called by a neighbor who was told of the shooting by the visitor, found the youth crouched in a nearby alley, the gun tucked into his belt.

Estranged Mother

Police reported the estranged mother is living in Rutherfordton, N. C., wiht two of her other children. The boy was turned over to the Receiving Home pending Juvenile Court action.

He left his mother and came to live with his father in February, neighbors said. At school he was always "very cheerful and cooperative and socially mature, though retarded in studies because of his rural school background," Monroe principal Mrs. Edna Gray stated.

Neighbors knew the boy as a "gentlemanly little fellow" who ran errands, shined shoes and collected old papers to sell for pocket money.

Dizzy? Blush? Presbytery To Ask Pastors

Do you blush easily?

Have you ever had spells of dizziness?

Do jeers humiliate you, even when you know you're right?

These are some of the 400 queries in the first section of the psychological tests which prospective clergymen and other professional church workers now must pass to qualify for positions in the Washington City Presbytery.

The questions on blushing, jeers and dizziness are under "Personality Inventory," according to Dr. Edward L. R. Elson, pastor of the National Presbyterian Church, and chairman of the presbytery's Committee on Church Vocations.

Under the same classification, to which candidates must answer "yes" or "no," are the following:

Do you day-dream frequently? Does it make you uncomfortable to be different or unconventional? Are you easily moved to tears? Do you usually enjoy spending an evening alone? Do you find it difficult to speak in public? Do you feel self-conscious in the presence of superiors in the business or economic world? Do athletics interest you more than intellectual affairs? Can you stand criticism without feeling hurt? Do ideas often run through your head so you cannot sleep?

Under the heading of "Picture Preference," applicants are asked to write a 150-word story, based on their reactions to pictures shown them.

"These tests are all designed to help gain a clearer insight into the personalities of candidates which will make for better-adapted leadership and for more effective administration of churches and other religious institutions," Dr. Elson says.

Queries in the first section have already been mailed 20 candidates. The second section of the test will be given June 11 at the National Presbyterian Church, 18th and N sts. nw.

Dirksen Fears D. C. Sales Tax Is Unavoidable

School Construction Can't Be Postponed, House Unit Head Says

Representative Everett M. Dirksen (R., Ill.) said yesterday he believes a sales tax for the District now "is unavoidable."

Dirksen, chairman of the House District Committee, made the prediction to reporters after an informal conference with Representative Walt Horan (R., Wash.), chairman of the House subcommittee in charge of the 102-million-dollar city budget for next year.

Horan has strongly urged adoption of a sales tax in the District as the only measure for increasing District revenues to the point where they will carry an adequate city budget.

No Budget Cuts Expected

District Commissioners felt the same way in presenting their budget. They built it on the idea that six million dollars of the total would be raised next year by a 2 per cent general retail sales tax.

Dirksen said it would be Horan's job to present the budget that the city needs and that "we'll take up from there the question of the necessary revenue."

Horan has consistently discounted the possibility of cutting the budget to any great extent. There are some indications that the budget his group will recommend will run above the Commissioner's proposals. Any excess would probably be less than a million dollars—unless a Federal employe pay raise bill is approved, and District salaries are hiked too. Then the excess over the budget might run to another six million dollars or more—in addition to the six million by which the present budget exceeds revenue from present law.

"Must Build Schools Now"

Horan indicated yesterday it will be possible to report a District budget bill—the way the Commissioners prepared their budget—on the assumption that a sales tax bill will be passed.

Meanwhile, Representative George J. Bates (R., Mass.) chairman of the House District Fiscal Affairs subcommittee in immediate charge of the city revenue legislation, remained uncommitted but open-minded on the sales tax. He has opposed it as the least desirable kind of tax, and one to be adopted only as a last resort, but has left the way open for it to be considered.

He renewed his call for a reduction of the budget by at least two million dollars by postponing capital construction plans. Dirksen said he felt Bates' idea of holding down expenses that could be postponed was sound.

But Dirksen added that some construction could not be postponed, particularly the schools that are needed for the bumper crop of war babies that are now reaching the classrooms.

Instructors to Attend Recreational Parley

Instructors from 21 Community Chest recreational agencies will attend the monthly recreational training conference of the Council of Social Agencies today, at 9 a.m., at the Jewish Community Center, 1529 16th st. nw.

Discussion will focus on "The Role of Modern Dance" in recreation programs, with Miss Evelyn Davis, director of the Washington Dance Playhouse, as the main speaker.

Randle Citizens Plan Drive on Jap Beetle

Randle Highlands Citizens Association, meeting last night at Randle Highlands School, 30th and R sts. se., formed plans to arouse its community to fight the Japanese beetle.

Audit Planned For Business Tax Returns

Tax returns filed by owners of unincorporated businesses in the District will be subjected to a thorough audit, Assessor Edward A. Dent warned yesterday.

His statement came after tax officials estimated that only 8 to 10 per cent of approximately 5000 returns filed indicated any tax payment due.

"I would be surprised if only 8 per cent are taxable after we get through auditing them," he said.

Members of his staff also make a city-wide survey to ferret out owners who failed to file returns on unincorporated businesses, he revealed. All income tax returns will be checked for indications that income was obtained through such business operations.

Approximately 1500 persons passed through tax lines yesterday, Tax Collector Guy Pearson estimated. He said his office will remain open to 4:45 p.m. today—an hour later than usual—to accommodate late filers.

Dent predicted a last-minute rush to beat the midnight deadline tonight.

"We've always had the longest line on the last day," he said.

Returns postmarked before midnight will beat the deadline.

Today Is Deadline For Tax Payments

Annapolis, Md., April 14 (AP).—Maryland opened its wallet today as the tax collector prepared to cut his annual slice of State income.

Tomorrow at midnight is the deadline for filing State income tax returns. Marylanders and those who work or do business in Maryland must pay up.

Eight sacks of mail bulging with tax returns arrived here today for the State income tax division. Even heavier mails are expected tomorrow.

State Comptroller James J. Lacy in Baltimore promised a "vigorous" drive "to seek out" those who refuse to pay.

Although the State income tax has been in force since 1937, Lacy estimated that some 40,000 "willful tax dodgers" have evaded payment over the years.

Tax dodgers are subject to a $500 fine, six months in jail, or both.

For individuals, the tax is 2 per cent of earned income and 5 per cent of unearned or investment income. After automatic deductions, a single man making $3000 pays $32.

For corporations, the tax is 1½ per cent of income.

Floods Hit 8 States, Thousands Homeless

Chicago, April 14 (AP).—Turbulent rivers flooded towns and lowlands in eight States today, driving thousands of persons from their homes and thrusting the Ohio River Valley into a state of emergency.

Property damage ran into the millions of dollars. The floods hit West Virginia, Pennsylvania, Ohio, Kentucky, Indiana, Florida, Minnesota and North Dakota.

The Red Cross reported 3880 families have been evacuated from their homes in the States hit by flood waters of the Ohio River and its tributaries.

The Army is sending cots, blankets and food to 29 emergency shelters established by the Red Cross in the area. The Coast Guard is aiding in evacuating families from their homes.

The Ohio spilled over its banks in five States in the worst flood in three years.

The Red River between Minnesota and North Dakota was the highest in 51 years.

The Suwanee River continued to flood areas in Florida.

The Ohio and Red Rivers rose rapidly and the Suwanee swelled slowly at some points. Many of their tributaries were over their banks.

The situation in the Ohio River Valley was serious. Throughout its length, the Ohio was 4 to 6 feet above flood stage. Crests of from 10 to 13 feet above flood stage were predicted at some cities by Friday or Saturday.

President Truman ordered Federal surplus personal property made available for flood relief in eastern and southern Kentucky, along the Big Sandy River and its tributaries.

Marietta, Ohio., Taylorville, Ky., Point Pleasant, W. Va., were largely under water.

Roads in southern Indiana and southern Ohio were covered by water.

At Point Pleasant, W. Va., a crest of 13 feet above flood stage was predicted by tomorrow night. At Aurora, Ind., the Ohio rose 6 feet today and was expected to climb another 6 feet by tomorrow.

Rain fell Wednesday in West Virginia, eastern Ohio and adjoining Pennsylvania. Forecasters said, however, the outlook for the Ohio Valley was for fair weather.

Susie Q.

"Looks like Muscles has some allowance left . . ."

HEAR! PLAY!
The New HAMMOND ORGAN
For Home & Church

Sold Only by CAMPBELL'S
"A BETTER NAME FOR MUSIC"
1108 G STREET, N. W.

Area News in Brief

Wallet Snatching Nets 3 Suspects

He who stole Junior Daniels' wallet stole nothing, but the incident, in full view of three policemen, led to a miniature roundup of three larceny suspects—including Junior Daniels.

It happened like this:

Plainclothes Policemen J. F. Longo, Joseph Bonaccorsy and F. A. Jordan were standing at 3rd and G sts. nw., late Tuesday night. A short distance away they saw a sidewalk fight start and saw Junior Daniels knocked down. The assailant grabbed Junior's wallet and fled, police said.

They caught the fleeing man, walked him back to have him meet Junior legally. Whereupon Roy A. Fox, 310 E st. nw., appeared on the scene and told the policemen Junior was the man who robbed him "the other night."

Junior and his assailant, Fox and the policemen went to the First Precinct station, where Daniels implicated Ellen P. Fleming, 20, of 422 2nd st. nw.

Longo and Bonaccorsy then headed toward the Fleming home. En route they ran across Charles Brown, 19, of 220 E st. nw., whom they've been seeking three weeks on a housebreaking charge. They then arrested Miss Fleming.

Results:

The man who took Junior's billfold had his case dropped because the wallet was empty.

Daniels, 19, of 202 E st. nw., pleaded guilty to petty larceny, and was held in $300 bond pending probation reports.

Miss Fleming was held in $300 bond after a nolo contendre plea to petty larceny, and also awaits a probation report.

Brown was charged with larceny and put under $500 bond for an April 28 hearing.

From Outsiders

D. C. Schools Warned to Get Tuition

Corporation Counsel Vernon E. West warned District school officials yesterday they may be guilty of illegal expenditures unless they collect tuition from parents of pupils who live outside the District.

West said he had suggested "they discuss the policy with the General Accounting Office to protect themselves."

Under the 1948 District Appropriations Act, he pointed out, Congress ordered that no part of school appropriations may be spent for non-resident pupils enrolled after July 25, 1947.

Dr. Hobart M. Corning, superintendent of schools, said he already has requested such a ruling from GAO and now is awaiting a reply.

Under the set, students are exempt from tuition if they, enrolled before July 25 and their parents were employed in the District at the time.

Corning said West has ruled that pupils who didn't actually attend school here before that date were not "enrolled." But 38 parents in Montgomery County took the matter to District Court, maintaining their children had "enrolled" by signing up after vacation began last June.

The court instructed school officials to allow these pupils to remain in school pending settlement of the case.

Corning said 2694 are exempt from tuition under the law and 442 are not paying because their status under the law cannot be determined.

The Board of Education asked Congress March 17 for a naw ending all exepmtions after July 1.

Socialists Become First '3d Party' To Qualify in Md.

Annapolis, Md., April 14 (AP).—The Socialist Party became the first "third party" eligible for a place on Maryland general election ballots today.

Jacob J. Kaminkov of Baltimore delivered petitions purportedly bearing more than 2000 signatures to the Secretary of State.

The petitions were to enter the names of eight electors supporting Socialist candidates for President and Vice President at the November general election.

Officers of the Maryland Progressive Party, backing Henry A. Wallace for President, said they intend to file petitions at the Statehouse within the next few days.

Kaminkov was one of the Socialist electors named on today's petitions. Others were: Elisabeth Gilman (614 Park ave.), Jerome Tucker (3600 El Dorado ave.), Norman Price (210 E. Preston st.), Oliver C. Benton (2027 Kennedy ave.), and Malvern H. Spangler (506 W. Mulberry st.), all of Baltimore; Gladys B. Tumbleson of Sandy Spring and Robert T. Kerlyn (613 Memorial ave.), Cumberland.

Athletic Teacher At Middletown Fired by Board

Frederick Md., April 14 (AP).—The Frederick County Board of Education dismissed Joseph Hardy from his post as an athletic instructor at Middletown High School tonight.

He was brought before the board on charges of insubordination and incompetancy.

After hearing testimony, the board went into executive session and later issued a statement announcing that "on the written recomendation of the county superintendent of education and on the testimony and statements before the board at the hearing," Hardy had been dismissed for insubordination.

The board failed to pass on the incompetancy charge.

Hardy denied incompetancy and testified that he had not been insubordinate at any time except when he may have "without intent," failed to carry out the "rambling orders" of the school principal.

Randolph-Macon Alumni to Organize

Fredericksburg, Va., April 14.—A chapter of the Randolph-Macon College Alumni Association covering the five counties of the northern neck will be organized at a dinner meeting to be held at Tignor's Restaurant at Wicomico Church, Northumberland County, April 20 at 7:30 p. m.

Officers will be elected and the meeting will be addressed by Spotswood H. Keene, president of the Society of Alumni, and Richard Gillis, administrative assistant of the college which is located at Ashland.

Parade Marshal Named

Winchester, Pa., April 14 (Spl.).—Fire Chief N. N. Farmer of Petersburg, Va., has accepted an invitation to act as grand marshal of the Apple Blossom Festival firemen's parade April 29, according to John Boyd, director. Twenty-two bands, three drum and bugle corps and 27 fire companies will participate.

25 Washingtonians To Be Honored By Urban League

Awards for special achievement will be given 25 Washington residents at a meeting of the National Urban League at 19th Street Baptist Church, 19th and I sts. nw., at 8:30 tonight.

The awards, made by Opportunity magazine, national organ of the league, will go to Judge James A. Cobb, Dr. W. Montague Cobb, Dr. Russell A. Dixon, Dr. Charles R. Drew, Mrs. Alice Dunnigan, James C. Evans, Dr. E. Franklin Frazier, Dr. Albert K. Harden, Edgar W. Horan, Dr. Frank Horne, Rev. William H. Jernigan, Mrs. Laura Kirkland, Louis R. Lautier, Jesse Mitchell, James McIntosh, Leon A. Ransom, Lieut. Willard W. Savoy, Valerian E. Smith, Mrs. Venice Spraggs, Mrs. Inez Wilson, Robert L. Taylor, Dan H. Hegler, jr., Jean Arkward, Marguerite A. Dotson and Marjorie Jones.

Principal speaker will be Lester B. Granger, executive secretary of the National Urban League. Others who will speak are Mrs. Mary McLeod Bethune, president of the National Council of Negro Women; Dr. Dorothy B. Ferebee, acting president of the Washington Urban League, and the Rev. Jerry A. Moore, pastor of 19th Street Baptist Church.

Revenue Collector Removed After Hatch Act Fine

President Truman yesterday ordered the removal of Frank W. Kraemer as Internal Revenue Collector for Connecticut.

Mr. Truman acted just a week after Kraemer was convicted and fined $1000 on charges of receiving political contributions from Internal Revenue employes in the 1946 Democratic campaign. The jury recommended "extreme leniency."

Kraemer, suspended since his indictment last December, testified at his trial that he had received the funds and turned them over to a secretary. He said he did not know that was illegal under the Hatch Act.

In announcing Kraemer's ouster, Presidential Press Secretary Charles G. Ross told reporters the aetion had been recommended by Secretary of Treasury Snyder. No successor to Kraemer was announced.

Scientist Finds Giant Prehistoric Bird Skeletons

New York, April 14 (U.P.).—Dr. Robert Cushman Murphy, paleontologist, reported today the discovery of complete skeletons of individual moas, giant prehistoric Pacific birds, during an expidition to New Zealand.

The fossils of the extinct birds are being brought to the American Museum of Natural History here.

Dr. Murphy said the skeletons, including one almost perfect giant standing 10 feet high, were found in New Zealand's Pyramid Valley swamp, which he described as a "vertiable treasure trove of prehistoric bird life."

Comic Books Seized As Red Propaganda

Detroit, April 14 (AP).—Piles of comic books were under police scruitiny today after Commissioner Harry S. Toy charged they contained liberal doses of Communist propaganda, racial prejudice and sexy and gory reading.

Toy read two confiscated cartoon books recently; then ordered others seized and assigned two "Red Squad" police teams to investigate the matter. A copy of their findings will be turned over to the FBI, the commissioner added.

... And This Is Where the Cows Were Caught

Associated Press WIREPHOTO

STUNT AT THE WHITE HOUSE—President Harry Truman (left) and Veterans Administrator Carl R. Gray (center) study the cowcatcher on the replica of an 1848 locomotive on the White House grounds yesterday. The train brought Mr. Truman an invitation to attend the railroad fair in Chicago—next summer. "Conductor" C. A. Miller is dressed in clothing of the middle 1800s. Gray is former vice president of Chicago & Northwestern

Yachtsman's Body Found In Channel

The body of Richard M. O'Boyle, 32-year-old fuel trucking executive who fell from his cruiser in Washington channel Tuesday night, was recovered by Harbor police at 6:30 p. m. yesterday.

O'Boyle, father of four children, apparently slipped on the wet deck of the boat he had recently purchased, fell into the water and sank without a struggle. He lived at 5631 Western ave. nw., and was president of the M. I. O'Boyle and Son firm, 817 Michigan ave. ne.

Body Sought 20 Hours

Police dragged the channel for 20 hours before locating the body about 300 feet up-channel from the Hains Point tea house. The body was found by Pvts. Paul Baicar and Laurence Halstead and identified by Frank L. Grimm, 3708 Oliver st. nw., a brother-in-law, and Harry W. Wright, 2431 31st st. ne., a friend.

Maj. James M. Austin, 33, of 2804 31st st. se., and Capt. Joseph A. O'Connor, 36, of 5151 MacArthur blvd. nw., who were in a small party aboard the boat, dived into the water immediately after Mr. O'Boyle fell, but were unable to find him.

In addition to the three men, Mrs. Barbara C. Austin, wife of Major Austin, and two friends of hers, Mrs. Maxine E. Smith, 33, of 3601 Connecticut ave. nw., and Miss Patricia J. Penny, 24, of 5400 Branch ave., Prince Georges County, Md., were on the cruiser. The party had dinner at a Municipal Wharf restaurant, and Mr. O'Boyle invited them to see his cruiser.

May Have Struck Head

Police learned that the young yachtsman, had a bad shoulder, which would hamper him in swimming. Police also said he might have struck his head as he slipped.

Besides his wife, Mrs. Sarah O'Boyle, and his daughters, Mary, 9; Martha, 7; Kathleen, 4, and Eileen, 2, of the Western ave. address, Mr. O'Boyle leaves his mother, Mrs. Lillian M. O'Boyle, 3708 Oliver st. nw., and two sisters, Mrs. Frank Grimm of the Oliver st. address and Mrs. Joseph Weber of Pasadena, Calif.

Mr. O'Boyle was a graduate of St. John's College High School and attended Columbus University here. He was a member of the Holy Name Society, the Board of Trade, the Touchdown Club and the Congressional Country Club.

Felipe Cadenas Dies; Cuban Naval Attache

Lieut Comdr. Felipe Cadenas, 52, naval attache of the Cuban Embassy here, died early yesterday at the Naval Medical Center, Bethesda, Md.

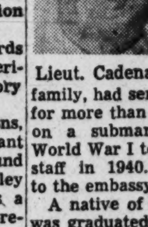

Lieut. Cadenas

He succumbed at 2:45 a. m., apparently from a heart seizure, while recuperating from a two-week's seige of pneumonia.

Commander Cadenas, member of a prominent Cuban family, had served the Cuban navy for more than 30 years, from duty on a submarine chaser during World War I to aide to the chief of staff in 1940. He was assigned to the embassy here in 1942.

A native of Canaguey, Cuba, he was graduated from Massachusetts Institute of Technology and joined the Cuban navy in 1915. After World War I, he became for many years a professor of mathematics at the Cuban Naval Academy.

He served as aide to the chief of staff, Cuban navy, in 1940-41, before his appointment to the embassy.

Commander Cadenas, who lived here at the Shoreham Hotel, leaves his wife, the former Mrs. Flora Fernandes of Mexico City, and a stepson, Jorge, 2d, a student at the Landon School for Boys, Bethesda.

Attaches at the embassy said last night his body would be sent to Cuba for burial.

Truman Balks At Engineer Impersonation

President Truman, gleeful as a boy, inspected a miniature railroad train in his back yard yesterday but balked at playing engineer.

Offered a striped engineer's cap, he grinned but declined, saying it might look as if he were working for the engineer's vote.

He said he wasn't going in for political stunts this year, recalling how President Coolidge once put on an Indian headdress and never did live it down.

The Chief Executive came out for a few moments after noon to give the once over to the motor-driven replica of Chicago's first railroad train. It had rolled up to the Executive Mansion an hour earlier—black locomotive, yellow coach and all.

The rubber-tired vehicle was driven by an engineer in a blue cap and yellow coat, who wore a ralse mustache and goggles. The conductor, boasting sideburns and the gay men's atire of the 1800s, and a "passenger" in a plaid, hoop-skirted dress, later arrived in a cab.

All three stood by as Maj. Lenox R. Lohr, president of the Railroad Fair to be held this summer in Chicago, presented a scroll invitation to the President.

Injunction Bars Parking Meter In Princess Anne

Princess Anne, Md., April 14 (AP).—Town officials and businessmen of Princess Anne were locked in a court battle over parking meters today.

Circuit Judge L. Claude Bailey signed an injunction restraining the town commissioners from putting up a meter in front of the property of Sidney Hayman, a businessman.

Edgar A. Jones, attorney for Hayman, filed the petition for the injunction after a businessmen's association voted, 19-0, against meters.

Meantime the town commissioners have 150 meters on hand.

Dr. H. C. Robertson, president of the town commissioners, insisted the gadgets were needed to control parking.

Hayman, in the injunction request, countered that "Princess Anne is a pretty little country town, not large enough for meters. They are hideous and unsightly. Placed 20 inches from the curb, they are also a hazard to pedestrians."

Planters Peanut Case Set June 4

Norfolk, Va., April 14 (AP).—United States District Judge Albert V. Bryan today entered an order directing that the United States Attorney General be notified that the portal-to-portal suit against Planter Peanut Co., of Suffolk, will be heard here June 4.

The Suffolk firm, through its Attorney Tazewell Taylor, has moved for dismissal of the suit brought by a local of the Food, Tobacco and Agriculture Workers of America, a CIO affiliate, contending that the claims of the union are contrary to the Portal-to-Portal Act of 1947. It is also claimed that the court lacks jurisdiction in the matter.

Underprivileged Boys' Vacation Plans Discussed

Plans for providing two-week vacations this summer to 600 underprivileged Washington boys were announced yesterday by the board of directors of the Merrick Boys Club at the Mayflower Hotel.

The boys will be sent to Camp Nanjemoy on the Potomac, 12 miles from La Plata, Md.

Approximately 100 board members of the camp attended the meeting at which Archbishop O'Boyle of the Catholic Archdiocese of Washington was guest of honor.

Retired Navy Captain Dies At Sheraton

A retired Navy captain was found dead in his room at the Sheraton Hotel last night.

Capt. Marson Walton Dangold, who police estimated was about 65 years old, was found sitting upright on the floor at the foot of a twin bed in his room, shortly after his wife, Mrs. Alice Mangold, became alarmed when he did not meet her in the lobby to go to dinner.

Dr. Charles Wirth of Emergency Hospital pronounced him dead at 5:20 p. m., apparently from a heart condition.

Calvin O. Browne, assistant hotel manager, who with the help of a hotel engineer broke the lock of the room, said Captain Mangold was dressed to go out when he was found. Browne said he understood Captain Mangold retired from the Navy about two years ago. He lived in Newark, N. J.

Plumber Dies In 14-Foot Fall at Work

A 34-year-old District plumber was killed yesterday when he fell from the unfinished second floor of an apartment unit of the Walter Reed Gardens project at 13th and S. Highland sts., Arlington, Va.

The victim, John Calvin Harper, 708 C st. ne., had reached overhead with a wrench to work on some pipes, apparently lost his balance and fell 14 feet to the cement basement floor through the unfinished structure, according to M. L. Berry, project construction superintendent, who was working nearby at the time.

Arlington County Coroner W. C. Welburn issued a certificate of accidental death following an autopsy.

Mr. Harper, who was employed by the Bavis-Crawford Co., was a veteran of 44 months in the Army, having served in the Military Police in Hawaii. A native of Mineral, Va., he came to Washington to live last May after working here intermittently.

He is survived by his widow, two stepdaughters, Dorothy Jean Lacy, 17, and Barbara Joyce Lacy, 15, all of the C st. address, five sisters and three brothers.

Work Hard or See State Medicine, Doctors Warned

Baltimore, April 14 (AP).—Dr. Charles S. Maxson said today it's getting harder and harder to get a doctor—and that's bad.

The president of the Medical and Chirurgical Faculty of Maryland, the State's association of physicians and surgeons, assigned these reasons:

1. Patients abused doctors by calling them at all hours of the night for the slightest aches and pains.
2. Doctors like the 40-hour week, too.
3. Medical schools are turning out too many specialists and not enough general practitioners.

It means, Dr. Maxson said, that doctors themselves are unconsciously building up the best arguments for State medicine, which they nearly all oppose. He called on the doctors to take the lead in doing something about it and said he thought that they "will, in the end, prove they have the same high sense of duty" as the old-time family doctor.

2-State Hospital Parley Opens Today

Roanoke, Va., April 14 (AP).—The eighteenth annual meeting of the Carolinas-Virginias Hospital Conference will open at Hotel Roanoke tomorrow with an estimated 750 hospital administrators, dietitians and anestmetists from the four States attending.

The group will meet to discuss programs for hospital expansion in the area and administration problems resulting from enlargement of hospital facilities.

Meeting in conjunction with the conference will be the Virginia Dietetic Association and anesthetists from North and South Carolina and Virginia, who will form a tri-State anesthetists association.

G. E. Martin Dies; Headed Appeals Court

George Ewing Martin, 90, retired Chief Justice of the United States Court of Appeals for the District of Columbia, died yesterday of bronchial pneumonia at his apartment home, 1661 Crescent pl. nw.

Though ailing for many months, he was stricken only Sunday by his fatal illness.

Justice Martin, for 13 years chief jurist of the appellate court here, retured on a pension in 1937 after 26 years' service on Federal benches. He could have retired 10 years earlier at full pay, but chose to serve.

Born on November 23, 1857, in Lancaster, Ohio, he was one of a long line of Martins who had displayed their shingles in that picturesque Hocking Valley sector of Ohio since 1840. A lawyer son, William K., died in 1930, but the law office is still maintained by a grandson, George D. Martin, son of William.

Though he never attended a law school, he was admitted to the Ohio bar in 1883, and practiced in Lancaster until 1904 when he was appointed common pleas judge of the seventh Ohio judicial district. For 15 years he served as president of the Hocking Valley National Bank there.

President Taft called Justice Martin from the Ohio bench in 1911 to appoint him as Judge of the United States Court of Customs Appeals here. President Harding named him chief justice of that court in 1923. In 1924, President Coolidge appointed him chief justice of the United States District Court of Appeals.

Justice Martin was a member of the University and Cosmos Clubs.

Besides his grandson, he leaves a daughter, Mrs. A. H. Sus, Chicago, and her son, George Martin Sus, attorney of that city. Judge Martin's wife died here in 1943.

Elbert Jessup

Dinwiddie, Va., April 14 (AP).—Elbert Jessup, 61, Dinwiddie County merchant and farmer, died today in the Medical College of Virginia Hospital at Richmond. He had been ill nine weeks.

Funeral services will be conducted Thursday at 4 p. m. at the T. Leonard Wells funeral home in Petersburg and burial will be in Blandfoord Cemetery, Petersburg.

Surviving Mr. Jessup are his wife, Mrs. Alpha Boulin Jessup; four sons, J. M. Jessup of Quinton, R. H. Jessup of Norfolk, J. C. Jessup of Dinwiddie and W. H. Jessup of Petersburg; five daughters, Mrs. Pauline Grissom of Ettrick, Mrs. Necy Lewis, jr., of Bellaire, Tex.; Mrs. Dorothy Dunnavant of Richmond, Miss Doris Jessup and Miss Virgie Jessup of Church Road, and 19 grandchildren.

Robert Slack

Denver, April 14 (AP).—Robert Slack, 84, one of the oldest concert managers in the United States, died at his home today.

Among the artists he brought here for the first time were Nellie Melba, Scotti, Mary Garden, Isadora Duncan, Enrico Caruso, Tetrazinni and Anna Pavlova.

Edward Abbott Bates

Annapolis, Md., April 14 (AP).—Edward Abbott Bates, 51, of Chesterfield, died yesterday of a heart attack at Emergency Hospital. He was former deputy sheriff of Anne Arundel County.

The funeral will be held here Friday, with burial in Arlington National Cemetery.

Clark Indicted In Slaying

Leesburg, Va., April 14 (Spl.).—Ralph Clark of Hamilton was indicted for the slaying of Samuel P. Grooms of Hamilton by a grand jury at the opening term of Loudoun County Circuit Court on Monday. The pistol-slaying occurred near Hamilton March 27.

Clark's trial is set for Thursday, May 13.

David William Gaskins was indicted on a hit-and-run charge.

Serving on the grand jury were Lytle J. Baker, Scott Beavers, S. H. R. Fred, Malcolm Hoge, Nelson Partlow and C. W. Atwell.

Massachusetts Institute of Technology has students from every State in the Union, every province of Canada and 46 foreign countries.

FLOWERS
CHAMBERS Has Complete Flower Shop
Funeral Designs Special!
$3, $4, $5, $6, $7, $10 up to $200
CALL
Chambers
CO. 0432

AMBULANCES
DOCTORS CALL
• CHAMBERS •
FOR AMBULANCES: CO. 0432.
One of the Finest Fleets in the World. Rates: $10 up to 10-mile radius. Expert Attendants.
Chambers
CALL CO. 0432

In Case of Death
CALL
Chambers
One of the Largest Undertakers in the World
Complete Funerals
$95 to $2,000
Phone CO. 0432
Four Large Funeral Homes

Reinterment Scheduled Today For 5 D. C. Area Servicemen

Three Marines and two sailors from Greater Washington, who died in World War II, will be among 19 dead reinterred at 2 p. m. today in Arlington Cemetery.

They are: Pvt. Norman E. Leppert, son of Mr. and Mrs. Clarence A. Leppert, 706 W. Broad st., Falls Church, Va.; Pfc. James Keller Sellon, son of Mrs. Lucy K. Sellon, 2700 Q st. nw.; Pvt. George Lee Tomlinson, son of Mr. and Mrs. O. W. Tomlinson, Route 5, Alexandria, Va.; Hospital Apprentice 1/C Stanley Sanders, son of David N. Sanders, 510 I st. nw., and PM 2/C John L. Talbert, husband of Mrs. Margaret K. Talbert of 238 14th st. se.

Private Leppert was killed on February 18, 1944, in the Sixth Marine Division's assault on the airfield at Engebi Island of the Eniwetok Atoll. He was 19 years old. A native of Baltimore, Md., he had completed a year at the University of Maryland when he enlisted in 1943. Previously, he was graduated from Fairfax High School and attended St. John's College in Washington for three years. Besides his parents, Private Leppert leaves a sister, Miss Doris Anne Leppert of Falls Church.

Private Sellon, 18, a member of the Fourth Marines, was killed on Iwo Jima March 15, 1945. He enlisted in 1943, following graduation from the Hollywood (Calif.) High School. A native of Evanston, Ill., Private Sellon was posthumously awarded the Silver Star for heroism in singly wiping out a cave nest of Japanese gunners. His mother moved to Washington in 1945, shortly after announcement of his death.

Private Tomlinson, 22, died on Iwo on February 20, 1945, in the initial assault wave of the Fourth Marines. He was a native of Kansas City, Kans., and moved to Alexandria about 1935. He was a student at the Eliot High School in Alexandria, and the Abbott School of Fine and Commercial Art prior to his enlistment February 19, 1943. Besides his parents, he leaves a brother, O. Warren Tomlinson, jr., of Alexandria.

Hospital Apprentice Sanders, 19, died on Iwo February 22, 1945, whree he served with the Fifth Marines. Stanley, together with a Navy doctor, was killed as he rushed to the aid of a wounded man. He was awarded the Purple Heart posthumously.

Born in New York City, he attended Central High School here and worked for the Office of Price Administration. He enlisted when he was 17.

He is survived by his father, two brothers, Bernard B. Sanders of Washington and Jack Sanders of Greenbelt, Md., and a sister, Miss Bella Sanders of Suitland, Md.

Pharmacist Mate Talbert, 23, was attached to the Fourth Marines when he was killed on Iwo Jima, March 5, 1945. He was a native of Oxon Hill, Md., where his parents, Mr. and Mrs. George Herbert Talbert, now live. After his graduation from Oxon Hill High School, he worked as a stock clerk for a Washington plumbing company before enlisting in July, 1942.

Besides his parents and wife, he is survived by three brothers, Edward J., George H. Talbert, jr.; a sister, Mrs. Sal Mistretta, all of Oxon Hill; a son, John L. Talbert, jr., and a daughter, Diane Margaret.

Jack Bradshaw

Los Angeles, April 14 (AP).—Jack Bradshaw, 75, internationally known authority on dogs, died today following a heart attack. He served as a judge in leading dog shows in the United States.

William Hull Ellis

Jacksonville, Fla., April 14 (AP). William Hull Ellis, 81, former chief justice of the Florida Supreme Court, died today.

Died

ASHMEAD, LE ROY 34. On Tuesday, April 13, 1948, LE ROY ASHMEAD 34, beloved son of Mr. and Mrs. Le Roy Ashmead, jr., of Springfield, Va. Services at Chambers Funeral Home, 3072 M st. nw., on Thursday, April 15, at 2:30 p. m. Interment Washington National Cemetery.

BARNSLEY, LAURA E. On Wednesday, April 14, 1948, at her home, 120 South Adams st., Rockville, Md., LAURA E. BARNSLEY, beloved wife of the late Samuel O. Barnsley and mother of Misses Effie and Bessie Barnsley. Remains resting at her late residence, where funeral services will be held on Friday, April 16, at 11 a. m. Interment St. John Episcopal Church Cemetery, Olney, Md.

BASSETT, JULIA P. On Tuesday, April 13, 1948, JULIA P. BASSETT, wife of the late Charles Chester Bassett. Remains resting at Chambers Funeral Home, 1400 Chapin st. nw., until Friday, April 16, at 9:30 a. m. Mass will be offered in Fort Myer Chapel at 10 a. m. Interment Arlington National Cemetery.

BLAINEY, SOPHIA. On Monday, April 12, 1948, at a local hospital, SOPHIA BLAINEY of 1211 Ellison st., Falls Church, Va., beloved wife of Daniel Blainey and aunt of Mrs. Dorothy O'Connell and Mrs. R. E. Van Pelt. Remains resting at the Ives Funeral Home, 2847 Wilson blvd., Arlington, Va., where funeral services will be held on Thursday, April 15, at 10 a. m. Interment Columbia Gardens Cemetery.

BOLTON, MYRTLE BELLE. On Monday, April 12, 1948, at her home, Darnestown, Md., MYRTLE BELLE BOLTON, beloved wife of Elijah Howard Bolton and mother of Mrs. John E. Jarboe, Howard B., Carroll L. and Carlton N. Bolton. Remains resting at the Colonial Funeral Home of Wm. Reuben Pumphrey, Rockville, Md. Services Thursday, April 15, at 2:30 p. m. at the Highway Tabernacle, Viers Mill rd., Rockville, Md. Interment Forest Oak Cemetery, Gaithersburg, Md.

BRIGUGLIO, SALVATORE V. On Tuesday, April 13, 1948, at Prince Georges County Hospital, Cheverley, Md., SALVATORE V. BRIGUGLIO, beloved husband of Julia Briguglio of 6410 E st., Maryland Park, and father of Ernestine Bellose, Thomas, Vincent, Frank and Joseph Briguglio, Mrs. Theresa Green and Carl Briguglio. Funeral from the above residence on Friday, April 16, at 8:30 a. m. High requiem mass at Holy Rosary Church at 9 a. m. Relatives and friends invited. Interment Cedar Hill Cemetery.

BROOKS, DR. CARROLL A. On Wednesday, April 14, 1948, at his residence, 1306 Girard st. ne., DR. CARROLL A. BROOKS, the beloved husband of Catherine Brooks and devoted father of Mrs. Elizabeth B. Pratt. Also surviving are two brothers, Joseph and William Brooks, and other relatives and many friends. Notice of funeral later. Arrangements by McGuire.

BRUNO, LORENZO. On Tuesday, April 13, 1948, LORENZO BRUNO of 3619 12th st. ne., beloved husband of Agatina Bruno, father of Josephine and Anthony P. Bruno, father-in-law of Gaetano Bruno and Virginia Bruno, brother of Peter Bruno of Italy. Services at the S. H. Hines Co. Funeral Home, 2901 14th st. nw., on Friday, April 16, at 8:30 a. m., thence to St. Anthony's Catholic Church, 12th and Monroe sts. ne., where the holy sacrifice of the mass will be offered at 9 a. m. for the repose of his soul. Interment Fort Lincoln Cemetery.

CADENAS, FELIPE E. AGUILERA. On Wednesday, April 14, 1948, at Naval Hospital, FELIPE E. AGUILERA CADENAS of Shoreham Hotel, beloved husband of Flora Fernandes de Cadenas, father of George Cadenas. Remains resting at the S. H. Hines Co. Funeral Home, 2901 14th st. nw. Services and interment Havana, Cuba.

CAREY, PHILIP LAWRENCE. On Tuesday, April 13, 1948, at the Washington Sanatorium and Hospital, PHILIP LAWRENCE CAREY, of Glenmont, Md., beloved husband of Anne Carey. Mr. Carey rests at the Warner E. Pumphrey Funeral Home, 8434 Ga. ave., Silver Spring, Md., where services will be held on Thursday, April 15, at 8 p. m. Interment Malden, Mass.

CAVE, FRANCES ST. CLAIR. Suddenly, on Wednesday, April 14, 1948, at her residence, 4107 53d ave., Bladensburg, Md., FRANCES ST. CLAIR CAVE (nee Saunders), the beloved wife of Rumsey E. Cave, mother of Robert H. and William S. Cave, Mrs. Thelma Peacock, Mrs. Virginia Bowers, Mrs. Evelyn Pope, Mrs. Frances Wray and Mrs. Catherine McEntee. Services at Chambers Funeral Home, 5801 Cleveland ave., Riverdale, Md., on Saturday, April 17, at 10 a. m. Interment Washington National Cemetery. (Luray, Va., papers please copy.)

CURTIS, JOHN WILLIAM. On Monday, April 12, 1948, JOHN WILLIAM CURTIS of Darnestown, Md., beloved husband of the late Carrie B. Curtis. Remains resting at the Bethesda-Chevy Chase Funeral Home of Wm. Reuben Pumphrey, Bethesda, Md. Services Thursday, April 15, at 10:30 a. m., at the Darnestown Presbyterian Church. Interment Church Cemetery.

EARNSHAW, OWEN L. On Tuesday, April 13, 1948, at Prince Frederick, Md., Hospital, OWEN L. EARNSHAW, beloved father of Owen L. Earnshaw, jr., of Baltimore, Md., brother of Richard J. Earnshaw and Georgie E. Fischer and Helen E. Smith of Washington, D. C. Friends may call at the Lee Funeral Home, 4th and Mass. ave. ne., where services will be held on Friday, April 16, at 11 a. m. Interment Congressional Cemetery.

FEINDAL, HARRY. On Wednesday, April 14, 1948, HARRY FEINDAL, beloved husband of Frances Feindal and devoted father of Barry and Joyce Feindal. Funeral services and interment St. Louis, Mo. Services by Bernard Danzansky & Son.

FIELDS, MISS MARY MARGARET. On Wednesday, April 14, 1948, MISS MARY MARGARET FIELDS of 104 West Montgomery ave., Rockville, Md. Remains resting at her late residence. Services, Saturday, April 17, at St. Mary's Catholic Church, Rockville, Md., where requiem mass will be offered at 9 a. m. Interment St. Mary's Cemetery.

FISHER, ALTON L. On Monday, April 12, 1948, at Georgetown University Hospital, ALTON L. FISHER of 5000 MacArthur blvd. nw., beloved son of Nannie M. and Thomas Fisher. Remains resting at his late residence. Services on Thursday, April 15, at 2:30 p. m., at St. David's Chapel, Klingle and Macomb sts. nw. Interment Fort Lincoln Cemetery.

HUFF, BENJAMIN F. On Tuesday, April 13, 1948, BENJAMIN F. HUFF, beloved husband of Mary L. Huff, father of Doris Roberts and Harold G. Huff, brother of Harry and Henry Huff, Mrs. Rosie Welty and Mrs. Noley Posey. Services at Chambers Funeral Home, 517 11th st. se., on Friday, April 16, at 2:30 p. m. Interment Fort Lincoln Cemetery.

LEACOCK, SARA ELIZABETH. On Wednesday, April 14, 1948, SARA ELIZABETH LEACOCK, wife of the late Preston W. Leacock and lifelong residents of Fredericksburg, Va., died early this morning at her home, 806 Charlotte st.; surviving are her 2 sons, James Welford and William Preston Leacock; 1 daughter, Miss Rebecca Frances; 2 grandsons, James Wardell and Robert Edward Leacock; a sister, Mrs. Ida McDonnell, all of Fredericksburg, and several nieces and nephews. Mrs. Leacock was a member of St. Georges Episcopal Church, Fredericksburg. Funeral services will be held at 2:30 Friday afternoon, April 16, at Wheeler and Thompson Funeral Home in Fredericksburg.

LOCHBOEHLER, FRANK J. On Wednesday, April 14, 1948, at his residence, 3209 F st., Coral Hills, Md., FRANK J. LOCHBOEHLER, beloved husband of Minnie Lochboehler and father of Gloria V. Lochboehler. Friends may call at the Lee Funeral Home, 4th st. and Mass ave. ne., where services will be held Friday, April 16, at 2 p. m. Interment Arlington National Cemetery.

MAGRUDER, RUSSELL. On Tuesday, April 13, 1948, at his residence, Beltsville, Md., RUSSELL MAGRUDER, beloved husband of Madge Mason Magruder and brother of Miss J. Beall. Services from the above residence on Friday, April 16, at 1:30 p. m. Relatives and friends invited. Interment St. John's Cemetery, Beltsville, Md.

O'BOYLE, RICHARD M. Suddenly, on Tuesday, April 13, 1948, RICHARD M. O'BOYLE of 5631 Western ave. nw., beloved husband of Sarah O'Boyle (nee Sealy) and father of Mary, Martha, Kathleen and Eileen O'Boyle. Also survived by his mother, Mrs. Lilliam M O'Boyle, and two sisters, Mrs. Claire Grimm of 3708 Oliver st. nw. and Miss Virginia O'Boyle of Pasadena, Calif. Notice of funeral later.

PLUNKETT, NATALIE GRAY. On Saturday, April 10, 1948, in St. Petersburg, Fla., MISS NATALIE GRAY PLUNKETT of the Highlands Apts. Services will be held at the Rockville Union Cemetery on Friday, April 16, at 3 p. m.

RAPHELSON, ANNIE. On Wednesday, April 14, 1948, ANNIE RAPHELSON, beloved wife of Max Raphelson, devoted mother of Mrs. Edith Bolkin, Mrs. Essie Folstein, Mrs. Leona Friedman and Mr. Alfred C. Raphelson. She also is survived by one brother, Albert Epstein of New York, and eight grandchildren. Services at the Goldberg Funeral Home, 4217 9th st. nw., Thursday, April 15, at 1 p. m. Interment Agudath Achim Cemetery. In mourning at 505 Madison st. nw. Please omit flowers.

ROLLINS, FRANCES MABEL. On Tuesday, April 13, 1948, FRANCES MABEL ROLLINS, beloved mother of Mrs. Hazel C... and Mrs. Clara Pittinton; grandmother of Betty Cross. Services at Chambers Funeral Home, 517 11th st. se., on Saturday, April 17, at 11:30 a. m. Interment Congressional Cemetery.

ROSIN, MARVIN A., Seaman 1st Class USN. MARVIN A. ROSIN, killed June 1, 1945, in battle at Iwo Jima, beloved son of Mrs. Esther Rosin and of the late Samuel Rosin. He is also survived by 3 brothers, Joseph, Leon, Marlowe, and 1 sister, Miss Irene Rosin, all of 923 Farragut st. nw. Seaman Rosin rests at the Goldberg Funeral Home, 4217 9th st. nw., where services will be conducted by Washington Post No. 58 of the Jewish War Veterans on Sunday, April 18, at 2:30 p. m. The National Guard of Honor of the American Legion will render military honors at the grave in the Ezras Israel Cemetery.

SEAVERS, LAFAYETTE D. Suddenly, on Tuesday, April 13, 1948, at the home of Mr. Lacy Shaw, Meadowwood, Md., LAFAYETTE D. SEAVERS, husband of the late Mary Sophe Seavers. Mr. Seavers rests at the Warner E. Pumphrey Funeral Home, 8434 Georgia ave., Silver Spring, Md., where services will be held on Thursday, April 15, at 2 p. m. Interment Glenwood Cemetery.

SPARGUR, IDA E. On Tuesday, April 13, 1948, at Providence Hospital, IDA E. SPARGUR, beloved mother of Elmer J. of Springfield, Mo.; Albert W. of Duquoin, Ill.; Charles F. of Los Angeles, Calif., and Russell W. Spargur of Washington, D. C. Services at Chambers Funeral Home, 517 11th st. se., on Friday, April 16, at 1 p. m. Interment Cedar Hill Cemetery.

STUHLER, CARL F. On Friday, April 9, 1948, at Lakeland, Fla., CARL F. STUHLER, formerly of 6308 31st pl. nw., Chevy Chase, D. C., beloved husband of Viva Stuhler, father of the late Jean Stuhler Kreimer and grandfather of Robert Kreimer. Friends may call Wednesday afternoon and evening at the Birch Funeral Home, 3034 M st. nw., where services will be held on Thursday, April 15, at 2 p. m. Interment Cedar Hill Cemetery.

TIERNAN, THOMAS V. On Wednesday, April 14, 1948, at his residence, 520 E st. ne., Apt. 403, THOMAS V. TIERNAN, beloved husband of Mary E. Tiernan and father of James B. Tiernan. Services at Chambers Funeral Home, 517 11th st. se., on Friday, April 16, at 11:30 a. m. Interment Washington National Cemetery.

WALKER, ETHEL MAE. On Monday, April 12, 1948, ETHEL MAE WALKER of Mitchellville, Md., beloved daughter of S. Benson and Marie Walker, sister of Mrs. Mildred Brockloff, Miss Carolyn Walker, Benson O., Jonathan T. and Martin Edward Walker. Friends are invited to call at the Lee Funeral Home, 4th st. and Mass. ave. ne., where services will be held on Thursday, April 15, at 2 p. m. Interment Cedar Hill Cemetery.

WEINSTEIN, REBECCA. On Wednesday, April 14, 1948, REBECCA WEINSTEIN, beloved wife of Charles Weinstein, devoted mother of David Weinstein and Miss Marian Weinstein. She also is survived by four brothers, Herbert, Dave, Maury and Samuel Saul, all of New York; two sisters, Mrs. Jennie Collins of La Plata, Md., and Miss Bertha Saul of New York. Services at the Goldberg Funeral Home, 4217 9th st. nw., Friday, April 16, at 11 a. m. Interment Adas Israel Cemetery. In mourning at 313 H st. nw.

ZUMBO, JOSEPHINE ANN. On Tuesday, April 13, 1948, at her residence, 1361 Tewksbury pl. nw., JOSEPHINE ANN ZUMBO, wife of Tony Zumbo, mother of Louis J. Semia and Mrs. Angilina R. Roller; sister of Lena and James V. Cherico. Services at the S. H. Hines Co. Funeral Home, 1901 14th st. nw., on Friday, April 16, at 9 a. m. Interment St. Mary's Cemetery.

—Deaths—

Announcements of Services by Chambers

Deceased	Undertaker
Hartley, Lula Virginia	W. W. Chambers Co.
Richstein, Eleanor Theresa	W. W. Chambers Co.
Huff, Benjamin Franklin	W. W. Chambers Co.
Hamilton, Walter, Jr., Lt. Comdr. U.S.N.	W. W. Chambers Co.
Zerendow, Paul, Lt. U. S. N.	W. W. Chambers Co.
Spargur, Ida E.	W. W. Chambers Co.
Smith, Infant	W. W. Chambers Co.
Bassett, Julia P.	W. W. Chambers Co.
Paine, John W.	W. W. Chambers Co.
Tiernan, Thomas V.	W. W. Chambers Co.
Rollins, Frances M.	W. W. Chambers Co.
Cave, Frances	W. W. Chambers Co.
Beauchamp, Bernardette H.	W. W. Chambers Co.
Ashmead, Leroy III	W. W. Chambers Co.

Cemetery Lots

4 SITES, Fort Lincoln Cemetery, near entrance on Bladensburg rd. UN. 4647 after 5:30.

3 LOTS, 19 sites, in Masonic section, George Washington Memorial Cemetery. List value $2000, will sell $500 cash. HO. 4868.

CEDAR HILL—6 SITES REASONABLE. AT. 5071.

Funeral Directors

J. WILLIAM LEE'S SONS CO.
CREMATORIUM
FUNERAL DIRECTORS
4TH AND MASS. AVE. N.E. LI. 5200.

Funeral Designs

GEO. C. SHAFFER
Expressive Floral Tributes. Moderate prices. Open evenings and Sundays.
900 14TH ST. N.W. NA. 0106.

GUDE BROS. CO., Florist
1212 F ST. N.W. NA. 4276.

Triple Barreled Celebration

Congressional Club Has Fortieth Anniversary

By Genevieve Reynolds

The Congressional Club—only owmen's social group to be chartered by an act of the Nation's lawmakers—held a triple barreled celebration yesterday in the Statler Hotel. Members honored the First Lady, observed the organization's fortieth anniversary with a dramatic two hour pageant, then burned the final mortgage on headquarters.

Mrs. Truman, formerly active now honorary member of the club, ignited the mortgage and waved the burning paper for all to see before she dropped it into a silver bowl.

A pictorial, dramatized version of past events depicted the 40 years of history for some 500 club members and their guests. Mrs. Joseph R. Farrington, wife of the Delegate from Honolulu, cast in the role of "Minute Woman," narrated the events.

But come, let's look in on the colorful pageant, written and directed by Nora Lynch Kearns, wife of Representative Carroll D. Kearns of Pennsylvania.

It's May 29, 1908. Fourteen wives of Congressional leaders gather in an ante room of the House of Representatives. Mrs. James Breck Perkins, portrayed by Mrs. Charles K. Fletcher, wife of the California Representative, holds a forum to discover how they can break up a Senate filibuster so they can get their bill passed for a club charter. Senator John Sharp Williams holds the floor with an immigration speech. Congress is scheduled to close that day. The House had passed the bill for a chartered club but the Senate had returned it because one of the founder's names was missing.

Filibuster Interferes

Eventually Mrs. Williams, spouse of the filibustering Senator, arrived on the scene. Played by Mrs. William M. Whittington, wife of the Mississippi Representative, Mrs. Williams solved the problem by enticing her husband out to lunch. "I'll tell him it's time for him to eat, that he must look after his health," chuckled Mrs. Williams.

She pulled her trick and the other women had their husbands rush through the Bill while Mrs. Williams kept her husband in the dining room. Incidentally it was Frank Lowden, at that time Representative from Illinois, who suggested the idea of a club to lonely Congressional wives. A California Representative, Julius Kahn introduced the bill in the House.

Several who had roles in the scene are family members of that first band who organized the club, and invaded the Hill that day. These included Mrs. James I. Dolliver, wife of the Iowa Representative, Mrs. James M. Thomson, nee Genevieve Clark who doubled for Mrs. Champ Clark; Miss Katherine Elkins.

Mrs. Taft Portrayed

First social event given by the newly organized Congressional Club, which then met in the Blatchford House at 1432 K st. nw., was in honor of President-elect and Mrs. William Howard Taft.

Mrs. William Howard Taft's role was portrayed by Mrs. John Bricker, wife of the Ohio Senator.

Social arbiter of the town, the late Mrs. John B. Henderson, one-time owner of Henderson Castle and 15 or more blocks of upper 16th st., was one of the leaders in organizing the club. Mrs. Aime J. Forand depicted Mrs. Henderson. Always she was on hand to remind members, "No alcohol and keep your dancing dignified. Don't try the 'turkey trot' here."

By the way, when Mrs. Henderson gave the club the grounds for its present site, 2001 New Hampshire ave., she stipulated that no alcohol could ever be served in the club. To this day the provision stands and the requirement is kept. You can't get a drink of anything stronger than punch or tea in the club.

A mock burlesque session of the Sixty-second Congress provided the most hilarious action on the program. It was taken from the club's original script used at its first annual breakfast honoring a First Lady in 1923.

'Littlest Congress'

Another highlight included a scene from the "Littlest Congress"—the Congressional Children's annual radio party, which was initiated around 1938. By the way this first children's party was slightly prophetic — Margaret Truman, aged 13, daughter of the then Senator and Mrs. Harry H. Truman, played a piano solo "L'Avalanche". Joanna Evins, daughter of Tennessee's Representative and Mrs. Joe L. Evans played the solo for Margaret Truman at yesterday's performance. Bud Ward, of N.B.C., original master of ceremonies, also took over yesterday.

Several congressional wives played exactly the same part on the program as they did back in 1938. These included Mrs. Daniel Reed of New York, president; Mrs. John E. Rankin, Mrs. Ralph Church and Mrs. John R. Sparkman, committee members.

Mrs. Clifford Davis, club president, presided at the gala event and announced that Mrs. Louis P. Cramton was the financial genius who made it possible to cancel the club's debt and pay off the mortgage.

Three club founders attending were Mrs. Finis J. Garrett of Tennessee, Mrs. Timonthy J. Ansberry of this city and Mrs. Robert L. Taylor of Bristol.

SKITS told the Congressional Club's history for the past 40 years from the time it took an act of the nation's lawmakers to bring the unique organization into being. Four participants in the pageant, representing various periods, are Mrs. Walt Horan, wife of the Washington Representative (seated at table) as the 1917 secretary: standing (left to right) Mrs. Abe Goff, wife of the Idaho Representative, in an 1890 gown; Mrs. Edward Jenison, wife of the Illinois Representative, in a 1912 fashion, and Mrs. E. Wallace Chadwick, wife of the Pennsylvania Representative, in an 1890 evening dress. All the ladies use their knitting needles to think with—or so they declared

By Gene Jones—The Washington Post

THE two hour pageant depicting the Congressional Club's minutes for 40 years yesterday closed with a dramatic flag scene representing each State in the Union, the Philippines, Hawaii and Alaska. Seen against the backdrop of the American flag are (left to right) Miss Beverly Farrington of Honolulu; Miss Cecelia Thibodeau of Juneau, Alaska, and Mrs. Pay Manglapus of Manila, Phil.

Hendersons Here

Capt. Robert Henderson, USN (ret.), and Mrs. Henderson, old-time residents of Washington, are at the Mayflower from California for a week before going on to New York, where Captain Henderson will attend the annual meeting of the Associated Press and American Newspaper Publishers.

Tea Canceled

Mrs. Angus Dun, wife of the Bishop of Washington, has canceled the tea she had planned this afternoon, owing to the death of an intimate friend.

Mrs. Clapper Describes U. N. As 'Only Hope'

The United Nations—with or without Russia—is the "only hope of mankind," Olive Ewing Clapper said yesterday at the luncheon meeting of the Women's Advertising Club.

In the atomic age even the strongest nation state does not offer protection for citizens, she continued. "A larger sovereignty is the only solution. If the USSR refuses to join, we can form a union of Western democracies."

Meanwhile, Mrs. Clapper said, we must adapt ourselves to the new era of atomic energy "which promises either a heaven on earth or complete destruction." She urged a U. S. program of continuing economic aid to distressed parts of the world and strengthening our military resources and intelligence service.

The speaker is the widow of Raymond Clapper, former newspaper columnist and radio commentator. She is a member of the editorial board of "Look" magazine and author of "Washington Tapestry," a 1946 best seller. At present she is working on a novel on Washington life.

Other special guests at the luncheon included Tom Stokes of the United Features Syndicate, who introduced Mrs. Clapper; and George B. Parker, editor of Scripps-Howard Newspapers.

Tea Fetes Music Guild Members

THE WIFE of the Luxembourg Minister, Mme. Le Gallais, entertained yesterday for members of the Chamber Music Guild at a tea from 4:30 until 6:30 o'clock. Guests were received at the legation by Mme. Le Gallais; Mrs. Marcel Ancher, wife of the founder and music director of the guild, and Mrs. Edwin M. Watson, president of the advisory board.

Ladies who took turns presiding over the tea table included Mme. de Morgenstierne, wife of the Norwegian Ambassador; Mrs. Hume Wrong, wife of the Canadian Ambassador; Senora de Belt, wife of the Cuban Ambassador; Lady Berendsen, wife of the New Zealand Minister; Mme. Thor Thors, wife of the Icelandic Minister; Senora de Espinosa de los Monteros, wife of the Mexican Ambassador; Mrs. Kenneth Royall, Mrs. Charles Ross, Mrs. Harold Burton, Mrs. Marshall Bidwell Dierssen and Mrs. George Robert Holmes.

OV. 3910 AL. 2940

NANCYE FLEMING SHOP

Spring Suits and Coats Now REDUCED

1512 King St. Alexandria, Va.

Golden Anniversary Year!

Jelleff's
Washington 6, D. C.

Sun Dress Ensemble

in Butcher Rayon

$13.95

The dress has slim shoulder straps, back bodice buttons for smooth fit, a whirl of a skirt. Grand for casual sun wear! Now don the little nip waisted jacket and who's to say it's not a town dress? This wonderful quick change ensemble for your spring-summer wardrobe is fashioned from crisp Butcher Rayon that looks for all the world like linen . . . gold-hued bell buttons, tailor-fine details! Sizes 10 to 18.

Black, Beige, Cinnamon, Fern

Jelleff's—Cotton Shop, Fifth Floor

Also at Jelleff's Shirlington and Bethesda Stores

Chinese Irons

Quaint Chinese iron of brass with enamel handle. Use it for nuts, cigarettes, et cetera.

2.50 to 5.00

See our large assortment of new Chinese merchandise

Second Floor

Mr. FOSTER'S Shops
808 Thirteenth St. N.W.
(Between F & G)

Jelleff's
Washington 6, D. C.

Golden Anniversary Year!

$5.95

$8.95

$10

$8.95

$5.95

So you prefer Pajamas

Our new-season collection offers a wide variety of styles, fabrics and colors for your summer sleep comfort

Tailored—

Striped cotton "Pajamasters" trim-tailored with a smart belt $5.95

Leslie Marshall's "Lady Tomboy" pajamas in soft rayon crepe with brilliant contrast piping. $8.95

Fabric-Fine—

Luscious Bates rayon crepe in a sparkling "Jungle Isle" print fashions these new "Dream Girl" pajamas by Leslie Marshall., $10

Gleaming rayon satin pajamas by "Faultless Lady Nobelt" in ice blue or white with contrast piping. $8.95

Frilly too!

"Lambie Pie" by Youtheme, printed Butcher Boy jacket pajamas with ruffles and ribbons playing up the pretty yoke. Pastel sanforized shrunk cotton. $5.95

Jelleff's—Underwear Shops—Second Floor

Associated Press Photo

MRS. TRUMAN presents to Mrs. J. L. Blair Buck, president of the General Federation of Women's Clubs, her order for the first CARE food package in the nationwide sales drive sponsored by the Federation. The Federation urges women to send CARE packages to needy European mothers for Mother's Day on May 9. Orders may be placed with General Federation Headquarters, 1734 N st. nw.

First Lady Will Be Guest of Columbian Women

The First Lady will be made an honorary member of the Columbian Women of George Washington University when Mrs. Cloyd Heck Marvin entertains at a party, today, 3:30 to 5:30 p. m. at the Washington Club. Miss Margaret Truman already is a member of the Columbian Women, of which Miss Ruby Nevins is president.

Others to receive honorary membership are Mrs. Alva Strong, who gave the Hall of Government to George Washington University; Mrs. Larz Anderson, who gave the Society of Cincinnati its present home; Mrs. Joshua Fant Evans, first and only woman member of the George Washington University Board of Trustees; Mrs. Henry Grattan Doyle, president of the Board of Education of the District of Columbia, and Mrs. Cloyd Heck Marvin, wife of the president of George Washington University. Mrs. Marvin and Mrs. Doyle are former presidents of Columbia Women.

Members assisting Mrs. Marvin will include Mrs. Tomas Cajigas, first vice president; Miss Margaret Street, second vice president; Mrs. Edgar William Woolard, corresponding secretary; Miss Elizabeth Benson, assistant corresponding secretary; Miss Iva Lou Jones, recording secretary; Mrs. Margaret Gaddis Dutton, treasurer; Mrs. George Blanchard, assistant treasurer; Miss Irene M. Pistorie, historian, and Mrs. Thomas C. Thompson, parliamentarian.

The following committee chairmen will also assist: Miss Elsie Green, Miss Katherine Scrivener, Miss Winifred Alvather, Miss Alice Drake, Mrs. Raymond F. Hossfeld, Mrs. Vivian F. McNitt, Mrs. Robert E. Freer, Mrs. Estelle G. Phillips, Mrs. F. E. Nessell, Mrs. Ray S. Bassler, Mrs. Hulbert T. Bisselle, Mrs. Watson W. Eldredge, jr., and Mrs. William Olin Burtner.

Son to Courtneys

Mr. and Mrs. Ernest H. Courtney, jr., announce the birth of a son, Robert Kincer Courtney, on April 12, at the new George Washington University Hospital. Mrs. Courtney is the former Miss Mary Webb. The baby's great-grandparents are Mr. and Mrs. Joseph B. Kinchr of this city.

Club Leader Speaks on Preparedness

Maryland and Virginia clubwomen have been alerted to the urgency of military preparedness by Mrs. J. L. Blair Buck, president of the General Federation of Women's Clubs.

Mrs. Buck addressed the Virginia Federation of Women's Clubs Tuesday evening in Richmond, Va., at the opening banquet of the three-day convention there. On Monday afternoon she spoke at the meeting of the two-day convention of the Maryland Federation in Baltimore.

Victor Harris Weds Miss Taylor

Miss Helen Sewall Child Taylor and Victor Harris were married yesterday at 11 o'clock at the Metropolitan Methodist Church, the Rev. Edward G. Latch officiating. Mrs. Harris is the daughter of Mrs. E. Walton Schultze and the late Dr. Bruce L. Taylor. Her husband is the son of Mr. and Mrs. Elmer Harris of Hollywood Calif., and New York City.

The bride was given in marriage by Dr. E. Walton Schultze. She wore a wine-colored gabardine suit with shell pink accessories and hat, and caried a corsage of pink symbidium orchids.

Mrs. Bruce L. Taylor, jr., was matron of honor for her sister-in-law. Miss Wilhelmina Louise Harris, young daughter of the bridegroom, was junior maid of honor. A. DeMouy Spottswood of Washington and Mobile, Ala., was best man, and Dr. Bruce L. Taylor, jr. brother of the bride, was usher.

Mrs. Harris received her master of arts degree in psychology at George Washington University, where she was a member of the Phi Beti Phi fraternity and Mortar Board. She is a member and former regent of the Dorothy Hancock Chapter, D.A.R.

Head

MRS. VICTOR HARRIS

Hi-or-Low Anklets

Both shoes available in either high or medium heel. Colors, all white, black or blue doeskin. Red or green calf and black patent $12.95

Visit Our Hosiery and Bag Bar

Charge Accounts

Ross-Saturn
1205 CONN. AVE.
Above M St.
1429 F ST.
Opposite Wash. Hotel

the Bride prefers STERLING

Set of Sterling Silver Salt and Pepper, simple classic pattern.

$3.50 Pair
Tax Inc.

Since 1873
Bromwell
710 12th St., Just Above G

Good?
But Terrific!

Clement's French Pastries, that is. Freshly made each day, touched with that perfect blend of ambrosial flavor and pristine beauty that marks the master hand, they make an exquisite finale to your most elegant dinners.

Clement's Pastry Shop
708 13th St. N.W.
NA. 4118 RE. 4478

1210 F Street N.W.

Erlebacher
Washington, D.C.

CLEARANCE
of
BETTER DRESSES
From our Second Floor Salon

A distinctive group of dresses for spring and early summer, all taken from our regular stock, now on sale

at 1/3 to 1/2 off

Values from 49.95 to 298.95

ERLEBACHER
DRESS SALON
Second Floor

ALL SALES FINAL

America's Oldest Jewellers

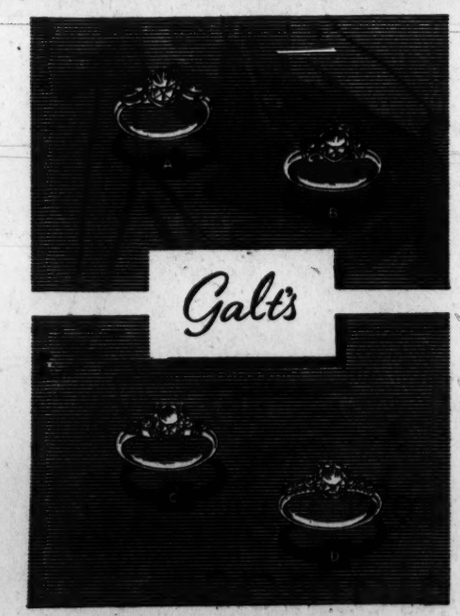

Engagement Rings

. . . of the traditional Galt quality, backed by a reputation of 146 years. These Diamonds are flawless, and have everything that makes a Diamond fine—clarity, color, and cutting. Set in mountings of distinctive designs.

A. Diamond and Platinum Ring, with two marquise diamonds $1,500
B. Diamond and Platinum Ring, with two side diamonds $1,000
C. Diamond and Platinum Ring, with four side diamonds $775
D. Diamond and Platinum Ring, with six side diamonds $500

Prices include tax

Galt & Bro., INC.
JEWELLERS AND SILVERSMITHS
607 13th STREET, WASHINGTON, D.C.
Established 1802

Softly tiered sheer rayon crepe or a rayon tissue faille with bands of delicate faqotting. Both are ours alone. Each $59.95. Girdle of power net elastic with side talon fastener. $25

Misses' Dresses, Fourth Floor
Corsets, Fifth Floor

. . . from the inside out. A new color co-ordination that is as important to spring as it is to your own good clothes sense.

Julius Garfinckel & Co.

Jelleff's
Washington 6, D. C.

Golden Anniversary Year!

Justin McCarty dallas

Pin Stripes

Take New Suit Honors When Tailored the Dallas Way!

$19.95

Justin McCarty has a winning way with suits. Especially new and noteworthy are these summer beauties in soft, feather-light striped rayon, striped so very fine they appear to be solid color!

Classic Cardigan with big patch pockets, slim kick-pleated skirt. For misses, sizes 12 to 20.

Cutaway Suit—Juniors will prize its distinctive touches—tab collar, ball buttons of simulated pearls, breeze-swept swing skirt. Sizes 7 to 15.

Both styles in beige and grey

Jelleff's—Suit Shop—Third Floor

By Gene Jones—The Washington Post

LADY ASTOR was honored yesterday at a tea and reception given by the Women's City Club. Pictured above are (left to right) Mrs. John T. Kennedy, chairman of the tea, Lady Astor and Mrs. Gladys M. Bowley, president of the club, with Lady Magowan, wife of the British Minister, serving

Underground Pose?

Howard McGrath Dolls Up As Miner to Start Flurry Of November Forecasts

By Mary Van Rensselaer Thayer

REMEMBER when Calvin Coolidge, who was reputedly weaned on a pickle, was photographed in an Indian war bonnet? Remember when dignified J. P. Morgan was snapped when a midget climbed on his lap? Well, in sedate legislative circles they have been having almost as much fun with a flash of former Senator Howard McGrath, now Democrat National Committee p o o h-bah, dolled in a miner's outfit. Literally hundreds of McGrath well-wishers have clipped the daguerreotype, posted it to him with the following tender inscription: "So glad to see you're ready to go underground—NEXT NOVEMBER!"

McGRATH

Eavesdropping at National Gallery

THE NATIONAL GALLERY OF ART'S exhibition of paintings retrieved from a Nazi underground cache is almost over. During the last days rush a bright pal of ours found herself amidst a clutch of Helen Hokinson matrons. After overhearing a few comments inadvertently, a fascinated eavesdropper, she kept close the entire round.

Raphael's Madonna with Christ Child and tiny St. John attracted their attention. "It seems to me," said one matron meditatively, "that children were much too fat in those days." "Yes," replied her 180-pound companion, "and the mothers were much too fat, too."

Next stop was Botticelli's Madonna surrounded by singing angels—the fragile, weary Madonna, her eyelids inflamed from fatigue. "Why?" questioned another suburban lady, "did he paint a woman with sties?"

The Coward Wit

EDITORS FROM all over the country are debouching on Washington for their annual clambake. A deep "S'uth" newspaper tycoon of our acquaintance, happily forgetting his anguish in running a daily gazette, tossed a few items about Noel Coward.

COWARD

When Mr. C's revival of "Tonight at 8:30" folded in Manhattan he hiked to New Orleans to relax and scrape up color to further his newest career—painting. Like almost everybody else dear Noel has taken to paint slapping and, naturally, turned out some creditable gems.

But he never gets serious, views his intrusion into art with tongue-in-cheek. Over a single drink, probably absinthe, he dropped the following, "I'm not anybody's Monet, it's touch and Gaugin." After a further barrage of similar witticisms, his audience walked out, advising an immediate return to the stage.

Miss Katherine O'Toole Is Engaged To Commander Dwyer

Mr. and Mrs. Joseph Edward O'Toole have announced the engagement of their daughter, Miss Katherine Wood O'Toole, to Comdr. Carl Redmond Dwyer, USN, son of Mrs. Stehen L. Dwyer of Ponca City, Okla., and the late Mr. Dwyer.

The announcement was made at a cocktail party Saturday afternoon at the Carlton Hotel.

The bride-elect attended the Convent of the Sacred Heart, Georgetown Visitation Convent and King-Smith Studio School in Washington and Harcum Junior College, Bryn Mawr, Pa.

Commander Dwyer was graduated from the United States Naval Academy, class of 1938, and served in the submarine service during the war. At present [illegible] instructor at the Naval Academy.

How Dr. Edwards' Helps Constipated Folks!

For years Dr. Edwards relieved patients bothered by constipation with his famous Dr. Edwards' Olive Tablets—now sold by all druggists. Olive Tablets are *mild, gentle* but oh—so *thorough!* Olive Tablets act on BOTH upper and lower bowels to produce more *natural-like* movements. No griping. Just *complete satisfaction.* Buy today! 15¢, 30¢.

Thursday and Friday

Our Famous 1000

BLOUSE SALE

Prints • Pastels • Crepes
Cottons • Dressy • Sports
Sizes 10 to 44 **$3.25 to $19.98**
Hats in Corresponding Colors

Accessory Shop
1639 Connecticut Ave. at R St.
Use Our Will-Call or 30-Day Charge Service
Store Hours 9:30 to 9 Skirts in all the new designs

OUR FIRST CLEARANCE
All New Spring Stock

1/3 OFF

Was $16.95 **Now $11.30**
Was $22.50 **Now $15.00**
Was $25.00 **Now $16.67**

Prints, solids, failles, crepes, jacket dresses
Other groups from $8.63 to $26.64

THE *Smart Set* Inc.
1706 CONNECTICUT AVE. HObart 9392
10 to 7, Fridays 10 to 9

Brooks, 3411 Conn. Ave. open til 9 p.m. except Mon.

Brooks
1109 G Street

stonecutter cord suit-dress

16.95

Perfect suit-dress you'll wear and love right through the torrid summer months. Stonecutter cord is breezy cool, washable, has just enough body to tailor beautifully. Jacket has turn-back pockets, skirt has kick-pleat. Black, green or brown stripes; 12 to 20.

Better Cottons, Third Floor

KAMP-TRAMP

Barefoot Sandals

with ***Vinylite**** *plastic* ***soles***

Here are the wonder soles on shoes that take children in stride! Sturdy leather uppers with the stout "Vinylite" brand plastic soles approved by thousands of mothers because they cost no more than top-grade leather soles. Scientifically formulated, they take everything a fast-stepping youngster can give them. Come in and let us fit your young genius tomorrow.

In red, blue, brown, white, natural.

Sizes 6 to 12
Widths A to E
5.00

Sizes 12½ to 3
Widths A to E
6.00

Sizes 3½ to 9
Widths AAA to C
7.50

These sandals are nationally advertised by Hahn in Good Housekeeping and Parents' Magazines and carry the Good Housekeeping Seal of Approval.

Guaranteed by Good Housekeeping

**Proved by Laboratory Tests: 3 times as resistant to abrasive action as top-grade leather soles.*

They'll last longer and save you money

HAHN *71st year*

1207 F 7th & K *4483 Conn. *3113 14th
**3101 Wilson Blvd. *Open Evenings
**Open Fri. and Sat. Evenings

HAHN Mail Order Division, Department P-4-15
4110 Kansas Ave. N.W., Washington 11, D. C.
Please send prepaid.....pair(s) Barefoot Sandals- ☐ Charge ☐ Enclosed find check..... or.....money order for $..... Postage prepaid anywhere in the Continental U.S.A.
Size(s)..... Width(s)..... Color(s).....
Name .....
Address .....
City..... Zone.... State.....
List additional orders on separate sheet.
☐ Send descriptive literature on Spring shoes and accessories for Men and Women.

EMILY fifth avenue
The Career Girls' Store

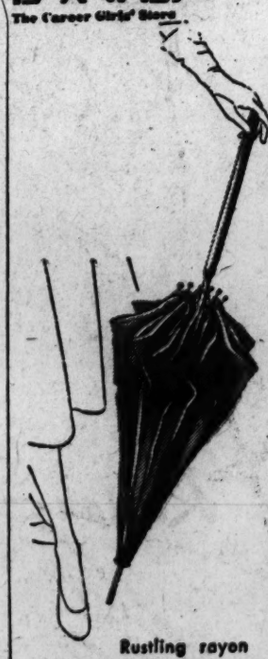

Rustling rayon acetate . . . a polished wooden handle . . . sweet ten-rib umbrella in navy, black or pretty-girl pastels! And just . . . $5

MAIL ORDERS FILLED.
Add 15¢ postage.

1308 F STREET N. W.
NEW YORK • WASHINGTON • HARRISBURG

Brooks
1109 G Street

come, write, phone!

color-contrast rayon jersey hostess robe

7.95

amazing value!

Ours alone! Big-money robe at an amazingly little price! Beautiful, fluid rayon jersey in dramatic colors, with a lovely neckline, zipper front and sash. Picture it in black with aqua or melon contrast; or navy with pink. Buy for yourself, buy for mother's day! Sizes 12 to 20.

Larger sizes 38 to 44, 8.95

Brooks Robe Shop, Third Floor

Brooks, 3411 Conn. Ave. open til 9 p.m. except Mon.

FOR PIN-WORMS
TAKE P-W TABLETS
A modern, medically-sound treatment that gets real results

The New Budgeteer

Don't let your first experience with a household budget discourage you from continuing on with it. First budgets are always experiments and will need a great many "try-outs" before entirely successful. Struggle on—it is worth it as you will find out ultimately.

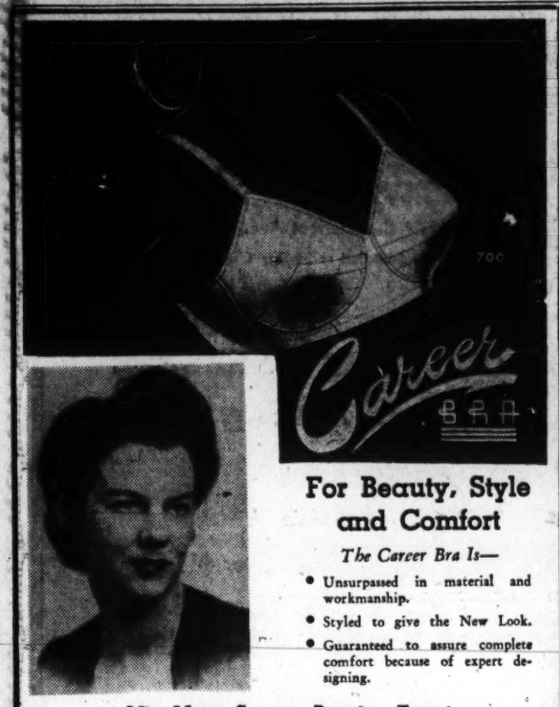

For Beauty, Style and Comfort

The Career Bra Is—

- Unsurpassed in material and workmanship.
- Styled to give the New Look.
- Guaranteed to assure complete comfort because of expert designing.

Miss Marge Semsey, Brassiere Expert
will be in attendance at Elaine's, Friday and Saturday, April 16 and 17, from 9 a. m. to 6 p. m.

Juniors' and Misses' Apparel

Elaine's Inc.

EX. 5810
1352 F STREET N.W.

Mary Haworth's Mail

Dedicated to Club Work, Parents Go Out Several Nights a Week, Leaving Daughter Alone at Home, Then Discover Her in Affair

DEAR MARY HAWORTH: We have a daughter, 17, who has always been very truthful with us; and we are members of several organizations that require a good deal of time.

We have to be away from home several nights each week and have always felt perfectly safe in allowing Dora to invite her friends in when we weren't there. Of recent months she has been going steady with a young man several years older than she, and has insisted that only he keep her company of evenings.

One night last week we returned home earlier than usual from a customary club meeting and the house was dark as we approached. As we entered the drive, a light went on in the living room, and there we found our daughter and the young man, she improperly clad and both looking guilty.

Father's Dudgeon Evokes Defiance

HER FATHER ordered the young man to leave at once and never to see Dora again. He left, dejectedly, after telling Dora that he would see her, and to remember that. Later, in response to my questions, Dora admitted an affair had been in progress for some time; and she told her father he was crazy if he thought he could keep them apart.

She said they planned to be married, that she saw nothing wrong in their behavior, that she would leave home if necessary to see the young man, and that if we tried to stop her, she would do something drastic.

In view of her attitude, should we stand firm in our decision to end the relationship? Or allow Doris to continue seeing the man? We are anxiously awaiting your advices, as her entire future may depend upon prompt action. J. B.

Parents Party To the Wrong

DEAR J. B.: Dora's unabashed attitude in the showdown scene has a lone-wolf ring, as if she neither loved, respected nor feared her parents, a reaction to reproach which is not surprising in a girl whose mother and dad had long since figuratively abandoned her to her own devices, to grow like Topsy, while they busied themselves like a pair of jugglers with assorted club politics.

No doubt you feel morally outraged, disgraced, etc., to learn of her unchaste behavior when your backs were turned. But seen in perspective, the illicit relationship to which she clings is more of a reproach to yourselves than to Dora and her swain, inasmuch as the chain of precipitating factors developed in consequence of your neglect of her. And unless you can fully accept that truth, in chastened spirit that prohibits "throwing stones," it isn't likely that you can influence them for the better.

With Dora now 17 and the man a few years older, it isn't humanly possible to halt the affair by force. It is proverbial that Eros laughs at locksmiths, so it doesn't make sense to think in terms of standing firm in a decision to end the relationship. Yet, on the other hand, common decency requires you to apply reasonable restraints, if possible, since you are vested with grave responsibility for the general welfare of your teenage daughter.

Calm Suasion Is Advisable

IT IS obvious that the father's high dudgeon in ordering the young man off, never to see Dora again, made a bad matter immediately worse, since now you have outlaw defiance as well as their fever to contend with.

Hindsight is the most elementary form of wisdom, yes; but if in that hour you had confronted them with humane expression of dismay at their misconduct, then calmly insisted on four-way discussion of their misguided behavior and how to rectify it (with your help), I think you might have got control of the situation.

I'd say it's half-past the zero hour, to be asking constructive advices now, when you feel completely licked and know the balance of power has slipped from your hands. However, it might be helpful if your husband would corral the young man for an earnest, peaceful inquiry into the quality of his interest in Dora, also admitting his own sorry feeling of having failed her, and talk in terms of working together to give her really protective love, in the event he sincerely cares. M. H.

Scissors Warning

Children should not be frightened with scissors by warnings that they will cut them. Just keep them out of the way of the children until they are old enough to use a blunt pair. No wonder children cry at the barber's if they are brought up to be scared stiff of a pair of scissors.

Let's Dine at Pierre's
parking is allowed inside the barricade
Restaurant Pierre
Connecticut Avenue at Que Street

STENOGRAPHER
Excellent opportunity for neat, experienced young lady.
Call Mr. Alexander for appointment.
NATIONAL MORTGAGE & INVESTMENT CORP.
1312 New York Ave. N.W.
NA. 5833

AN EXPERIENCE IN GOOD EATING
Among people who demand the best, the name of La Salle Du Bois is well known for the excellence of its cuisine. Now this famous restaurant is featuring a
Table d'Hote Dinner
$2.00
In addition to a la carte menu
LA SALLE DU BOIS
1800 M Street N.W.
REpublic 1124

Good strong coffee with a good strong GUARANTEE

BLUE PLATE COFFEE
Best you ever tasted or your money back

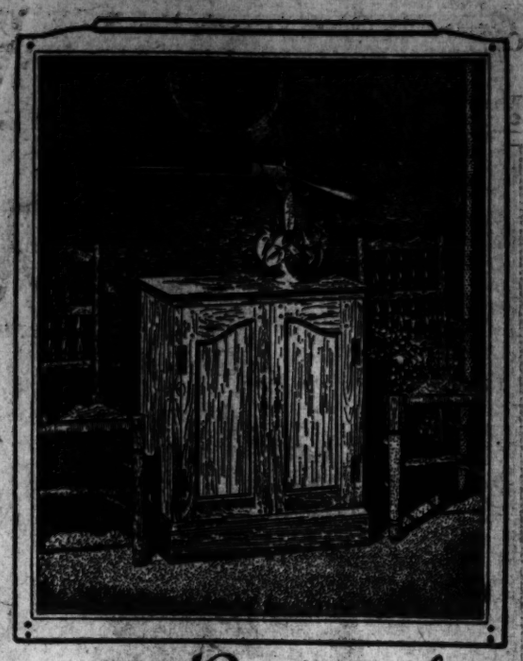

The Provincial
RADIO-PHONOGRAPH
THE MAGNIFICENT MAGNAVOX
Fruit wood finish
10 Tubes, 12-in. Speaker $300.00
IMMEDIATE DELIVERY
Store Hours: 10 A.M. to 5:30 P.M.
W&J SLOANE
1217 CONNECTICUT AVE.

Are you reading "Mary Haworth's Mail?" It's Washington's favorite column on personal problems.

Lansburgh's
99TH YEAR
7th, 8th and E Sts. Zone 4 NA. 9800

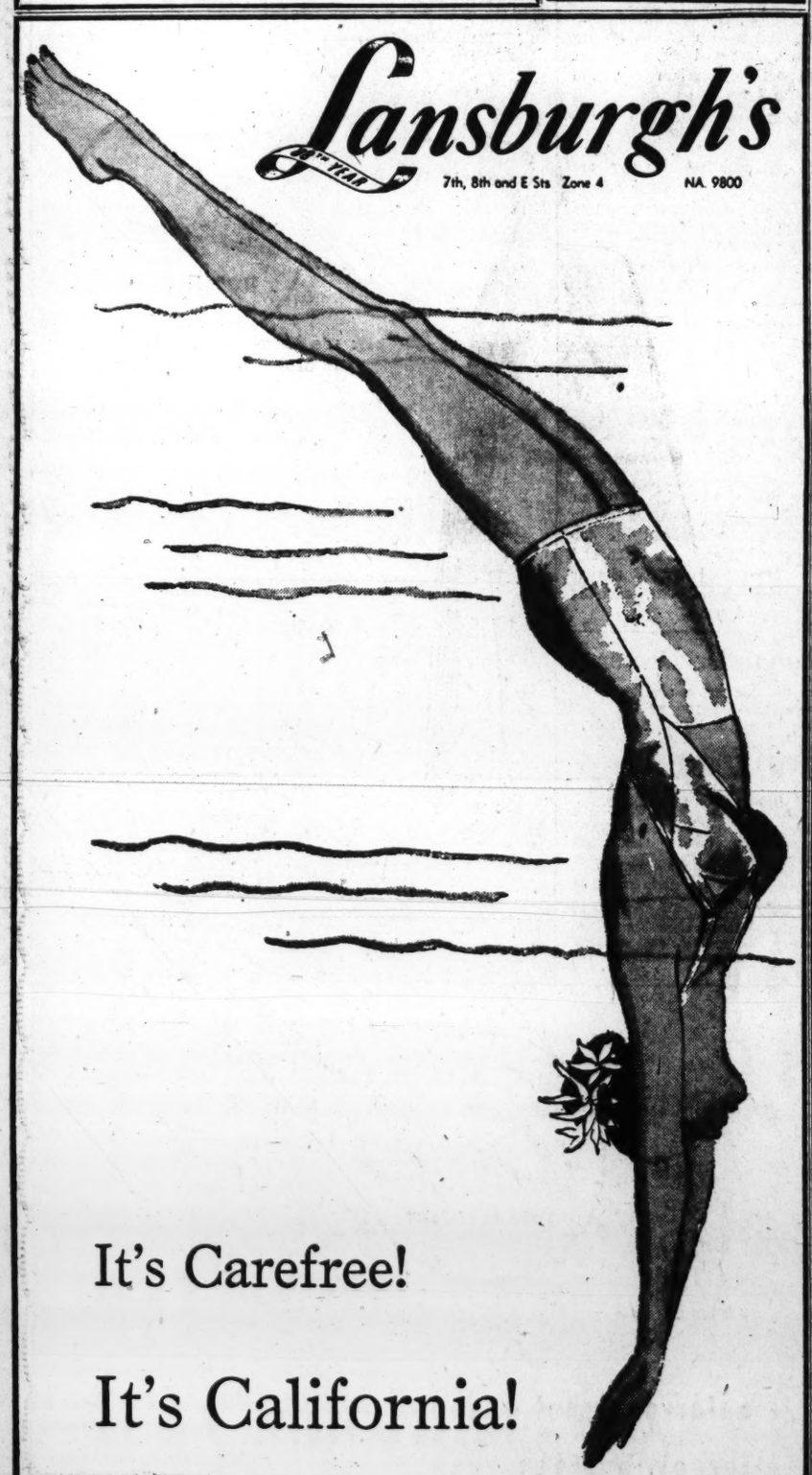

It's Carefree!
It's California!
It's Catalina!
$16

The trend's back to one-piece swim suits that really take to water! This Catalina fits you perfectly . . . no wonder, it's silky-smooth nylon laton taffeta lastex, with back zipper closing. And there's a half-skirt, too. Pineapple, oriental blue, nugget gold, tarragon green, Harvard crimson. Sizes 32 to 40.

LANSBURGH'S—Sportswear—Second Floor

WOODWARD & LOTHROP
10TH 11TH F AND G STREETS ZONE 13 PHONE DISTRICT 5300
BRANCH STORES—Bethesda, Maryland Arlington Farms, Virginia The Pentagon

Roman Stripe
exciting new sheerness in 15 denier, 60-gauge nylons

Our first showing of the famous Roman Stripe nylon hose in this particular merging of sheerness, 15-denier, with fine weave, 60-gauge. A sheer flattery for late-day and evening wearing . . . in "Bazaar," a soft rose taupe, one from the Roman Stripe caravan of colors for spring, 1948. Very fine, very sheer, these superb new nylons. The pair..... $2.95

W&L—Women's Hosiery, Aisle 19, First Floor

Murphy's SCATTER RUGS
for
EVERY FLOOR SPACE IN YOUR HOME

- KITCHEN
- BATH
- HALLS
- DOORWAYS
- STEPS
- LIBRARY
- LOUNGE
- PORCHES
- LIVING ROOM
- DINETTE
- DEN
- PLAYROOM
- BEDROOM
- SETTEE

New Cumberland CHENILLE RUGS
24"x45"
$2.29
Chenille Rugs in lovely soft colors and pretty designs. Washable too.

Cotton SHAG RUGS
24"x36" $3.29
24"x48" $4.95
Charming Shag Rugs add glamor to any room. Deep shaggy beauties with high pile in so many gay colors.

"LUSTRA" Cotton Chenille Rugs
24"x36"
$1.98
Different looking Chenille rugs in rich designs and gay color combinations.

"Scatter-Throw-Toss" Washable COLORFUL RAG RUGS
Suitable for every room in your house. Made of all knitted washable materials in varigated colors with knotted fringed ends.

Size		
Rag Rugs	18x36	$1.00
Yarn Rugs	23x36	1.00
Rag Runner	23x47	1.59
Deep Tone Rag	24x48	1.98
All Yarn Rug	24x48	2.59

Feature Value
Carpet Remnant SCATTER RUGS
24x39
$2.88
Special purchase value of perfect and beautifully matched remnant patches of the finest assortment. Wilton and broadloom carpets. All carpets bound, some with fringed borders.

"Rug Special" Remnant Carpet Rugs
Size 20"x36"
$1.77

Imported Oriental Style RUGS
30"x54"
$4.98ea.

G. C. MURPHY CO.
F & G Between 12 & 13th Sts. N.W.
810 SEVENTH STREET N.W. Between H & I Sts.
3128 14th STREET N.W. Open Every Evening

Comdr., Mrs. Elwell Leave for New Post in Calirornia

Comdr. and Mrs. John Elwell will leave by motor this week for Commander Elwell's new station at San Diego, Calif., where he will be executive officer of the AVP, Floyds Bay. They will stop in Minnesota en route to the West Coast to visit Commander Elwell's family.

The technical data division gave a farewell party Tuesday evening

Mother Is Wrong in Leaving Small Child Alone

By Myrtle Meyer Eldred

The whole meaning of motherhood can be packed into one word—protectiveness. From her baby's earliest infancy, a mother's foremost duty is to protect the child's health, his safety and later his morals. A mother is being false to one of these obligations when she subjects her child to any danger from which he would be unable to protect himself.

Mrs. B. F. T. is playing with fire when she so much as toys with the idea of leaving a helpless child alone in a home. She writes, "I am a widow and I have a son of 5½ years. I have reared him alone since he was 18 months of age. He is a very good-natured, intelligent boy and self-reliant for his age.

"During the day he allows me to run out for short shopping trips and he plays very well by himself. In the evening I usually get a sitter when I want to go out; but sitters are expensive and they always fall asleep, anyway. I always feel that the sitter is useless.

"Do you think it would be wrong for me—or taxing him too much—if I were to tell him that I was going out for the evening and leave him alone? How shall I try to explain this to him?"

There is no explanation that would right an obvious wrong. You are this child's protector. Even a sitter who sleeps would be there in case of an emergency, as would you, asleep or awake.

If absent, you cannot guarantee that the child would stay asleep. The fact that he was on his own would tend to make him alert and wakeful. His acts, minus your inhibiting presence, might be hazardous ones. It is natural for a child to experiment with danger when no one is there to tell him no.

You do not need to use your imagination to know what might happen, you have only to read the daily newspapers. The series of accidents and fatalities to children happen, inevitably, when the parents are away, visiting, shopping or entertaining themselves.

A good mother would not want to enjoy recreation at the expense of a child's safety, nor condemn him to lie awake in an empty house knowing that no one would answer his call however urgent or necessary.

Hotel RALEIGH
PALL MALL ROOM
DINING AND DANCING
Nightly from 8:30
Julian's Music No Cover
SONG PRESENTATIONS
NAN GARCIA and
MARY ANN MITCHELL
Beginning Saturday, April 17th
HAL YATES
in sophisticated songs
Res.: Pierre, NA. 3810
The RALEIGH, 12th & Penn. Ave.

For THIRTY-ONE Years the Specialty Shop where Style Variety is Unlimited in your Size

Kaplowitz
THIRTEENTH ★ BETWEEN E & F

Streamlined Convertible*

"ZIP" and out comes the Earl-Glo CHAMOIS Lining from your classic wool gabardine coat! . . what beauty . . what versatility . . what a lot of wear you'll get from this beautiful all seasons DOUBLE INDEMNITY zipper coat with its flaring full back . . its detachable hood! . . Wind-proof . . weather-proof . . water repellent! Extra built-in sleeves with knit wristlets attached! Natural, clay tan, brown and black. Sizes 10 to 20.

exclusively ours 65.

*Reg. U. S. Pat. Off.

FURS COATS SUITS DRESSES SPORTSWEAR
RALEIGH HABERDASHER

Vogue Stylist at Raleigh's to advise you on corsetry problems

Miss Jules Doyle, direct from Vogue Foundations, will be in our Corsetry Dept. today, tomorrow and Saturday to help you with your corset problems.

More comfortable than a Girdle or Foundation

Angel-skin

New Two-in-One Garment

Utterly *different* . . . utterly *wonderful* . . . Angel-skin by Vogue features a high-waisted girdle that flattens your midriff and indents your waistline . . . with custom-fitted clip-on bra to give perfect uplift and perfect freedom in motion. Tearose. 35 to 42. 14" and 16" lengths.

$18.50

Other models $16.50 and $20 according to type of figure.

(Inset)
Undercover straps support and shape your bosom while lastex center prevents any drag-down or pull.

Raleigh
HABERDASHER
1310 F St. NA. 9540

RALEIGH HABERDASHER

Join our NAVY

. . . at Raleigh . . . and collect compliments

All eyes are on navy this spring . . . its released silhouette . . . its affinity to white . . . its gentle refined look.

$69.75

At extreme left:
Cut a Crisp Figure in your navy rayon and wool faille about-town-suit, with flapped hips. Also in black and brown. 10-18. . **$69.75**

$32.50

At left:
Fashion Order of the day . . . navy rayon crepe basic dress . . . with back interest . . . perfect for jewelry. Also in black. 10-16. **$32.50**

$9.95

Foamy White sharpens navy . . . your crisp cotton organdy blouse, pleated round collar and tucked front. 32-38 . . . . . **$9.95**

Drifts of Navy Net . . . dot-flecked wears a lone rose. From our collection of romantic millinery. Also in black, pink **$18.50**

$18.50

Raleigh
HABERDASHER
1310 F St. NA. 9540

LET E. P. HINKEL REPAIR YOUR RUGS and CARPETS!

Our Expert Native Craftsmen Put Your Rugs in Perfect Condition!

Ingredients are now available from the Far East to glue-size rugs and carpets in order that they will lie flat . . . and remember, rugs shampooed by Hinkel's are moth-resistant all year 'round!

Domestic rugs stored in steel racks and fully insured for less than 1 cent a day! Oriental rugs slightly higher.

Domestic or oriental, regardless of the damage . . . be it ripped or cut . . . plain worn . . . we can restore your rug or carpet to its original beauty and condition. First, our finer rug cleaning process removes the dust, dirt and grime with gentle Ivory soap and soft-as-rain water . . . then experienced natives repair the rips or cuts, renew the nap, binding or fringe as necessary. Worn or moth-eaten places can be removed by alteration.

"73 YEARS OF KNOW-HOW"

E. P. HINKEL & CO., Inc.

600 RHODE ISLAND AVE. N.E.

HObart 1171-1172-1173 1174-1175-1176

Are you reading "Mary Haworth's Mail?" It's Washington's favorite column on personal problems

No Stains

When peeling fruit let the peelings fall into a newspaper, which may be wrapped up when finished and put directly into the garbage pail. When fruit is peeled into the sink it means stains on the enamel and consequent roughness.

Goozh GIFTS

815 Pennsylvania Avenue N.W. DIstrict 3949

MINIATURE WALL TROPHY 2.50 EACH

Wonderful Wall Trophies . . . to enhance and add that rustic touch to Den, Library, Living Room—or any room! We have several styles to choose from, including Deer, Moose, Elk, Goat, Dog and Horse. Get several at this attractive price.

Presenting

DAVE APOLLON

Mandolin Virtuoso

Miss Laverne Gustafson *At the Piano*

Miss Deanne Muenzer *Harpist*

SENOR WENCES

The Most Unique Entertainer of Them All

EMILE PETTI

His Piano and his Orchestra

At Dinner and Supper Nightly except Sunday

EMBASSY ROOM

HOTEL STATLER

Herbert C. Blunck, Manager

Ask Anne

Tasty Recipes For Using Shrimp

Will you give me a recipe for Steamed Shrimp or Steamed Spice Shrimp; also for the sauce served with them? M. J. R.

Wash shrimp and place them in the following liquid while it is boiling rapidly. Or place them in a deep fat frying basket, and suspend over the boiling liquid. (If you put the shrimp into the liquid, there should be enough to cover them.)

½ cup vinegar (tarragon wine or herb spiced vinegar gives a delicious flavor)
4 cups water
2 teaspoons salt
2 bay leaves
A stalk of celery, a dash of thyme and a sprig of parsley

Cover tightly and simmer 5 minutes. Remove from fire and let cool in liquid. If shrimp is steamed in basket, drop them into liquid when cooked. Serve with cocktail sauce.

Mix together 1 tablespoon lemon juice, ¼ cup catsup, 2 teaspoons horseradish, 3 drops Worcestersauce and 1 teaspoon salt. Chill well. Approximate yield one-third cup sauce.

Last August, a month of high humidity, we painted our basement floor with a red enamel—a waterproof paint recommended for cement floors and purchased at a department store. The paint did not dry and as time passed, the lacquer separated from the color element. Now when the floor becomes damp, the color runs freely. The season of damp basements is fast approaching and we are facing the prospect again of walking on red wet paint. We have more of the paint on hand. Would you advise repainting the floor with the hope that the floor will dry this time? Or would there be some way to remove what has already been applied? E. B. W.

Usually a cellar floor is laid directly on the earth and picks up moisture from it. This moisture passes into the cement, causing it to become damp, and thus activates the lime in the cement which then becomes destructive to the paint. In your case, it has separated the pigment from the oils and retarded the drying. To counteract this condition, you should have first used a paint which is proof against the effects of lime, that is, waterproof. Some have rubber bases and others are made of synthetic resins. For further information about them ask at any well-stocked paint store or call National 1703. Of course, before this solution is applied, all old paint must be removed. To do this, dissolve 3 pounds of washing soda or trisodium phosphate in a gallon of water. Apply to floor and scrub with a stiff brush. Take up with mop or sponge. When paint is removed, rinse very thoroughly and allow to dry. When thoroughly dry, apply waterproofing solution. Then you may finish with the paint you have on hand.

PETUNIA!

On bustling days
I bank
Upon the luscious
Frank!

And for a good, quick, economical supper, Petunia, cut up your frankfurters . . . fry them till crisp . . . and scramble with eggs.

Bishop-Bracken

Lovely lilac

Summer Cooler

$14.95

This is the way women love to look . . . when the mercury starts cutting capers! Fresh and cool as the first lilacs . . . in a slenderizing one-piece dress combining crisp spun rayon and airy cotton lace. Exquisite shades of lilac, grey, rose, aqua, pink or blue. Sizes 16½ to 24½ and 38 to 46.

Kann's Better Dress Shop Second Floor

Open Friday and Saturday Nights to 9

SEARS ROEBUCK AND CO. Courtesy Satisfaction Service

look! Sears has lovely

handbags

in bright new summer colors to catch every eye!

4.95 Plus Tax

IDEAL MOTHER'S DAY GIFTS!

A beautiful assortment from which to choose . . . plastic patents, assorted fabrics, some with multi-colored beads on white grounds. All the most popular colors of course! Over the shoulder, pouch, bracelet handles and others.

Handbag Dept., Sears Wisconsin and Bladensburg

Rayon Dickies

Many Styles 98c

Crisp, new white dickies of white rayon sharkskin. Vee neck and other smart styles to freshen up your suit.

Sears Wisconsin and Bladensburg

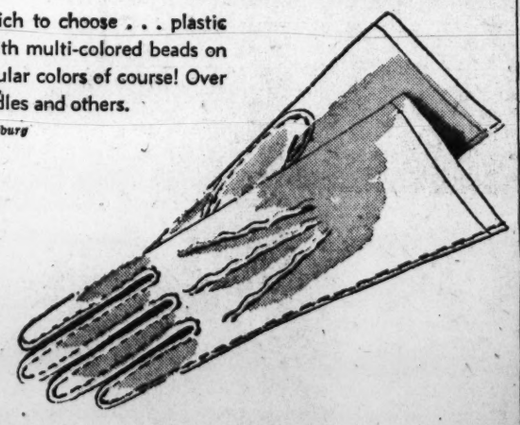

PLAIN OR FANCY COTTON SLIP-ONS

1.95

Here's a grand chance to replenish your glove needs for the summer . . . lovely new styles in white and wanted colors, sizes 6 to 8. Choose from plain classics or fancy back styles.

Glove Dept., Sears Wisconsin and Bladensburg

Scarfs and Squares

Bright Colors 98c

Bright prints or solid colors to liven up your suit or coat, tie around your head and many other uses.

Sears Wisconsin and Bladensburg

Smart Plastic Belts

Wanted Colors 98c

They're here in a gay array . . . the new plastic belts, in black, navy, red or multi-colored effects, 24 to 36.

Sears Wisconsin and Bladensburg

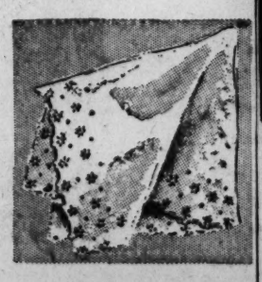

Handkerchiefs

Linen or Cotton 1.00

Swiss cottons or linen handkerchiefs, in solid white or dainty pastels, some with lace trimming.

Sears Wisconsin and Bladensburg

Ample Free Parking Space!
Easy Terms on Purchases of $10 or More!

"Satisfaction guaranteed or your money back" SEARS

911 Bladensburg Rd. N.E. (2) FRanklin 7500
Wisconsin Ave. at Albemarle (16) ORdway 1122
2000 Wilson Blvd., Arlington, Va. CHestnut 7722

NAUSEA caused by sudden changes when flying, relieved with MOTHERSILL'S AIRSICK REMEDY ... Helps to control organs of balance. Quiets the nerves. THE WORLD OVER

BARGAIN OFFER

BIG 11"x11" CANNON FACE CLOTH IN EVERY BOX OF NEW IMPROVED Silver Dust

SAFE, WHITE GRANULATED SOAP FOR LAUNDRY, DISHES

Trust Silver Dust

Another Fine Lever Product

The Scuff in black or heaven blue, $2.49

The Everett. Red, black, royal or light blue, $2.49

Colorfully Embroidered

Platform "Thickies"

$2.49

Wheee! . . . it's wonderful to twirl your toes in the cool comfort of "Thickies!" Their airy, cushioned platform soles make you think you're walking on clouds! Both styles in shining rayon satin embroidered in gay multi-colors. Sizes 4 to 9.

Kann's Street and Fourth Floors

Mrs. Carr Shows Film at Tea

Mrs. Wilbur J. Carr entertained yesterday at tea and the first of the series of private showings of the film, "Meeting the Deadline," under the auspices of the committee of the Washington Committee for Education on Alcoholism." The occasion was for the benefit of the committee's annual fund.

Among those who attended were Mrs. Harold Burton, Mrs. Owen Brewster, Judge and Mrs. Walter J. Casey, Mr. and Mrs. L. Corrin Strong, Mrs. Frederick Brooke, Mrs. Wade Ellis, Mrs. Mason Gulick, Mr. and Mrs. Russell Singer, Mrs. Martin Vogel, Mrs. George Barnett, Capt. and Mrs. Chester Wells.

Also Mrs. Charles McNary, Mrs. Frank Baldwin, Mrs. Walter Tuckerman, Mrs. Harlan Fiske Stone, Mrs. Breckinridge Bayen, Mrs. Ollie James, Mrs. Buchanan Merryman and Mrs. Risley Brown.

Daughters Of Colonists To Meet Here

The twenty-seventh annual General Assembly of the National Society of Daughters of American Colonists will be held Friday and Saturday at the Mayflower Hotel. Mrs. Thomas Coke Mell of Atlanta, Ga., national president, will preside.

Mrs. Dora A. Padgett, D. C. State regent, will extend the official welcome to the delegates at the meeting Friday. A reception and banquet will follow with guests of honor, including presidents of the D. A. R., Daughters of 1812, Daughters of Colonial Wars, Founders and Patriots and New England Women.

Chairmen of national standing committees will report on Saturday morning and at noon a memorial service will be conducted by Mrs. John C. Reese, national chaplain. Luncheon will follow.

In the Saturday afternoon business session a nominating committee for drawing up a slate for next year's election will be chosen and Mrs. Frederick Wallis of Paris, Ky., chairman of memorials and marking historic spots, will report on progress in the restoration projects. Another report will be given by Mrs. Loren E. Rex on activities of her committee on veterans service.

Exclusive in Washington with Philipsborn

The Modern Philipsborn
11th Street Between F & G

Frances Dexter

"I've Always Loved Polka Dots"

Universal favorite . . . and in this 100 denier rayon crepe . . . it's superb! American's favorite casual dress with new full, longer skirt . . . new luxury fabric . . . and same good quality! Black, Brown, Grey, Coral and Lime with white dots. Sizes 12 to 20

$19.98

Other Styles in Plain or Prints 16.98 to 19.98

SPORT SHOP Street Floor

Open a Philipsborn Charge Account

Zirkin
821 Fourteenth Street

Travel Wise—Town Wise
Our Perfect Summer-Is-Here

Dress and Jacket

The perfect costume to wear anywhere fair and warmer. Eye-pleasing dress that flaunts a cool-appearing butcher rayon navy jacket. Wear them collectively or doff the jacket as it fits the occasion. Black and yellow dots on blue and white print. Misses sizes.

39.95 DRESSES, SECOND FLOOR

Why Suffer with Aching Feet ?

Black Kid
White Kid
Black Patent
Brown Calf
Blue Calf
16.95

We'll Give You a Free Trial Fitting of Conformal Shoes

The only Shoe in the world with the patented Plastic Insole that can be molded to fit BOTH arches

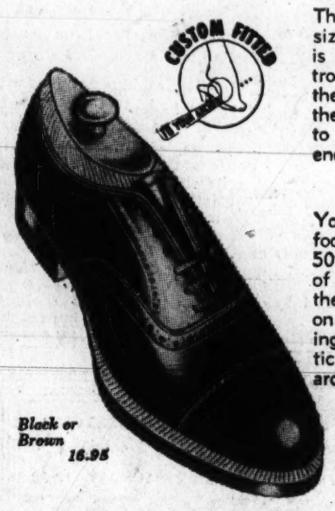

Black or Brown 16.95

The shoe is fitted for size and width, then is placed on the Electro Conformer. Here the plastic material in the insole is softened to a puttylike consistency.

You replace shoe on foot and take about 50 steps. The weight of the body moulds the imprint of the foot on the insole by forcing the softened plastic UP under the arches.

1323 E St. N.W.
Next to The National Theatre

CONFORMAL Personalized SHOES FOR MEN AND WOMEN

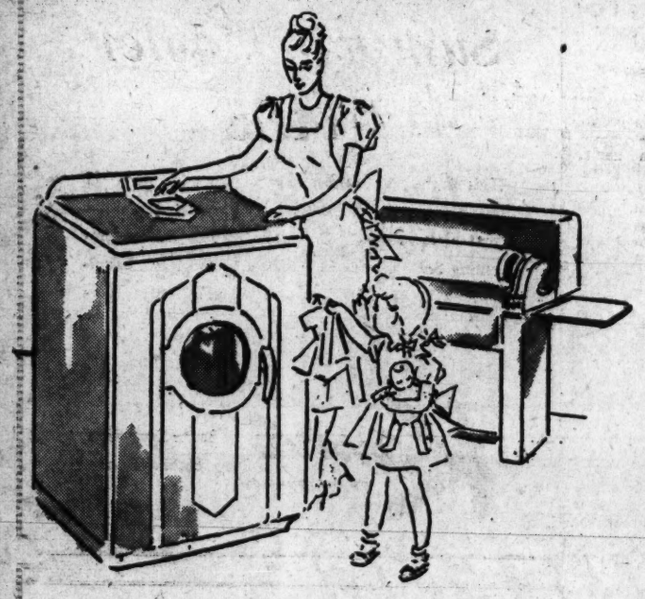

Discover how easy your life can be with a

BENDIX

Automatic Laundry

From the soiled clothes to sparkling freshness . . . damp dry and ready for the Bendix Dryer . . . all you have to do is add soap and turn a switch . . . Bendix washes, rinses and damp dries automatically. Even cleans itself and shuts off automatically. The dryer has a gentle tumble action that makes towels fluffy and light . . . takes the heavy wrinkles out of all things. For ironing . . . the simple, easy operation of the Bendix Automatic Ironer means a saving in time, effort, clothes and money. Briefly, Bendix has taken all the time-consuming, back-tiring and work-requiring laundry methods and scrapped them . . . given you an entirely new conception of how to do the laundry. See this Bendix trio today in our Down Stairs Store.

When you buy a new washing machine at Woodward & Lothrop, your old one has a trade-in value . . . it is worth money. Convenient deferred payments may be arranged, too.

W&L—Electric Appliances, Down Stairs Store

WOODWARD & LOTHROP
10TH 11TH F AND G STREETS ZONE 13 PHONE DISTRICT 5300
BRANCH STORES—Bethesda, Maryland Arlington Farms, Virginia The Pentagon

Bendix Automatic Washer

For the entire laundry process . . . washing, rinsing and damp drying . . . and every operation is done automatically. It even cleans itself and shuts off automatically.

Standard model, $249.50
Deluxe model, $269.50

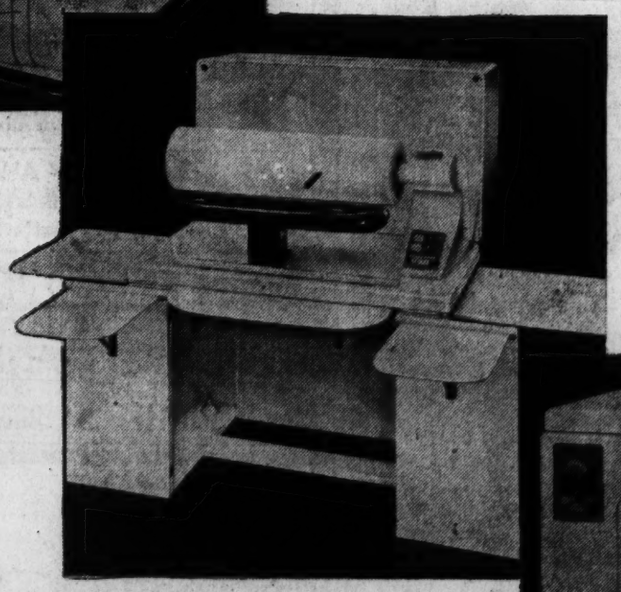

Bendix Automatic Ironer

For safe, easy and fast ironing the Bendix Automatic Ironer offers new advantages with its open ends, shoe under the roll and adjustable for speed, heat, heights and leg lengths . . . so easy even a child could use it.

$229.50

Bendix Automatic Dryer

Dries your clothes by the combination of clean, filtered heat and a gentle clothes-saving tumble action. It ends heavy clothes basket hauling and clothes line worries.

Electric dryer, $229.50
Gas dryer, $249.50

One on the Aisle—

Humor Leavens An Italian Film

By Richard L. Coe

THE ELOQUENT ITALIANS have made another fine picture, "To Live in Peace," at the Little.

Unlike "Open City" and "Shoe Shine," "To Live in Peace" has a joyful, warmly happy quality about it which a simple recitation of its story might belie. The new film has the honest, human compassion which distinguished those memorable pictures, but the angry passion against injustice is veiled behind less exciting, more quietly humorous events.

It is almost strange to find humor (for lack of a more precise word) in a story that might have been simply wistful and sad. This is the humor not of slapstick nor of irony, but the humor of compassion, gentle, wise and penetrating. It is an emotion which films often try to capture, but don't often manage. This affectionate regard for the human comedy makes "To Live in Peace" outstanding.

Here, too, is a picture with a theme that doesn't labor its point. Its makers have seen no need to sum up its longing for a human brotherhood in any stirring speech. It assumes, and so rightly, that if what it suggests is true, audiences will have the sense to grasp its message without being specifically lectured on it.

The scene is a small Italian village in the days of the German occupation. The villagers all long for the end of the war. It doesn't much matter to them who wins so long as they are allowed to live in peace.

The central family is a farmer who loves the land his forebears have cared for. His wife is a practical shrew and resents his niece and nephew for the food they consume. But when the youngsters find an American correspondent and a Negro soldier, who've escaped from a German prison camp, she does manage to serve as her husband sees fit. The farmer befriends the two Yanks, even though discovery will cost him and his family their lives.

The village is rather divided, though it's suggested they have more respect for the underground than they do for the Fascist mouthpiece. The farmer helps the negro recover from a wound and the secret seems well kept. But one night, when the town's single German soldier is visiting, the Negro gets drunk and breaks out of his hiding place. Farmer Tigna gets the German soldier tighter than he already was and you are treated to watching the two individuals of the opposing forces falling happily into one another's arms and imagining the war is over. There's joy in the village until they all give a thought to the next day. Will the sobered German remember?

Superbly Acted

How he does remember—and how the hitherto ineffectual priest serves his flock—concludes the story with a proportion of realism. Were this an out-and-out comedy you'd have a marriage between the Yank writer and the farmer's niece. Were it an out-and-out tragedy you'd feel bitter about the farmer's violent end. But this is the human comedy, neither rosy nor black, and the ending is neatly, realistically achieved.

The acting couldn't be improved on. Farmer Tigna is played by Aldo Fabrizi, the priest of "Open City," a portrait of a simple, understanding man you'll long remember. Ave Ninchi is superbly real as his troubled wife, and there is a charming half-girl, half-woman in Mirella Monti as the niece. The two Americans are well played by Gar Moore, an Oklahoma boy, and John Kitzmiller, a former Army captain, fine as the Negro soldier. And there's a good clue to the young, dissatisfied Italians in Piero Palermini's line: "I won't slave just to see a few trees grow."

Yes, "To Live in Peace" is a heartwarming, revealing film you'll admire for its down-to-earth sincerity, as memorable in its theme as was that fine prewar film, "Grand Illusion."

TONIGHT will bring a notable audience to the Warner, where "To the Ends of the Earth" opens today . . . Federal Commissioner of Narcotics Harry J. Anslinger will head a group of officials whose work has to do with the picture's subject, world-wide narcotics control . . . Commissioner Anslinger worked closely with Columbia Pictures on the production of this film, which relies strongly on the Customs, Coast Guard and Narcotics bureaus of the Treasury . . . Its showing to members of the United Nations recently brought words of encouragement from Secretary General Trygve Lie.

TWO STUDENTS of Catholic University's speech and drama department, Dan Rodden and Frances Rickett, are the authors of a play on WOL's 10 o'clock Family Hour, "Wanted—One Baby." . . . Dennis Day and Alan Reed will be playing the leads, introduced by Paul Henreid.

WOODROW WILSON High students tonight and Friday will play Robert St. Clair's farce, "The Whole Town's Laughing," at the school's auditorium at 8 o'clock.

THAT PALACE "sneak" preview last night, to salve your curiosity, was "The Big Clock," the Charles Laughton-Ray Milland picture which will be playing the F st. house whenever "The Naked City" calls it a run.

TWO UNUSUAL short films will be shown tonight at the Department of Commerce auditorium, "Language of Watercolor" and "Reflections in Water." . . . These will be shown immediately after presentation of savings bonds to winners of The Washington Post's Student Calendar Art Contest . . . Eliot O'Hara, one of the judges of the contest, directed both these films and in the course of them paints two watercolors showing how to use paints and brushes to best advantage . . . 7:30 is the hour.

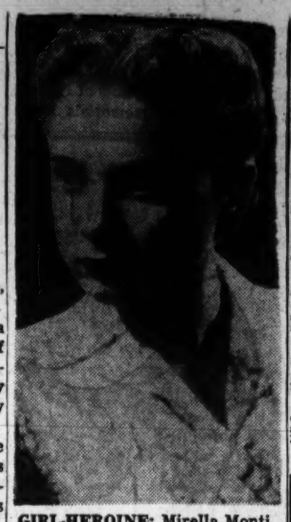

GIRL-HEROINE: Mirella Monti, as the young girl who helps two Americans who've escaped the German prison camp in the Little fine Italian film, "To Live in Peace"

Snow Time for Stage and Screen

STAGE

National—"The Play's the Thing," Louis Calhern and Faye Emerson in Molnar's comedy about an actress and an obliging playwright at 8:30 p. m.

Gayety—Burlesque continuous from 12 noon to 8 p. m., 8:30 p. m.

SCREEN

Warner—"To the Ends of the Earth," the Treasury's narcotics division traps a world-wide dope ring, with Dick Powell at 11 a. m., 1:05, 3:10, 5:20, 7:30 and 9:40 p. m.

Palace—"The Naked City," the late Mark Hellinger's tribute to the New York police, with Barry Fitzgerald as a tireless detective, at 10:45 a. m., 12:35, 3:05, 5:15, 7:25 and 9:35 p. m.

Capitol—"Sitting Pretty," the aloof Clifton Webb as a baby-sitter, a grand little comedy, at 11:05 a. m., 1:45, 4:30, 7:15 and 10 p. m. Stage shows at 1, 3:45, 6:30 and 9:15 p. m.

RKO-Keith's—"I Remember Mama," Irene Dunne in a fine screen version of the play about a Norwegian-American family at 10:40 a. m., 1:25, 4:10, 6:50 and 9:35 p. m.

Metropolitan—"If You Knew Susie," Eddie Cantor and Joan Davis join forces in a musical romp, at 11:15 a. m., 1:20, 3:25, 5:30, 7:40 and 9:45 p. m.

Columbia—"Three Daring Daughters," Jeanette MacDonald pulls Jose Iturbi from the divorce mill, with music and Technicolor, at 10:45 a. m., 1, 3:10, 5:25, 7:35 and 9:50 p. m.

Little—"To Live in Peace," prize-winning Italian film about the occupation, at 11 a. m., 12:45, 2:35, 4:30, 6:10, 8 and 9:45 p. m.

Hippodrome—"Volpone," Harry Baur in a French adaptation of Ben Jonson's classic comedy, at 2, 3:54, 5:50, 7:45 and 9:40 p. m.

Dupont—"Panic," notable new French film directed by Julian Duvivier, with Viviane Romance, at 11 a. m., 12:40, 2:30, 4:20, 6:10, 8 and 9:50 p. m.

Fix—"Raffles," at 3:20, 5:20 and 8:35 p. m. "Stella Dallas," at 4:30, 6:40 and 9:45 p. m.

Trans-Lux—Short subjects and news reels continuous from 10:15 a. m. to 12 midnight.

Ambassador—"To the Ends of the Earth," at 1:05, 3:15, 5:20, 7:25 and 9:35 p. m.

Airport Drive-In—"13 Rue Madeleine," at 7 and 9 p. m.

Open Air—"Good News," at 7:10 and 10:20 p. m. "Luv eof Rusty," at 9:10 p. m.

Bellsville Drive-In—"Love Letters," at 7:10 and 10:40 p. m. "Casanova in Burlesque," at 9:15 p. m.

Man Who Gave British 'Petrol' in 1892 Dies

Chalfont St. Giles, England, April 14 (U.P.).—Charles Hare Leonard, 87, the pioneer of "petrol," died today.

Over a glass of port in 1892, Leonard, who had extracted the motor spirit or gasoline from petroleum, said, "let's call it petrol."

Petrol—at least, to the British—it became.

DAILY—1 P.M. TO MIDNIGHT
THE NATION'S FUN SPOT
FREE ADMISSION
GLEN ECHO AMUSEMENT PARK
More Than 50 Attractions
DANCING
9 TO 12 NIGHTLY EXCEPT SUNDAYS
Ballroom Admission Price
INCLUDES FEDERAL TAX
Ladies 40c—Gentlemen 60c
Paul Kain Ork. of 12
WITH VOCALS BY HELEN MARTIN

NEWS TRANS-LUX NEWS
U. S. TROOPS IN TRIESTE
5000 March in Show of Force
MARSHALL SPEAKS IN BOGOTA
ARMY DAY CELEBRATIONS
New York-Chicago-Washington
Harmon Shoots Record to Win Masters Blue Ribbon Golf Match
Latest THIS IS AMERICA
"SWITZERLAND TODAY"
Glamorous Film on a Great People
KIDDIES' SHOW EVERY SAT., 10:15
WMAL Newscasts ● Last Show 10:45

Open Now at 6:30 P. M. Tonight
"LOVE LETTERS"
Jed Ely Hill
"Casanova in Burlesque"
DRIVE-IN

BEST FOREIGN FILM OF THE YEAR
YEARS MOST ACCLAIMED MOVIE!
"TO LIVE IN PEACE"
TODAY
LITTLE

THIRD WEEK!
VIVIANE ROMANCE
in Julien Duvivier's
PANIC
"Overwhelming...!" —N. Y. Her. Trib.
Doors open 10:45
dupont 1332 CONN. AVE.

E. M. LOEWS MT. VERNON
RT. 1-3 MI. SO. ALEXANDRIA
OPEN AIR THE ORIGINAL
June Allyson, Peter Lawford in "GOOD NEWS" 7:10, 10:23
Ted Donaldson in "LOVE OF RUSTY" 9:11
Adults 50c Children FREE!
DRIVE-IN THEATRE
SIT IN YOUR CAR and SEE THE MOVIES

GAYETY 9th bet. B & F NOW
BURLESQUE Playing
2 CONT. MATS
ANITA MARIE
BILLY HAGEN
EVE 8:30 SAT. MAT. 2:30

POST Drive-In THEATRE
"13 RUE MADELEINE"
James Cagney, Annabella
Shows 7 P.M.—9 P.M.
1 mi. from 14th St. Hwy. Bridge into Arlington
US 1

NATIONAL NOW PLAYING
Evgs. 8:30 Mats. 2:30
Matinees Wednesdays and Saturdays
6th Play Theatre Guild-ATS Season
LOUIS CALHERN
in PERIC MOLNAR'S Biggest Comedy
"The Play's The Thing"
with FAYE EMERSON
ARTHUR MARGETSON - ERNEST CossART
Staged by GILBERT MILLER

ULINE ARENA NEXT WEEK!
OPENING MONDAY NIGHT, APRIL 19, through APRIL 25. SIX MATINEES, 2:30 & 8:15 P.M.
8th ANNUAL SHRINE CIRCUS
PRICES (Tax Incl.) Nights and Matinees $1.20, $1.80, $2.40, $3.00
STUDENTS BUYING TICKETS AT SCHOOLS and Children under 12—50c, Tues.—Wed.—Thurs.—Fri. Matinee
MAIL ORDERS FILLED PROMPTLY
Tickets on sale at Alcazar Temple, 1315 K St., N.W. and Villa Arena, 3rd and M. N.E.

4th WEEK RKO KEITH'S
FIFTEENTH AT G
DOORS OPEN 9:45 A.M. SUNDAY 12:30
EVERYBODY AGREES
IT'S A MIGHTY FINE PICTURE
THE CRITICS
THE PAPAS-THE MAMAS and THE TEEN-AGERS
Irene Dunne
IN GEORGE STEVENS' PRODUCTION
PRESENTED BY DORE SCHARY
REMEMBER MAMA
CO-STARRING
BARBARA BEL GEDDES
NEW MOVIE STAR, Says- LIFE
OSCAR HOMOLKA ● PHILIP DORN
EXTRA—20 YEARS OF ACADEMY WINNERS

"RICH! COLORFUL!" — N. Y. HERALD-TRIBUNE
BEN JONSON'S
VOLPONE
Harry BAUR
Louis JOUVET
THIRD WEEK!
HIPPODROME
N.Y. AVE. AT 9TH - NA. 5000 - OPEN 1:45

THERE ARE 4 NEW SONG HITS in
"FOR EVERY MAN THERE'S A WOMAN"
"WHAT'S GOOD ABOUT GOODBYE?"
"IT WAS WRITTEN IN THE STARS"
"HOORAY FOR LOVE"
CASBAH
Forbidden Quarter of Algiers!
TONY MARTIN SINGS THEM ALL!
A UNIVERSAL-INTERNATIONAL RELEASE
COMING SOON! RKO KEITH'S

Roller SKATE
ALL-STAR FIVE-STATE RACING MEET
Sat., April 17
National ARENA
17TH & KALORAMA ROAD N.W.
Parking in the Building

PIX 13TH AT H N.J. STARTING TOMORROW
WHITE WOMEN MUST FRATERNIZE!
...these are the pleasures of the
SAMURAI
Vile ... Code of the ... PRIVILEGED JAPS
LAST DAY 'RAFFLES' "STELLA DALLAS"

Starts TODAY
Doors Open 10:45 a.m.
WHEN CANTOR SINGS "If you knew Susie"
... this terrific musical takes the down-beat ... with the story of two loveable hams who hit a billion-dollar jackpot for one fabulous week!
EDDIE CANTOR
JOAN DAVIS
in
If you knew Susie
4 NEW TUNE HITS plus THAT ALL-TIME SENSATION "If You Knew Susie"
with ALLYN JOSLYN CHARLES DINGLE BOBBY DRISCOLL
Warner Bros. F near 10th
METROPOLITAN

Cachinnation Reigns at Loew's Capitol
AN AVALANCHE OF LAUGHTER!
75,000 WASHINGTONIANS CAN'T BE WRONG
So . . We're Holding it For a 2nd BIG WEEK
You'll agree when you see
YOUNG O'HARA WEBB
Sitting Pretty
RICHARD HAYDN LOUISE ALLBRITTON

All New STAGE SHOW
GUEST STARS • ED BEGLEY • LARRY OLSEN • JOHN RUSSELL • BETTY ANN LYNN • WILLARD ROBERTSON
Directed by WALTER LANG Produced by SAMUEL G. ENGEL
20th CENTURY-FOX
The World Famous
TONY & SALLY DeMARCO
PEGGY MANN • RAY WALTERS • THE ARLEYS
SAM JACK KAUFMAN presents LYNN ALLISON
Loew's Capitol F at 14th
MARCH OF TIME "Crisis in Italy"

Loew's PALACE Fri. 13th
2nd EXCITING WEEK
Mark Hellinger's
NAKED CITY
starring BARRY FITZGERALD
HOWARD DUFF • DOROTHY HART • DON TAYLOR
A UNIVERSAL-INTERNATIONAL RELEASE
plus ACADEMY AWARD winning SHORT SUBJECT
"Climbing The Matterhorn"

Loew's COLUMBIA
M-G-M's TECHNICOLOR MUSICAL
TODAY Open 10:45
THREE DARING DAUGHTERS
JEANETTE MacDONALD • JOSE ITURBI • JANE POWELL

How is the "STATE OF THE UNION"? IT'S GREAT!
SPENCER TRACY IS IN IT!
KATHARINE HEPBURN IS IN IT!
VAN JOHNSON IS IN IT!
Angela LANSBURY • Adolphe MENJOU • Lewis STONE are in it!
METRO-GOLDWYN-MAYER and LIBERTY FILMS present FRANK CAPRA'S GREAT PRODUCTION
COMING SOON — LOEW'S PALACE

THIS IS NECESSARILY A STORY OF
VIOLENCE!
Starts Today
Doors Open 10:30 a.m.
SHOCKING because it reveals for the first time a world-wide crime ring that did a billion-dollar business in violence, intrigue... and death!
TERRIFIC drama that took two years to film in Shanghai, Cairo, Havana and far corners of the world!
starring DICK POWELL SIGNE HASSO
with LUDWIG DONATH VLADIMIR SOKOLOFF EDGAR BARRIER
and introducing the Chinese actress MAYLIA
COLUMBIA PICTURES presents
TO THE ENDS OF THE EARTH
WARNER THEATRE 13th St. N.W., Near F And AMBASSADOR

SIDNEY LUST THEATERS

Cumberland Civic Leader, 63, Chosen as '1948 State Mother'

A 63-year-old Cumberland, Md., mother of three, who lost a son in the last war, yesterday was named 1948 State Mother of Maryland.

Recipient of the honor is Mrs. Cecil Ward Smith 834 Windsor rd. Her selection was announced by the Golden Rule Foundation, New York, sponsors of the ward.

"My main hobby is my family," Mrs. Smith told The Washington Post yesterday. "I was surprised and flattered by the announcement—there are so many qualified women who might have received it."

Although she does all her own housework, Mrs. Smith finds time for gardening and a multitude of civic enterprises. She is a past president of the Women's Civic Club of Cumberland and of the Women's Association of the First Presbyterian church. She is active in Girl Scout Work.

A graduate of the University of North Dakota, Mrs. Smith is also a charter member of the Cumberland chapter, American Association of University Women. All her children are college graduates.

One son, Converse, 31, operates a monthly newspaper in Maine; another, William, 30 is a food broker in Cumberland, while a daughter, Katharine, is a home service adviser for the Potomac Edison Co. A third son, Edwin, was killed during the war in the crash of a bomber he was piloting in this country.

Mrs. Smith's husband, Harold, is executive secretary of the Cumberland Chamber of Commerce.

Delmarva Flight Decision Appealed

Baltimore, April 14 (AP).—Columbia Airlines is making another attempt to get permission for air service to Delmarva Peninsula and Pittsburgh via Maryland points.

The Maryland firm, headed by O. L. Bonifay of Baltimore, was turned down by the Civil Aeronautics Board when it asked for the short-haul routes in February. Instead, the CAB certified All-American Aviation, Inc., of Wilmington, Del.

In its new petition, Columbia declares that All-American has had no operational experience over the routes or in most of the area involved.

New State Park Ready

Redford, Va., April 14 (AP).—Claytor Lake State Park will be dedicated Saturday, May 29, it was decided yesterday, when William A. Wright, chairman of the Virginia Conservation Commission, and Randolph Odell, director of State Parks, toured the site.

Jury Criticizes Somerset Jail

Princess Anne, Md., April 14 (AP). Somerset County's April grand jury has reported that prisoners in the county jail can get liquor and guns without much trouble.

The jury pointed to several deficiencies in the jail. Some of the cell doors, it said, are in such bad order that it takes a blacksmith to get them open. Then they can't be closed.

The jury recommended improved cell locks, stationary window screens, so outsiders can't pass objects in to the prisoners. A central heating plant, segregation of white and Negro prisoners, and improved sanitary facilities.

Tourist Record Predicted

Annapolis, Md., April 14 (AP).—A "record number" of tourists will visit Maryland parks this year, the Department of State Forests and Parks predicted today.

Schools Under Citizen Fire In Frederick

Frederick, Md., April 14.—High school graduates are having a hard time qualifying for college entrance, and taxpayers of this community want to know why.

Spearheading the quest for an answer is the newly-formed Citizens Committee for Better Schools.

The meeting was an outgrowth of a February grand jury report that many Frederick County high school graduates lack the necessary credits for college.

The committee elected Samuel C. Hays of Emmitsburg; Mrs. Oram Woolpert and Earner L. Brittain as an executive board.

Will Appeal to Lane

In addition, a five-man committee was appointed to draft a letter to Governor Lane asking him to withhold any decision on nomination of a Frederick school superintendent until the committee completes its investigation.

The letter is to be sent through channels of the school administration. Dr. Eugene W. Pruitt, present superintendent, who has held the post for 16 years, comes up for reappointment by the county board next month.

Pruitt has denied charges that students are promoted automatically despite low grades.

"There is a certain flexibility in that respect in the elementary schools," Dr. Pruitt said, "but in the high schools a grade of "F" means a student has failed."

Many Can't Qualify

The superintendent agreed that many graduates cannot qualify for college but said: "That is a matter to be settled between the individual student and the college. If a student fails to take those courses required by the college he seeks to enter, he naturally is barred. If a student gets good grades in the necessary courses, he will be acceptable to most colleges."

Brittain said the committee had no preconceived notion as to what was wrong with the school system.

"That is the object—to find out what is wrong, if anything," he said.

The county school board yesterday voted unanimously to dismiss Joseph Hardy, athletic instructor at Middletown High School, on charges of "insubordination."

Hardy clashed with school officials, who had accused him of neglecting his duties and selling athletic equipment to pupils as a sideline.

Idle Pay Lies Laid To 17 at Resort

Warsaw, Va., April 14 (AP).—Seventeen employes of a Colonial Beach packing house have been charged in 48 warrants with making false statements to the Virginia Unemployment Compensation Commission, Commonwealth's Attorney W. A. Jones of Richmond County said today.

They will be given hearings in Trial Justice Court here Monday at 10 a. m. before Trial Justice George Walker.

The investigation leading to the arrest of 17 employes of the L. L. Curley Packing House was made by W. P. Smith, chief investigator for the commission.

Paper Quotes Truman On St. Helena Closing

Norfolk, Va., April 14 (AP).—President Truman is "in sympathy" with students of St. Helena Extension of the College of William and Mary who want the two-year college continued, according to an article in the current issue of She, campus newspaper.

Harrison Magee, writer of the article, and St. Helena student representative, who visited the President during the spring vacation, said the "President could not understand why the school was being closed when so many people are for its continued operation—including Governor Tuck, Senator Byrd and Representative Bland."

The College of William and Mary at Williamsburg, parent institution of the St. Helena Extension, announced several weeks ago the extension would be discontinued after June.

Iris Queen at Work . . .

Associated Press WIREPHOTO

SPRING FLOWERS, LA-DA-DA—Suzanne Casey, queen of the Hollywood Iris Show, wears 142 Snow Flurry Irises. She is posing on a carpet of blossoming Ice Plant

Divers Snared Two Hours in Treasure Ship

New Bedford, Mass., April 14 (AP). Five divers told today how a sunken treasure ship trapped them for two hours as they hunted the wreck's eight-million-dollar cargo 120 feet down in cold seas off Cape Cod.

Tom Griffin, credited by the others with their rescue after two hours of exhausting struggle, said only:

"It was plenty rough."

Edward Lane of Somerville, one of the three brothers seeking the manganese cargo of a freighter torpedoed in wartime, was the first pinned helpless in the hulk when shifting bales of woo ltangled his lines.

Then three other divers came down to his aid—Walter Silveira of Boston, Thomas Sacco of Springfield and Glarry Edwards of New Bedford.

One by one they were bowled over in the blackness. One would free his lines and those of the mate he'd reached first and then the rocking wreck would send them sprawling again.

"Then Tom Griffin came down," Lane said, "and finally we were all cleared an dable to go up. Tom worked two hours doing it and he'd already spent an hour down there on his first shift."

The rescued men docked here in their leaking old fishing schooner.

The treasure hunters will try again, Lane said, because:

"We've had bad luck with leaks. But if we had a vessel we could depend on, there'd be nothing to raising that eight million dollars."

Strawberry Outlook Good

Norfolk, Va., April 14 (AP).—The strawberry crop looks good, John B. Dey, president of the Farmers Auction Block, reported today. He said the strawberry auction probably will begin about May 1. The daily auction is held at Thomas Corner on the Virginia Beach boulevard. The season usually runs about three weeks.

FPC Sets Hearing On Washington Area Gas Line

A hearing on a proposal to construct additional natural gas pipeline facilities for the Washington-Baltimore area will be held before the Federal Power Commission here May 10.

The application for construction authorization was first filed more than a year ago by the Atlantic Seaboard Corp. and Virginia Gas Transmission Corp., and later was amended.

It proposes 269 miles of 26-inch gas transmission line from a point near Clendenin, W. Va., to Atlantic Seaboard's 20-inch main line at Rockville, Md., and maintenance stations. Total cost is estimated at $20,649,600.

50 VA Officers Kept in Virginia

Norfolk, Va., April 14 (AP).—Fifty naval officers assigned to duty in Veterans Administration Hospitals in the Fifth Naval District are affected by the Navy's recent action in temporarily freezing all medical and dental officers and V-12 graduates.

District spokesmen said today they had been advised by the Navy Department that it is "temporarily holding in abeyance action on resignations and requests for voluntary retirement of medical and dental corps officers, and release orders of those V-12 graduates who have not actually received their orders for separation."

There are six VA hospitals in the Fifth Naval District: one each at Roanoke, Richmond and Hampton, Va.; Huntington and Martinsburg, W. Va., and Perry Point, Md.

Federal Reserve Chief Takes Over

President Truman yesterday formally designated Thomas B. McCabe as chairman of the Federal Reserve Board.

McCabe, a Pennsylvania industrialist, will take the place formerly held by Marriner S. Eccles, who will serve as vice chairman.

McCabe's nomination for membership on the board was confirmed Monday by the Senate. He is scheduled to be sworn in today.

Grand Jury Exonerates Watchman in Shooting

Princess Anne, Md., April 14 (AP). The Somerset County grand jury has refused to find an indictment against Arthur Sterling, 42-year-old tavern night watchman charged with manslaughter.

Sterling told Deputy Sheriff Woodland Jackson he heard a noise in the tavern next door to his home early on the morning of March 21, and fired at the building when he saw two men flee in a car.

The body of David Thomas Duncan, 27, of Loretta, Md., was found in the tavern kitchen.

U. S. Airways Service Will Be Reorganized

A Nation-wide reorganization of the first wing of the Airway and Air Communications Service has been approved by Maj. Gen. Harold M. McClelland, commanding general it was announced at Langley Field yesterday.

The statement was made by Col. C. B. Overcracker, commander of the first wing. The reorganization will be completed by July 1 and will affect more than 6000 personnel.

Crisfield Paper Loses Typewriters to Thieves

Crisfield, Md., April 14 (AP).—The weekly Crisfield Times will limp into print this week on borrowed typewriters.

Editor Egbert Quinn reported burglars stole two machines from the Times office.

"They'd have gotten the third one if I hadn't taken it home to do some work," he said. But he borrowed two and the Times will come out on schedule Friday.

Fairfax Sees No Extra Fund For Schools

Outcome of the attempt to make five million dollars available from the Virginia State Retirement Board for school construction will not mean any extra funds for Fairfax County's stalled building program.

County School Superintendent W. T. Woodson yesterday said Fairfax had already received promised of one million dollars from this source on the assumption it would be available and contracts have been let for use of the funds.

The State Literary Fund, set up to make loans for school construction, has been unable to allocate any money to Fairfax since late 1947. The county now has applications for $3,929,500 in loans pending before the State Board of Education.

An attempt by the 1946 General Assembly to make funds available by transferring five million dollars from the retirement fund to the literary fund has been called unconstitutional by the State Comptroller and the money held up. The State Supreme Court of Appeals has been asked to rule on the question next week.

Fairfax County's proposed school budget for the year starting July 1 lists $3,929,250 anticipated from the literary fund for construction. This includes loans now pending before the board. It does not include the one-million-dollar conditional loan which has already been earmarked.

Woodson said he does not believe the amount needed will be available from the State.

$1,000,000 Loan Approved to Build Three Schools

Fredericksburg, Va., April 14.—Spotsylvania County authorized the biggest school loan in its history yesterday, one million dollars, for a central high and elementary school for Negroes and a new elementary school for white children.

The board of supervisors adopted a resolution by a 3-to-1 vote to empower Superintendent of Schools C. Melvin Snow to begin negotiations with officials of the Virginia Literary Fund for the loan. Work is expected to begin this year. The supervisors went on record as opposing any plan of consolidating high schools with Fredericksburg.

The board also established a schedule of bounties for predatory animals under which the county will pay $1.50 for foxes, 50 cents for skunks, owls and hawks, and 25 cents for crows; appointed W. A. Wright, Henry Paytes, John L. Sullivan, S. C. Parker and J. M. Chilton as viewers of roads to be taken into the secondary system.

Budget Increases Rejected in Page

Luray, Va., April 14.—Requests for additions to the Page County budget of items not previously advertized were refused by the Page County Board of Supervisors yesterday on the grounds that the tentative levy, salaries, etc., had already been set and that no new tax could be laid without further advertising.

Requests made at public hearing and before the board prior to the hearing included an increase in the salary of County Agent G. H. Clark; a further increase of 30 cents in the school budget to provide a boost in teachers' salaries, and funds for the building of six new rooms at Stanley High School.

Delaware Mumps Hit Eastern Shore

Salisbury, Md., April 14 (AP).—An outbreak of mumps is pestering Wicomico County schools — right on schedule.

Dr. Seth H. Hurdle predicted the trouble two weeks ago after he received reports that the disease had broken out in nearby Delaware schools.

"It isn't as bad as it sounds," the county health officer said. "Between the age of 6 and 8 is the best time to have the mumps. Complications may follow at earlier or later ages."

The outbreak of measles which Dr. Hurdle foresaw when they broke out in Delaware hasn't materialized here, however.

Maryland Boy, 6, Dies Of Lockjaw Infection

Frederick, Md., April 14.—Leon Edward Wetzel, jr., son of Mr. and Mrs. Leon Wetzel, of near Union Bridge, died of lockjaw last night at Frederick Memorial Hospital. The 6-year-old child was admitted to the hospital last Sunday.

Members of the family attributed the infection to a scratch suffered when the boy ran a splinter in his hand last week. Funeral services will be held Thursday at Union Bridge Methodist Church.

Jewish Appeal to Open Fredericksburg Drive

Fredericksburg, Va., April 14. The United Jewish Appeal drive will get under way here Friday at 7 p. m. with a banquet at the Princess Anne Hotel. Fredericksburg has been assigned a minimum goal of $6000 in the Nation-wide campaign for 250 million dollars.

Rabbi Ariel Goldberg, of Richmond, will address the banquet. Louis W. Hirsch is chairman of the local drive and Joseph M. Goldsmith honorary chairman.

Shrine Conclave Scheduled

Norfolk, Va., April 14 (AP).—J. Binford Sadler, president of the Midatlantic Shrine Association, said yesterday that Virginia Beach was assured of the joint annual meeting of the Midatlantic and Southeastern Shrine Associations, to be held September 9-11.

Herman S. Nowitzky, a past potentate of Khelive Temple, will be general chairman in charge of the convention program. More than 6000 Shriners are expected.

Church Building Fund Tops $10,000 Mark

Berryville, Va., April 14 (Spl.).—Members of the First Baptist Church at the quarterly business session were advised that the building fund has passed $10,000.

The Julian D. Broaddus memorial scholarship was awarded to William E. Barnett, son of Mr. and Mrs. Edward Barnett and a veteran of the late war who is now attending Richmond University.

Wharf Permit Sought

Baltimore, April 14 (AP).—The Army's district engineer today announced receipt of an application by Francis P. Cluff of Pocomoke City, Md., to build a 30 by 14-foot boat house and a timber wharf extending 100 feet into the Pocomoke River from the Somerset County shore, 0.9 mile upstream from Rehobeth.

TODAY'S NEIGHBORHOOD MOVIES

WARNER BROS. THEATERS For Additional Information Phone Theaters Direct or Call REpublic 6600

THEATERS HAVING MATINEES

AMBASSADOR 18th & Col. Rd. N.W. CO. 5595. Mat. 1 P.M. Dick Powell, Signe Hasso "TO THE ENDS OF THE EARTH" 1:05, 3:15, 5:20, 7:25, 9:35.

BEVERLY 15th & E N.E. LI. 3300. Mat. 1 P.M. Ronald Reagan, Eleanor Parker "VOICE OF THE TURTLE" 1:10, 3:15, 5:20, 7:25, 9:30.

CALVERT 2324 Wis. Ave. N.W. WO. 2345. Mat. 1 P.M. James Stewart in "CALL NORTHSIDE 777" at 1:05, 3:10, 5:15, 7:15, 9:25.

CENTRAL 425 9th St. N.W. ME. 2841. Opens 10:45 A.M. Tim Holt in "WESTERN HERITAGE" 11:05, 3:05, 5:05, 8:05. Cary Grant "THE BISHOP'S WIFE" 12:05, 3:05, 6:05, 9:10.

KENNEDY Kennedy Nr. 4th N.W. RA. 6600. Mat. 1 P.M. Robert Taylor in "HIGH WALL" at 1:00, 3:05, 5:15, 7:20, 9:30.

PENN Pa. Ave. at 7th S.E. FR. 5200. Mat. 1 P.M. James Stewart in "CALL NORTHSIDE 777" at 1:00, 3:05, 5:10, 7:15, 9:20.

SHERIDAN Ga. Ave. & Sheridan RA. 2400. Mat. 1 P.M. Ingrid Bergman, Leslie Howard in "INTERMEZZO" at 1:05, 2:50, 4:35, 6:15, 8, 9:45.

SILVER Ga. Ave. & Colesville Pike SH. 5500. Mat. 1 P.M. Ingrid Bergman, Leslie Howard in "INTERMEZZO" at 1:15, 3:55, 4:40, 6:20, 8, 9:45.

TIVOLI 14th & Park Rd. N.W. CO. 1800. Mat. 1 P.M. Ronald Reagan, Eleanor Parker in "VOICE OF THE TURTLE" 1:15, 3:15, 4:40, 6:20, 8, 9:45.

UPTOWN Conn. Ave. & Newark WO. 5400. Mat. 1 P.M. Ronald Reagan, Eleanor Parker "VOICE OF THE TURTLE" 1:05, 3:15, 5:20, 7:25, 9:35.

Theaters Having Evening Performances

APOLLO 624 H St. N.E. FR. 5300 Michael Redgrave in "THE SMUGGLERS" at 7:20, 9:40.

AVALON 5612 Conn. Ave. N.W. WO. 2600 Ingrid Bergman, Leslie Howard in "INTERMEZZO" at 6:15, 8:00, 9:45.

AVE. GRAND 645 Pa. Ave. S.E. LI. 2406 Robert Taylor in "HIGH WALL" at 6:15, 8:10, 10:00.

COLONY 4935 Ga. Ave. N.W. GE. 6500 Barry Sullivan in "THE GANGSTER" at 6:15, 8, 9:45.

HOME 1230 C St. N.E. TR. 8188 Jane Allyson "GOOD NEWS" 6:30, 9:30. Don Castle "ROSES ARE RED" at 8:00.

MAC ARTHUR 4859 MacArthur Blvd. N.W. OR. 4600 James Stewart in "CALL NORTHSIDE 777" at 7:00, 9:30.

SAVOY 3030 14th St. N.W. CO. 4968 Don Castle, Audrey Long in "PERILOUS WATERS" at 6:25, 8:05, 9:50.

SECO 8244 Ga. Ave., Silver Spring SH. 2540 Parking Space Robert Mitchum, Jane Greer in "OUT OF THE PAST" at 6:35, 9:40. Hoosier Hot Shots in "ROSE OF SANTA ROSA" at 8:15.

TAKOMA 4th & Butternut Sts. GE. 4312 Walt Disney's "BAMBI" at 6:15, 8:55. Randolph Scott, Kay Francis in "WHEN THE DALTONS RODE" at 7:25, 10:05.

YORK Ga. Ave. & Quebec Pl. N.W RA. 4400 Douglas Fairbanks, jr., Maria Montez in "THE EXILE" at 6:15, 8:00, 9:50.

SIDNEY LUST THEATERS

DRIVE-IN On Balto. Pike, 5 min. past U. of M. TOwer 5300 Two Hits! Open 6:30. Hardsurfaced ramps—no dust, no mud. Last day—"LOVE LETTERS," Joseph Cotten, Jennifer Jones, at 7:10, 10:40. Also "CASANOVA IN BURLESQUE," Joe E. Brown, at 9:15.

HIPPODROME N. Y. Ave. at 9th Open 1:45 ME. 9694 "VOLPONE"

BETHESDA Wis. Ave. & E-W Hwy. Wis. 2868-6636 Free Parking. Open 6 Last day, "THE UPTURNED GLASS," James Mason, at 6:15, 8:00, 9:45. Tomorrow-Saturday, All-Family Show, "DUFFY'S TAVERN" plus Donald Duck, Pluto, Goofy and others.

MILO Ph. Rockville, Md. 2434 Today, tomorrow, "STALLION ROAD" Ronald Reagan, Alexis Smith At 7:12, 9:16

KAYWOOD Eastern Ave. Bet. R. I. & Mich Aves. WA. 8889 Free Parking—Hearing Aids Last day, "VOICE OF THE TURTLE" Ronald Reagan, Eleanor Parker At 6:15, 8:00, 10:00

CAMEO Mt. Rainier, Md. Two Hits WA. 9746 Today, tomorrow, "NIGHT SONG" Dana Andrews, Merle Oberon Also "HIGH CONQUEST." Last complete show 8:05

HYATTSVILLE Baltimore Blvd. Hyattsville, Md. HYatts. 0552—Free Parking Last day, "CALL NORTHSIDE 777" James Stewart, at 6:59, 9:35 Tomorrow only, Disney Festival With Popeye, Bugs Bunny, Mickey Mouse, Donald Duck, Pluto, Goofy, Three Stooges and others.

CHEVERLY Defense Highway at Landover rd., Md. UN. 6100—Free Parking Today, tomorrow, "VOICE OF THE TURTLE," Ronald Reagan, Eleanor Parker, at 7:03, 9:29

MARLBORO Upper Marlboro, Md. Marlboro 0275 Today, tomorrow, "THUNDER IN THE VALLEY," Lon McAllister, Peggy Ann Garner, at 7:15, 9:15

Alexandria, Arlington For Information, Call AL. 3000

REED Hearing Aids. 1723 King St. Phone ALexandria 3445 Deborah Kerr, Sabu, "BLACK NARCISSUS"

VIRGINIA Mt. Vernon Blvd. and 1st St. AL. 6153 Veronica Lake, Alan Ladd, "SAIGON"

RICHMOND 819 King St. Phone ALex. 8226 Ingrid Bergman, Leslie Howard, "INTERMEZZO"

CENTRE (Fairlington), TEmple 1000 Air Conditioned "NIGHT SONG" Merle Oberon, Dana Andrews

SHIRLINGTON OVerlook 2500 Parkfairfax "INTRIGUE" George Raft, June Havoc

PALM Cont. Alex. (Del Ray) OV 3566 fr. 6:30 2402 Mt. Vernon Ave. One day, Double Feature Show, "ALASKA" Also "CHARLIE CHAN'S SCARLET CLUE"

FAIRFAX Fairfax, Va. Phone 788 Douglas Fairbanks, jr., Maria Montez in "THE EXILE"

CIRCLE 2105 Pa. Ave. N.W. RE. 0184 Last day, Larry Parks, Ellen Drew in "THE SWORDSMAN" (Technicolor) at 6:30, 8, 9:35.

DUMBARTON 1349 Wis. Ave. N.W. MI. 1154 Two hits Doors open 5:15. "THE THRILL OF BRAZIL" Evelyn Keyes, Keenan Wynn, Ann Miller Plus "THE MILLERSON CASE" from the novel.

GREENBELT Greenbelt, Md. Gr. 2222 Victor Mature, Brian Donlevy in "KISS OF DEATH" at 7 and 9.

HISER-BETHESDA 7414 Wisc. Ave. Wisconsin 4848 James Stewart in "CALL NORTHSIDE 777" at 5:45, 7:45, 9:45 p. m. Newsreel.

DISTRICT THEATERS For Information, Call North 3600

HOWARD 620 T St. N.W. Opens 12:30 P.M. In person, LUCKY MILLINDER and ORCHESTRA, starring BULL MOOSE JACKSON with HADDA BROOKS, Dusty Fletcher, Big Revue.

LINCOLN 1215 U St. N.W. Opens 12 Noon Rod Cameron, Cathy Downs, "PANHANDLE"

REPUBLIC 1343 U St. N.W Opens 12:30 P.M. Sylvia Sidney, John Hodiak in "LOVE FROM A STRANGER" Plus all-colored "O'VOUTIE O'ROONEY"

BOOKER T 1433 U St. N.W. Opens 12:30 P. M. Bing Crosby, Dorothy Lamour, Bob Hope, "ROAD TO RIO"

LANGSTON 25th & Benning N.E. Opens 12:45 P.M. Sylvia Sidney, John Hodiak, "LOVE FROM A STRANGER" plus All-Colored "O'VOUTIE O'ROONEY."

ARLINGTON-FALLS CHURCH, VA. Information Phone OX. 1120—F. C. 1555

STATE Falls Church, Va. FA. 1555 "NORTHSIDE 777" James Stewart, Helen Walker

LEE East Falls Church, Va. FA. 1556 "PERSONAL COLUMN" George Sanders, Lucille Ball

WILSON 1720 Wilson Blvd. OX. 1480 "NORTHSIDE 777" James Stewart, Helen Walker

ASHTON 3166 Wilson Blvd. OX. 1139 "RECKLESS" "DOCKS OF NEW ORLEANS"

ARLINGTON Cor. Pike & S. Fillmore St. OX. 2999 "THE SWORDSMAN" Larry Parks, Ellen Drew

BUCKINGHAM Glebe-Pershing Dr. OX. 0444 "THE SWORDSMAN" Larry Parks, Ellen Drew

GLEBE Arlington, Va. OX. 4368 "T-MEN" Dennis O'Keefe, Mary Meade

BYRD 104 South Wayne St OXford 1733 "CARY AND THE BISHOP'S WIFE" Cary Grant, Loretta Young

BERNHEIMER'S THEATRES

VILLAGE 1307 Rhode Isl. Ave. N.E. Phone Mich. 9227 "CALL NORTHSIDE 777" Jimmy Stewart, Richard Conte

NEWTON 12th & Newton Sts. N.E. Phone Mich. 1839 "THE VOICE OF THE TURTLE" Ronald Reagan, Eleanor Parker

JESSE 18th Nr. Rhode Isl. Ave. N.E. Phone DUpont 9861 Double Feature "CASS TIMBERLANE" Spencer Tracy, Lana Turner "ANGELS' ALLEY" Leo Gorcey, Huntz Hall

SYLVAN First and R. I. Ave. N.W. Phone NOrth 9689 Double Feature "THE WESTERNER" Gary Cooper, Walter Brennan "THE LOST MOMENT" Robert Cummings, Susan Hayward

ACADEMY 535 8th St. S.E. LI. 9616 Double Feature "THE SMUGGLERS" Michael Redgrave, Jean Kent "CHRISTMAS EVE" George Brent, George Raft Matinee at 1 P. M

STANTON 6th and C. Sts. N.E. Phone LI. 5347 Double Feature "KILLER McCOY" Mickey Rooney, Brian Donlevy "SO DARK THE NIGHT" Micheline Cheirel, Steven Geray

VERNON 3707 Mt. Vernon Ave. Alexandria, Va. AL. 2424 "T-MEN" Dennis O'Keefe, Mary Meade

K-B THEATRES

APEX 4813 Mass. Ave. N.W. WOodley 4600 Wallace Beery, Tom Drake in "ALIAS A GENTLEMAN" 1:30, 3:35, 5:40, 7:45, 9:45

ATLAS 1331 H St. N.E. ATlantic 8300 Double Feature Program Loretta Young, Ray Milland in "THE DOCTOR TAKES A WIFE" Bing Crosby presents "ABIE'S IRISH ROSE"

SENATOR Minn. Ave. & Benning NE TRinidad 2600 Double Feature Program Melvyn Douglas, Joan Blondell in "GOOD GIRLS GO TO PARIS" 1:00, 4:00, 7:00, 10:00 James Mason in "THE UPTURNED GLASS" 2:30, 5:35, 8:38

NAYLOR 28th and Ala. Ave. S.E. VI. 4600 Wallace Beery, Tom Drake in "ALIAS A GENTLEMAN" 6:30, 8:20, 10:00 Plus the Musical Featurette "HIDDEN VALLEY DAYS"

FAIRLAWN AMUSEMENT CO. THEATRES

ANACOSTIA 1415 Good Hope Rd. S.E. LUdlow 2424 Matinees Daily 1 P. M. Exactly as presented downtown "SON OF FRANKENSTEIN" at 1:00, 3:35, 6:35, 9:50. "BRIDE OF FRANKENSTEIN" at 2:40, 5:40, 8:40

ATLANTIC Atlantic St. at Nichols Ave. TR. 1000 Exactly as presented downtown "SON OF FRANKENSTEIN" at 6:30, 9:40 "BRIDE OF FRANKENSTEIN" at 8:05.

CAPITOL Capitol Heights, Md. HI. 4740 Cary Grant, Loretta Young in "CARY AND THE BISHOP'S WIFE" At 6:56 and 9:35

CONGRESS 2931 Nichols Ave. S.E. TR. 8700 Jeanne Crain, Dan Dailey in "YOU WERE MEANT FOR ME" At 6:15, 7:55, 9:40.

FAIRLAWN 1342 Good Hope Rd. S.E. LI. 9193 ALL-COMEDY NIGHT with Laurel & Hardy, 3 Stooges, Leon Errol, Edgar Kennedy, Bugs Bunny, Donald Duck, Andy Clyde, Others. First show 6:15. Last show 9:15.

HIGHLAND 2533 Pa. Ave. SE. AT. 7311 Ronald Reagan, Eleanor Parker in "VOICE OF THE TURTLE" at 6:55, 9:30

LAUREL Laurel, Md. Laurel 113 Loretta Young, Robert Preston in a reissue of "LADY FROM CHEYENNE"

The Washington Post
CLASSIFIED ADVERTISING
LOCAL RATES

For Washington and Points Within 50 Miles of the District of Columbia.

The following rates are for consecutive insertions:

Rates per line		1 time 33c	3 times 30c	7 times 28c	15 times 26c
Words	Lines				
10	2	$.66	$1.80	$3.92	$7.80
15	3	.99	2.70	5.88	11.70
20	4	1.32	3.60	7.84	15.60

The one-time rate applies on skip ads or irregular insertions. Minimum ad is two lines. 1 time, 66c.
SITUATION WANTED ads are 3 cents per line less than regular rates, cash with order.

OUT-OF-TOWN RATES
Ads from points more than 50 miles from the District of Columbia are: 1 time, 48c per line; 3 times, 47c per line; 7 times, 45c per line; 15 times, 43c per line. Count 5 words of 6 letters each to a line. Minimum 3 lines.

CANCELLATIONS
Cancellation Orders or corrections before insertions cannot be made unless ordered before 7 p. m. daily or 3:30 p. m. Saturday for Sunday. When cancelling an ad, it is important that you request and make a note of cancellation number to insure proper credit.

Phone NAtional 4200
Ask for an Ad Writer

FOR BEST SERVICE PLACE YOUR ADS EARLY

The steadily growing volume of classified ads in The Post, combined with the practice of many advertisers who phone late in the day, is making it difficult to devote the time and assistance to these late callers which is needed to prepare the most effective possible copy.

To assure receiving this help from your ad-taker, please try to call during the morning or early afternoon.

DIAL NA. 4200

Legal Notices 4

HERBERT E. GROSSMAN, Attorney At Law Investment Building, Washington, D. C.

CERTIFICATE OF CHANGE OF CORPORATE NAME. Re: American Trade Relations, Incorporated. It having been duly resolved that it is advisable to change the name of American Trade Relations, Incorporated, a body corporate organized under the laws of the District of Columbia (Tit. 29, Sec. 2, D. C. Code, as amended), it is hereby certified to by the undersigned that more than two thirds of the stockholders have voted in favor of such a change of corporate name to Public Relations Research, Incorporated, in accordance with law governing the same. In witness whereof we have hereunto affixed our seals and signatures this 4th day of February, 1948.
RAYMOND W. MILLER, President, (LS)
EDNA GILBERTSON, Secretary (LS)
District of Columbia, ss:
I, MARY E. BEACH, a notary public in and for the District of Columbia, do hereby certify that Raymond W. Miller and Edna Gilbertson, parties to a certain certificate of change of corporate name bearing date on the 4th day of February, 1948, and hereto annexed, personally appeared before me in said District, the said Raymond W. Miller and Edna Gilbertson being personally well known to me as the persons who executed the said certificate and acknowledged the same to be their act and deed. Given under my hand and seal this 4th day of February, 1948.
(Seal.) MARY E. BEACH, Notary Public, D. C.
My commission expires May 15, 1948. Apr.7,14,21,28

Official Notices 5

ALCOHOLIC BEVERAGE CONTROL Board, Washington, D. C., April 7, 1948. Notice is hereby given that the following persons have applied for licenses under the District of Columbia Alcoholic Beverage Control Act, and that protests will be received on or before April 21, 1948, at 9:15 a. m., in Room 3126, the New Municipal Center, 3rd and Indiana ave. nw., after which date a time will be set for a public hearing of such protests: No. 3248, Myron Herrick Palm & Maurice Lydon Nee T/A Neptune Grill, Ret. "C," 145 B St. S.E.; No. 6234, Samuel Levin, T/A Parkway Delicatessen, Ret. "B," 500 23rd St. N.W.; No. 6235, Edward Norton Myles, T/A Ed Myles Steak House, Ret. "C," 1759 Columbia Rd. N.W.; No. 6236, James Shedrick Thomas, T/A Ideal Sea Food Cafe, Ret. "C," 707-11 Tea St. N.W. ALAN W. PAYNE, AGNES E. MASON, JAMES O'D. MORAN. Apr.7,14.

Bids and Proposals 6

COMMISSIONERS, D. C., WASHINGTON, D. C., April 12, 1948. Sealed Proposals will be received in Room 509, District Building, until 2:00 P. M., EST, April 26, 1948, and then publicly opened and read for the Installation of a New Roof on Fire Engine House No. 15, 14th and V sts. se. Proposals, plans and specifications may be obtained in Room 427, District Building. Apr.12,13,14,15,16,17

COMMISSIONERS, D. C., WASHINGTON, D. C., April 12, 1948. Sealed Proposals will be received in Room 509, District Building, until 2:00 P. M., EST, April 26, 1948, and then publicly opened and read for the Installation of Chain Link Fence at the site of the Murch School, 36th and Ellicott sts. nw. Proposals, plans and specifications may be obtained in Room 427, District Building. Apr.12,13,14,15,16,17

Business Service 9

AAA MOVING and hauling. No job too small. All vets. CO. 0944.

ACCOUNTANT EXPERT—Books started, kept; part-time; taxes. Reas. OR. 2074.

Advance Decorating Service
Painting, decorating, interior, exterior. Residential work our specialty. Free est. for a mod. job. HO. 9420.

ADDING MACHINES
TYPEWRITERS bought (top prices), sold, repaired; quick service. Est. 12 yrs. Appreciate your business. OFFICE MACHINE CO., 912 15th st. nw. RE. 2828.

ALL SOCIAL SECURITY and withholding payroll reports prepared, payrolls posted. NA. 8772.

CABINET MAKER EXPERT
Furniture—Repair, refinish. Bookcases, corner kitchen cabinets to order. F&G, 917 11th st. nw. ST. 7454; eves., 8629.

CAMERA REPAIRS
Cameras, movie equipment, repaired by experts; all foreign and domestic makes. Brenner, 933 Pa. ave. nw. RE. 2434.

CARPENTRY—PAINTING
Porches inclosed; recreation rooms installed; all work guaranteed; no delay. Call RA. 7953; ST. 7003.
GENERAL CONTRACTING CO.

CHAIN LINK FENCES.
Terms. Free estimate. Work guaranteed. SILVER SP. ROOFING CO., SLigo 2828.

DO YOU WANT to preserve and beautify your property? We do painting, papering and decorating; best materials and workmanship; jobs guaranteed; free estimates. HO. 0796.

ELECTRICIANS, licensed Md. and D. C.; service calls; new and repair work; wiring, all kinds. UN. 0505.

Business Service 9

FLOOR SERVICE—Lowest prices in town; experienced operators. Call TR. 1436 for free estimate.

FLOOR SANDERS, edgers, waxers, belt sanders, vibrators rented; finishes, wax, sand paper, etc. L. T. Polk, 4632 Wisconsin ave. nw. WO. 0528.

GENERAL CONTRACTING, residential, commercial; recr. rms., new additions, remodeling of any kind; 25 yrs. exper. Prompt service. H. B. Miller, MI. 7080. 3513 Holmead pl. nw.

PAINTING—PAPERHANGING
1ST CLASS WORK, FREE ESTIMATE YOUNG & VAULX, NO. 1696.

PAINTING AND PAPERING
Free estimate; white mech.; no job too large or small; work guar. AT. 2760, EX. 0751.

PAINTING—KEMTONING
By veteran. Also home repairs. Free estimates. BILLY BOWLES, DU. 9483.

PAPER removed by steam; white workers; free estimate. HY. 0298-CH. 3878.

PAPERING & PAINTING, SCRAPING Plastering; estimates day or night. JACK TATE, EX. 8571.

PAPERING AND PAINTING—A-1 work; estimate free. Mr. Beckett. DU. 4053.

PAYROLL withholding tax, social security and State unemployment; quarterly report prepared for signature. Reasonable. PL. 8656.

PIANOS tuned, repaired, bought; 35 yrs. exp. ME. 1234, OV. 6947, Cunningham.

PLASTERING
Water-proofing and stucco. HI. 7862.

REFRIGERATOR REPAIRS, all makes; washers; reas. rates. WI. 4821.

REMODELING
Of all kinds—Inclose porches—Recreation rooms—New additions—Prompt Service.
Smith Bros., Contractors
Call WA. 6235

ROOFS REPAIRED AND PAINTED. Terms. Free estimate. Guaranteed work. SILVER SP. ROOFING CO., SLigo 2828.

SLAG and tin roofs for row houses. Terms. Free estimate. Guaranteed work. SILVER SP. ROOFING CO., SLigo 2828.

UPHOLSTERING
Repairs by veteran, cushion rebuilt, reas., free est. AT. 3137-LU. 8542.

Lost 10

BRACELET—Heavy silver, amber stone. Sentimental value. Reward. PL. 0574.

COLLIE, male, yel. and white, "Sandy." Reward. OR. 4793 eves.

COCKER SPANIEL, female, black, without collar. Reward. Call TR. 5067.

DOG, beagle hound, male, black and white spotted; vic. S.E. Party who called Fri. please call again. AT. 0764.

GOLD BAR, small Chinese, in taxi (probably behind seat), while going from Woodward & Lothrop's to 14th and Constitution ave. Reward. CO. 2025, ext. 347.

PARAKEET lost in Silver Spring area near Georgia ave., Bonifant st.; light blue breast. SH. 4657.

PASS CASE, containing Social Security card, picture and pass. Maggie Tucker, 1332 Eye st. nw.

PIN—Large mosaic cross, vic. Euclid and 16th st., or Capital Transit bus or trolley. Reward. MI. 0705.

PLEASE RETURN wallet with tickets and iden. cards. Chas. P. Jenkins, NO. 9022.

SET OF SILVERWARE in wine case lost Sat. eve. on 17th and Penn. streetcar or Seat Pleasant car. Reward. AT. 1859.

WRIST WATCH, lady's, Bulova, gold chain bracelet; initial M. F. Vic. Queen Chapel rd. and Hamilton or G-4 Hyattsville bus. Reward. EX. 6400, ext. 2139.

WRIST WATCH, lady's, small, gold, "Erax," Swiss make on blk. cord bracelet with tiny silver medal; vic. Cathedral ave. and Westchester Apt. bus stop. Reward RE. 4142, ext. 3685; eves., NO. 4935.

Personals 11

ACCOUNTING PROFESSOR will accept a few new accounts; personal attention to your complete accounting, bookkeeping and tax needs. Phone DE. 6739 9 a. m. to 1 p. m.

ACCOUNTANT EXPERT—Books started, kept; part-time; taxes; reas. OR. 2074.

ALTERATIONS of all kinds; dressmaking, tailoring; rapid service. TR. 5073.

AWAKE UP with a smile to the sound of a reliable cheerful feminine voice; reasonable rates. AT. 3997.

CHOCOLATE CANDY—Mothers' Day de luxe assortment; wholesale; good proposition; church and lodge organizations. For information, call F. E. Houck, WA. 2840.

COSTUME JEWELRY—Make your own easily, for gifts or extra money. E. Frederick, 1740 K st. nw. RE. 8472.

CURTAINS and light laundry expertly done. Called for and delivered. MI. 5056.

DRESSMAKING
alterations, designing, beading and embroidery; bridal gowns a specialty. 1736 Conn. ave. nw. AD. 4709.

FAMILY WASH done; specialize in silk. Call for and deliver. DU. 3906.

GET A WESCO CRISPER-IZER. Keeps crackers, chips, cereal, etc., fresh and crisp to the last crumb. Send 25c to WESCO, Box 314, Hyattsville.

GHOST WRITING, ANY TOPIC, ANY PURPOSE & LENGTH. EX. 8160, ext. 24.

HOME typing, neat work, quickly done Call AT. 3652.

LAMPS designed and made to order; also fine antiques. WI. 8553.

PART-TIME BOOKKEEPING and accounting service. Call TA. 9866 evenings.

PROBLEM WRITING service, rewriting, editing, research. ST. 8367 or DE. 3318.

PUBLIC TYPING, envelopes addressed, $6 per thousand. Room 302, 1424 K st. nw. RE. 6676.

SEWING MART—All types sewing repair, linens a specialty; wholesale or retail. 1504 Vermont ave. nw., DE. 9653, 8 to 12 a. m., 5 to 9 p. m.

SUMMER CARETAKER and personal secretary, reliable young lady, college education, will care for your property and handle personal and financial matters while you are on vacation. Box 653, Washington Post.

WANT TO WRITE? Earn while you learn. Students at the Christie School of Writing, 1215 Eye st. nw., can practice on actual assignments; salable manuscripts sent to market. For information call RE. 8124.

WILL EXCHANGE instruction in Spanish for drill in English composition. Box M-986, Washington Post.

WILL take care of child, age 2 to 5 during day hours. TR. 6636.

Motor Travel 11A

NAVAL officer driving to Los Angeles wants 1 or 2 passengers all or part way. New Pontiac, radio. HO. 3660, Apt. 801.

Instructions 12

Auto Driving Lessons
Permits secured. Dual-controlled cars. Pickup Service. TA. 4236.

Help, Men 13

ACCT. OFF. MGR., $75 UP
APPLIANCE EXPERIENCE PREFERRED
JR. ACCOUNTANTS—Temp. and perm.
ASSISTANT BOOKKEEPER, exp., $50
ATLAS, 1420 N. Y. AVE.

ADMINISTRATIVE RADIO TECHNICIANS
AND TECHNICAL ANALYSTS
$230-$250 MONTH
NATIONAL EMPLOYMENT SERVICE
1706 G St. NW.

AUTOMOBILE MECHANICS
We need 3 experienced on Ford or other make cars. White only. Good pay, insurance, hospitalization benefits, holidays with pay. Ideal working conditions; 40-hour week.
SEE SERVICE MANAGER
LOGAN MOTOR CO.
2017 Va. Ave. N.W. ME. 2818

AUTOMOTIVE PARTS MEN
For position as branch stockroom managers. Must be thoroughly experienced. Good weekly salary. Permanent position.
APPLY PERSONNEL OFFICE
CALL CARL, INC.
614 H ST. N.W.

AUTO MECHANICS
Experienced, for permanent jobs with Washington's oldest Chevrolet dealer. Large, modern shop, splendid working conditions; 5½-day week. Vacations with pay. Top earnings for good men. See Mr. Daniels.
BARRY-PATE MOTOR CO.
1130 CONN. AVE. N.W.

Automobile Mechanics
2 GRADE A-1
Here is your opportunity for steady employment with one of Washington's most aggressive Nash direct factory dealerships. We offer you the following: (1) A good guarantee, (2) 50-50 labor deal, (3) an opportunity to win prizes every month, (4) vacation with pay, (5) 6 paid holidays each year, (6) group life and hospitalization insurance, (7) the best working conditions (clean shop, showers, etc.), (8) the finest service manager in town to work for. If you are sober and a good steady mechanic and interested in a permanent connection, contact Leonard Poff immediately.
NASH-ARLINGTON CORP.
2015 N. Moore St., Rosslyn, Va. Near Key Bridge. GL. 3030.

Continued on Following Page.

Help, Men 15

Continued From Preceding Page

ASSISTANT MANAGER
Man with sales experience preferred. Excellent opportunity for permanent connection with a future. Salary and car allowance.
SINGER SEWING MACHINE CO.
1340 G St. N.W.

AUTO MECHANIC
Experienced; De Soto-Plymouth dealer; excellent working conditions, good salary.
Bowie-Vincent Motor Co.
5813 Georgia Ave. N.W. RA. 0400

Auto Service Salesman
Experienced A-1 man with established record, capable of diagnosing troubles and estimating repair costs on all makes of cars. Pleasing personality and aggressiveness are essential in this position; excellent opportunity. Apply to Mr. LaGette.
CAPITAL GARAGE
1320 New York Ave. N.W.

BARBER WANTED, $50 guarantee, steady, must be sober, short hours, also Saturday man. WI. 9701.

BARBER, steady; $60 guaranteed and comm.; no Sunday work; hours from 8 to 6. 809 E st. nw.

BARBER WANTED
$65 straight or 70%. Good steady job for responsibile family man, between 25 and 50. 815 N. Capitol st.

BARBER—First class. 6219 Dix st. ne. (end of Seat Pleasant st. carline).

BARBER, 1st class hair cut; steady man; $60 guaranteed and commission. 2615 14th st. nw.

BARBER WANTED, at 1738 Penn. ave. nw.; $50 guarantee with commission.

BOOTBLACK for barber shop. Good paying job for steady man. 3321 Conn. ave. nw.

BOOTBLACK—$25 week guarantee. Army-Navy Club, 1627 Eye st. nw.

BUS OPERATORS STREETCAR OPERATORS
Men wanted for steady work and good pay as streetcar and bus operators; no experience necessary, all training paid for; opportunity for promotion, plus pension system; paid sick leave and liberal vacation; free transportation. Apply in person weekday mornings, Monday through Friday, between 8:30 a. m. and 12 noon. CAPITAL TRANSIT CO., Employment Office, 3132 M st. nw. Take Route 10, Rosslyn; 20, Cabin John; or 30, Friendship Heights streetcar to door.

BUTLER (COLORED)
Experienced; refs.; $150 mo. DI. 7842.

CARPENTERS AND CARPENTER FOREMEN
REPORT FOR WORK
OR SEE MR. RHODENISER
4200 16th St. So. and So. Taylor St. Barcroft, Va.

CARPENTERS
First Class, $2 Hour
NATIONAL EMPLOYMENT SERVICE
1708 G St. NW.

CARPENTERS for framing. Plenty of work. Good wages. See Mr. Knott at 47th and Rodman sts. nw.

COLLECTION CLERK
Must have had experience calling delinquent accounts over telephone.
APPLY TO MR. JOSEPH
NEW YORK JEWELRY CO.
719 7th St. N.W.

DRAPERY AND SLIP COVER MAN
Must be expert at doing custom work for finest clientele. Excellent working conditions and salary.
APPLY TO MR. SPITZER
MAYER & CO.
421 7TH ST. N.W.

DRAFTSMEN—$400 MO.
Electronic Eng. .... $350 mo.
Machine Designer .... $350 mo.
Sales Rep., Of. Equip. .... $50 wk.
Sales Rep., plumbing equip. .. 20% com.
Auto Serv. Salesmen .... $225 mo.
Clerk-Typist .... $40 wk.
Mechanic ofc. mach. .... $60 wk.
Office Asst.; typg. .... $220 mo.
Sales Rep., Laundry Sup. .. to 600 mo.
MUTUAL EMPLOYMENT SERVICE
1710 G ST. N.W. NA. 0954.

EXPERIENCED combination cook and houseman. Private family. Live in. OR. 5961.

FARMER
White, to do general farm work and assist in dairy. Must be experienced with farm machinery. House is new, insulated, electricity, bath, gas cooking, good wages. Your son or brother could also be employed. Call or write George O. Sutton, 1038 National Press Bldg., NA. 7949 or EM. 1164 eves.

FILLING STATION ATTENDANT
Must be experienced and steady. Top wages. Apply to Mr. Painter or Mr. Baucker, AMERICAN TRAILER CO., INC., 4030 Wisconsin Ave. N.W. WO. 3231.

FURNITURE REPAIRMEN
OUTSIDE
EXPERIENCED
With or Without Car
5-Day, 40-Hour Week
Generous company benefits and privileges
APPLY IN PERSON
THE HECHT CO.
SERVICE BLDG.
TAKE IVY CITY BUS
TO 1400 OAKIE ST. N.E.

Gas Station Attendant
Ideal top pay; ideal working conditions. Apply Service Manager.
LOGAN MOTOR CO.
2017 Virginia Ave. N.W. ME. 2818.

GLAZIER—Fully experienced to handle store front glass and metals. Excellent opportunity. Small shop. GL. 5106.

Instrument Man, $75 Wk.
3 yrs exp. traveling, to $100 week.
Civil Engineer degree, to $100. week.
Topographical Draftsman, expr., to $80. week.
Soap Salesman, expr., bonus & $200. mo.
Radio Engr., degree, expr., to $600 up.
Need technical men weekly—See Miss Morgan.
PERSONNEL SERVICE
NA. 6250
1311 G St. N.W. Next to CHURCH

INVENTORY CLERK
High school graduate, 20 to 25 years of age, previous experience as inventory clerk, stock clerk or storekeeper in Army or Navy. Good starting salary. 5-day week, periodic raises for 3 years, opportunity for advancement. Unless you are interested in long-term employment and your past record of employment will bear investigation, please do not apply.
CAFRITZ CO.
1416 K St. N.W.

JANITOR
For Church. Full time. Call GE. 3525

Jr. Electronic Engineer
Experienced in auto-electronics, $4,800.
NATIONAL EMPLOYMENT SERVICE
1708 G ST. N.W.

JUNIOR PHYSICIST
Research in electronics, cosmic rays; $3,400; no degree required.
NATIONAL EMPLOYMENT SERVICE
1708 G ST. N.W.

LAUNDRY MANAGER
OR SUPT., INTERESTED IN SELLING; UNUSUALLY GOOD POSITION.
ATLAS AGENCY, 1420 N. Y. Ave. N.W.

LAUNDRY MAN—Free to travel; must have knowledge of Army Mobile Laundry Unit. Commercial laundry experience desirable. Box M-103, Washington Post.

MAN
For Dry Cleaning Room
APPLY
Old Dominion Cleaners
4036 Lee Hwy., Arlington, Va. CH. 6766

MASTER MECHANIC
Project in Utah; $6,000 plus $10 per diem.
NATIONAL EMPLOYMENT SERVICE
1708 G ST. N.W.

MEN (3)
21 or over—if you are looking for full-time employment and willing to put forth an average effort, your earnings will not be less than $75 a week to start, more if you are willing to put forth extra efforts.
APPLY MR. MARLIN. Mornings 8:30-12
310 RING BLDG., 18TH & M STS. NW.

NIGHT WATCHMAN
Must have good references. 49-hour week, $30.
CHERNER MOTOR CO.
1781 Florida Ave. N.W.

PAINTERS
Experienced. Call WI. 3660. Only 1st class need apply.

Help, Men 15

NO EMPLOYMENT FEE
Mechanical Draftsmen, 7 to 10 years' experience, $325 mo.
Machine Designers, 10-15 years' experience, $350 mo.
Electronic Engineers, industrial experience, $4,800 year.
Machinist, 10 years' exper. tool and dye instrument work, $1.75 hour.
NO EMPLOYMENT FEE
NATIONAL EMPLOYMENT SERVICE
1708 G St. NW.

PAINTERS
STEADY EMPLOYMENT.
APPLY 3612 14TH ST. N.W.

PHOTOGRAPHIC ASSISTANT
—with—
Photographic Ability
And ability to set-up model furniture rooms for advertising photography. Some knowledge of interior decorating essential. 5 day week.
Apply
Employment Office
3rd Floor
THE HECHT CO.
7th and F Sts. N. W.

PLASTERERS, white, experienced; plenty of work. See Mr. Shoemaker at
W. C. & A. N. MILLER
DEVELOPMENT CO.
4830 Mass. Ave. N.W.

PLASTERER and painter (colored), steady job. Apply 1017 7th st. nw.

PRESSER
Experienced; steady job.
Georgetown Cleaners & Dyers
1303 35th St. N.W.

RADIO INSPECTOR
18 to 35, for electronic manufacturer; some experience in electronics and mechanics required; Navy radio materiel school graduate desirable. Apply Washington Institute of Technology, College Park, Md.

RADIO MAN
Experienced in auto radio repairs and installation. Pulford Radio, 3503 Georgia ave. nw.

RADIO TECHNICIANS
TO TRAIN IN
COMPANY TELEVISION
PROGRAM
EXCELLENT OPORTUNITY IN
NEW DEPARTMENT
TOP SALARY
20% DISCOUNT
INSURANCE, HOSPITALIZATION
AND SICK BENEFITS
APPLY IN PERSON
The Hecht Co.
SERVICE BLDG.
TAKE IVY CITY BUS
TO 1400 OAKIE ST. N.E.

REAL ESTATE
One salesman needed with exper. selling D. C. and Md. properties; we have the prospects and the properties; drawing account. Mr. Tweed.
F. A. TWEED CO.
5504 Conn. Ave. EM. 1290.

Real Estate Salesmen
Established real estate firm.
GRAHAM-HALL, Realtors, WI. 3250.

REAL ESTATE SALESMEN
Experience not necessary.
OW. 5313-OX. 1016

ROUTEMEN
Experienced, for leading dry cleaning and laundry concern; new trucks; wonderful opportunity.
APPLY
LUNA CLEANERS
1605 14th St. N.W.

SALES MANAGERS
Singer Sewing Machine Co. is offering unlimited opportunity for men who can qualify as assistant sales manager; previous vacuum cleaner and appliance sales experience desirable.
APPLY 103 N. ALFRED ST., ALEX., VA.

SALESMEN
$5000-up class. Career opportunity for right man. Appointment selling only. We have more contacts than our present staff can cover. Supported by radio and magazine publicity. Draw against earned commission.
Encyclopedia Britanica
Call Mr. Magill, RE. 6911, for executive interview.

SALESMAN FOR MACHINE TOOLS
TO Call on Gov't Agencies
Must be experienced and familiar with government procedure. Excellent opportunity for the right man. All replies confidential.
WRITE BOX M-998,
WASHINGTON POST

SALESMAN—Serious minded with proven sales ability. Experience in our line unnecessary. Protected local territory. Future earning possibilities above average. Car necessary. Advertiser is nationally known manufacturer of essential printed business forms. For interview call The Shelby Salesbook Co., 1906 M st. nw. NA. 3867.

SALESMEN—Furnishings. Excellent opportunity for ambitious young men who are experienced in selling men's furnishings or sportswear. Apply office, The Young Men's Shop, 1319 F st. nw.

SALESMAN
One man will be added to our staff, selling sensationally successful housing product. Unlimited opportunity for go-getter with car. See or phone for appointment, Mr. Keniston, C. B. Sales, Inc., 1609 Conn. Ave. AD. 4066.

SALESMAN—Real sales opportunity for young livewire, capable salesman interested in permanent position with a real future. Good starting salary, expenses, pension plan and group insurance; requires out-of-town traveling within 150 miles radius, selling widely advertised, nationally known, fastest selling item in its field to drug, variety, notion, general and department stores. Must have good car and references. Phone Mr. Nordgren. NA. 9220, Ext. 721, for appointment.

SERVICE OFFICE CLERK
Permanent position with Washington's outstanding automotive service organization. Age 18 to 30. Type 30 to 35 wpm. Experience in the automotive industry helpful but not essential.
APPLY 9 to 5:30
PERSONNEL OFFICE
CALL CARL, INC.
614 H ST. N.W.

Service Station Attendant
Experienced, references required; permanent. Humphrey's Texaco Station, 2001 Bladensburg Rd. N.E.

SERVICE STATION ATTENDANTS
OVER 20 YEARS OF AGE
Only men with high school education and service station experience need apply. Excellent starting salary and automatic increases; uniforms furnished; 6-day, 48-hour week.
LORD BALTIMORE
FILLING STATIONS, INC.
2025 14th St. N.W.

STOCK MAN
Materials yard man for large detached housing construction project. Only those thoroughly experienced need apply. Exceptional opportunity, permanent job.
APPLY AT JOB SITE
COLUMBIA PINES
ON COLUMBIA PIKE ½-MILE EAST OF ANNANDALE, VA.

Help, Men 15

SKIP LOCATOR
Must be experienced in locating, from inside, over telephone. Good salary to right person.
APPLY TO MR. JOSEPH
NEW YORK JEWELRY CO.
719 7th St. N.W.

TYPIST, young, Bethesda, $73.50.
ALLEN-O'BRIEN PERSONNEL SERVICE
710 14th St. N.W., Rm. 408. RE. 7280.

ALL TYPES RESTAURANT WORK available. Apply Washington Restaurant Association, 2003 Eye st. nw.

FURNITURE REPAIRMEN
EXPERIENCED
No Car Necessary
Over 25 Years of Age
5-Day, 40-Hour Week
Generous company benefits and privileges
APPLY IN PERSON
THE HECHT CO.
SERVICE BLDG.
TAKE IVY CITY BUS
TO 1400 OAKIE ST. NE.

WANTED—Chief clerks, able to function as chief accountants; must speak fluent Spanish; will receive base salary of $450 per month. With subsistence will average $560 per month on completion of 18-month contract. Also paymasters, base salary $370 per month; with subsistence will average $466 on completion of 18-month contract. Fluent Spanish essential Work is in Venezuela. Prefer single men under 48 with some foreign experience. Box M-904, Washington Post.

YOUNG MAN
To learn the auto parts business; good working conditions and excellent chance for advancement.
CALL MR. PEREBEE, AD. 2270.
WASHINGTON MOTOR SALES CORP.
1416 14th ST. N.W.

YOUNG MAN
EXPERIENCE NOT NECESSARY
FOR RESTAURANT WORK
Must be willing worker and sober. Good opportunity for advancement. SLigo 5192.

VETERANS, 15-25, are you interested in a job with a future? Must be neat, single and free to travel USA; transportation furnished; immediate drawing account. Average earnings $65 wk. See J. Smith, Maxwell Hotel, 20th and G sts. nw., 10 to 1 and 7 to 8 p. m.

Help, Women 16

ADVERTISING REP., $55
SAMPLE DISTRIBUTING TRAVEL
Bookeeper, 2 meals .... $45 wk.
Cashier, auto exp. .... $40 wk. up
Investigator .... $150 mo.
Key Punch Opr. .... $150 mo.
MUTUAL EMPLOYMENT SERVICE
1710 G ST. N.W. NA. 0954.

Advertising Solicitor
If you like to talk on the phone, if you speak in a pleasant, persuasive manner, can type, and have the capacity to use this in selling by telephone, you'd LIKE The Washington Post Classified Dept. Full-time position open. Phone Miss Harker, NA. 4108.

ATLAS AGENCY NEEDS
BOOKKEEPER, Alexandria, $50.
BOOKKEEPER, downtown, $55.
BOOKKEEPER, Silver Spring, $50.
ASSISTANT BOOKKEEPER, $45.
ASST. BKPR., Georgetown, $40.
CASHIER, 5 days, $40.
CASHIER, NE., to $45.
VARITYPIST, 5 days. Open.
ATLAS, 1420 N. Y. AVE.

BOOKKEEPER-TYPIST CLERK-TYPISTS CLERK-STENOGRAPHER
Age 18 to 35, 5-day week, permanent positions.
APPLY ROOM 702, 1343 H ST. N.W.

CASHIER
Permanent position, hospital experience.
CALL AUDITOR.
SUBURBAN HOSPITAL
BETHESDA. OL. 6700.

CLERICAL VACANCIES
Permanent positions available for secretaries, stenographers, typists desiring full or part-time employment.
STUDENT EMPLOYMENT AGENCY
915 Eye St. N.W. DI. 4753

CLERK-TYPIST
For real estate office, accurate with figures, neat penmanship, 5-day week. Miss Biggs, 1010 Vermont ave. nw., Suite 717.

CLERK-TYPIST
35 yrs. Permanent position with life insurance company; no experience necessary; pleasant working conditions, short 34-hr. 5-day week. Apply Rm. 408, between 9 a. m. and 3 p. m., 816 14th st. nw.

CLERK-STENOGRAPHER
Permanent position for experienced person.
CALL AUDITOR
SUBURBAN HOSPITAL
BETHESDA, OL. 6700.

CLERK-TYPIST
GOOD AT FIGURES,
TYPING PROFICIENCY
NOT NECESSARY
— FOR —
LARGE CASUALTY
INSURANCE COMPANY
5-Day Week
Opportunity for advancement
CALL MRS. CASSIDY
AT NA. 4655

CLERK
for drafting department, filing and duplicating experience preferred but not necessary. Apply Mr. Gehrman.
SCHUTTIG & CO.
9th and Kearney Sts. N.E.

CLERK-TYPIST
For office in fine men's store. An unusual opportunity for intelligent and ambitious young woman. Good working conditions; 5½-day wk.; excellent salary.
APPLY MR. STEINBACH
LEWIS & THOS. SALTZ
1409 G ST. N.W.

CLERK-TYPIST
In credit office of old established fuel company. High school graduate. Permanent position. Phone for appointment.
JOHN P. AGNEW CO.
80 PATTERSON ST. N.E.
NA. 3068, MR. SMITH

CLERK-STENOGRAPHER
In manufacturer's local office. Hours 9 to 5, Saturdays 9 to 12, every other Saturday off, all holidays. Pleasant opportunity for beginner. Apply 1048 Washington Bldg., 15th and N. Y. ave. nw.

CLERK-TYPIST
Permanent position in Silver Spring branch of national organization; bonus, pension plan, hospitalization benefits; opportunity for advancement.
SEE MR. THORNTON.
HOUSEHOLD FINANCE CORP.
7914 GEORGIA AVE.
SILVER SPRING, MD.

CLERK-TYPIST
18 to 25 for billing and specifications department. Permanent positions, 5-day week.
APPLY
STONE STRAW CORP.
900 FRANKLIN ST. N.E.

CLERK-TYPIST
For general office work with well established personal finance company. No experience necessary—we train you. Good hours; ideal working conditions.
APPLY IN PERSON
MR. RICE
1200 LEE HIGHWAY
ROSSLYN, VA.
(Just Across Key Bridge.)

Help, Women 16

CLERK-TYPIST, 18-30; permanent; for policy writing and general office work; 5-day week. Apply Northwestern National Ins. Co., 409 Woodward Bldg.

COLLEGE WOMEN
A LARGE ORGANIZATION
HAS A FEW OPENINGS
FOR WOMEN
BETWEEN 21 AND 32
YEARS OF AGE
WHO HAVE HAD SOME
COLLEGE TRAINING
(A DEGREE IS NOT REQUIRED)
This is a splendid opportunity to become associated with a well-established business that offers exceptional opportunity to qualified people for advancement in interesting and important work.
WRITE ALL DETAILS
(AGE, EXPERIENCE, EDUCATION)
BOX 654
WASHINGTON POST

COLLECTION CLERK
Must have had experience calling delinquent accounts over telephone.
APPLY TO MR. JOSEPH
NEW YORK JEWELRY CO.
719 7th St. N.W.

Demonstrators
—FOR—
HOMEWARES
5-Day, 40-Hour Week
20% Discount on Purchases
Apply
Employment Office
4th Floor
S. KANN SONS CO.

DIRECTOR-TEACHER, trained and experienced in nursery school work for Georgetown Cooperative Nursery School. Position beginning next Sept. Teachers hours, 9 a. m.-12. Write stating qualifications to Mrs. J. L. Steele, 3219 Volta pl. nw.

DRESSMAKER
Experienced; high salary plus commission; steady; opportunity of becoming a partner in established going business if desired. Call AT. 9761 after 7 p. m.

Elec. Typist, $2,400
IBM Electromatic typist; proportional spacing, col. educ. See Miss Reed.
PERSONNEL SERVICE
1311 G St. N.W. Next to CHURCH.

EXPERIENCED waitress (white); no Sun. Johnny's Restaurant, 1313 E st. nw.

GIRLS, 18 TO 35
Needed by radio manufacturing company for inspection trainees. High school graduates preferred. Apply Washington Institute of Technology, College Park, Md.

GRADUATE NURSES
are desired for general staff positions in our new teaching hospital. 6-day 45-hour work week, vacation, sick leave and other privileges; excellent working conditions and surroundings; starting salary $200 per month. Graduates interested in working part time only will be paid on an hourly basis and assigned where required.
APPLY IN PERSON
PERSONNEL DEPARTMENT
The George Washington University
2135 G St. N.W. 9 a. m. to 5 p. m. daily except Saturday afternoons and Sundays. ST. 8598.

LADIES, 24-50
For part-time sales work. Able to work 15 hrs. or more wkly. Exper. not nec. Ideal for housewives or Gov't. employes. Earnings about $1.50-$2 hr. Real Silk Hosiery Mills, Phone NA. 7356, 10-3 p. m.

MODELS ALL AGES
Must bring photographs, experienced and inexperienced. Apply Ted Shane's Model Agency, 1019 15th st. nw., between 5:30-7:30.

NURSES' AIDES
For medical clinic; experience preferred. High school graduate above average scholastic record. 5½ days, 40-hour week, $1750 per year, one month's vacation, medical coverage. 2529 Pa. ave. nw.

OFFICE CLERICALS
Girls from 20 to 30 for clerical work; 5-day week, vacation with pay. Apply Safeway Stores, Employment Office, 4th and T sts. ne.

OFFICE positions, $160-$225 mo. Adams Agency, Colorado Bldg., 14th and G.

PBX OPERATOR, $40
Under 30 yrs., Arl. and Alex. vic.
AMERICAN EMPLOYMENT SERVICE
918 F St. N.W. NA. 6295.

P. B. X. TYPIST
Some knowledge of bookkeeping desirable but not necessary by automobile dealer in Bethesda. Prefer resident of Montgomery County. Call Mr. Eaton at OL. 1000 for interview.

PHOTOGRAPHIC ASSISTANT
—WITH—
Photographic Ability
And ability to set-up model furniture rooms for advertising photography. Some knowledge of interior decorating essential. 5-day week.
Apply
Employment Office
3rd floor
THE HECHT CO.
7TH AND F STS. N.W.

RECEPTIONISTS
WE NEED IMMEDIATELY 12 ATTRACTIVE YOUNG WOMEN FOR INTERESTING N.W. AND ALEXANDRIA OFFICE POSITIONS. SOME TYPING BUT CAN BE BEGINNERS. 5-DAY WEEK.
STENOGRAPHERS
OFFICE IN ALEXANDRIA, $50 WK.
BOOKKEEPER
SOME KNOWLEDGE OF TYPING, $225
LEEDS EMPLOYMENT SERVICE
914 G Place N.W., ST. 7890
(G Place is between G & H Sts. N.W.)

SALESGIRL
For Friday evening and Saturday work.
HANDEE'S 5 & 10
2503 Good Hope Rd. S.E.

SALESGIRL
An opening is available to salesgirl between ages of 20 and 35, who is ambitious to get ahead and make more money. Arlington's most popular dress shop is opening another store soon and this might be just the opportunity you have been waiting for. Apply at once.
WYNN'S DRESS SHOP
3134 Wilson Blvd., Clarendon

SALESLADIES
Experienced; dresses, coats and suits; excellent salary and commission; full or part time.
URDONG BROS.
1206 F St. N.W.

Help, Women 16

SALESLADIES
(WHITE)
FOR HIGH'S STORES
3 to 11 p. m. shift. Good salary and bonus. Apply 9 to 2 Tuesday through Friday.
1326 HALF STREET S.E.

SALESWOMEN
FULL OR
PART TIME
Apply
Employment Office
4th Floor
S. Kann Sons Co.

SALESLADY
Experience only in women's ready-to-wear. Apply in person.
GRETCHEN COLE
7244 WISCONSIN AVE. N.W.

SALESWOMAN
Experienced in selling finer millinery. Permanent position. Excellent salary and commission, 5-day week, liberal discount on purchases, free insurance, paid vacations.
Apply
EMPLOYMENT OFFICE
3d Floor
RALEIGH
HABERDASHER
1310 F ST.

SALESLADIES—Experienced for full, part-time or Saturday positions, selling ladies dresses, coats and suits. Excellent salary plus 1% commission on all sales. SAKS, 610 12th st. nw.

SECRETARY-STENOG., research-editorial, $65 wk. Adams Employment Agency, 204 Colorado Bldg., 14th and G nw. RE. 3938.

Secretary—Advertising
Age 21 to 30, 5-day week, $200 per month; intelligence and alertness more important than experience; but must be proficient in shorthand and typing. For interview, phone ST. 9153.
ADVERTISING COUNCIL

SECRETARY, half time, in local medical school; salary $75 month with 1 month vacation; medical vocabulary preferred. Call ST. 7950, ext. 54, between 1 and 4:30 p. m.

SECRETARY, $225 MO.
Secretaries .... $45-$55 wk.
Stenographers .... $175-$200 mo.
MUTUAL EMPLOYMENT SERVICE
1710 G ST. N.W. NA. 0954.

SECRETARY
Competent stenographer and typist and accustomed to meeting people. Permanent position at good salary.
BOX 590
WASHINGTON POST

Secretary-Stenographer
For embassy. Interesting work, excellent hours; salary commensurate with ability. Apply by letter, outlining education and previous experience. References required, preferably written. Embassy of Iraq, 3141 34th st. nw.

SECRETARIES TO $60
SECY., const., 5 days, $55.
SECRETARIES, legal, to $55.
SECY., engineering, 5 days, $200.
ATLAS, 1420 N. Y. AVE.

SELECT POSITIONS
Sec'y-Stenogs, to $260 mo.
Sec'y-Stenogs., Research, $50.
Clerk-Typists, $40.
Asst. Bkkpr.-Typist, $40.
Lab. Tech., med. exp. afternoons, $100 mo.
PBX Operator, $132.50.
ALLEN-O'BRIEN PERSONNEL SERVICE
710 14th St. N.W., Rm. 408, RE. 7280.

SEWING TEACHER
Sewing center in Bethesda is in need of a sewing teacher. Preferably between the age 28-45. No experience teaching necessary as we train you in our method of teaching. If you are not interested in permanent employment please do not apply, as the party selected for this position will be well paid and working conditions are pleasant. Apply Mr. Donaldson.
SINGER SEWING MACHINE CO.
7015 WISCONSIN AVE.

SEWING TEACHERS
Permanent positions, pleasant working conditions. Chance for advancement. Age 25 to 45. Apply Mrs. Green.
SINGER SEWING MACHINE CO.
1340 G St. N.W.

SKIP LOCATOR
Must be experienced in locating from inside over telephone. Good salary to right party.
APPLY TO MR. JOSEPH
NEW YORK JEWELRY CO.
719 7th St. N.W.

STENOGRAPHER
under 35 years; permanent position with life insurance co.; short 35-hr., 5-day week; pleasant working conditions. Apply Room 408, 816 14th st. nw.

Stenographers
5-Day
40-Hour Week
20% Discount
On Puchases
Apply
Employment Office
4th Floor
S. KANN SONS CO.

SILK FINISHER
Experienced. Good Salary
APPLY
Old Dominion Cleaners
4036 Lee Hwy., Arlington, Va. CH. 6766

STENOGRAPHER
Age 25-35, for life insurance agency, specializing in estate planning, require good stenography and typing, excellent opportunity for qualified candidate, free life insurance, hospitalization and surgical benefits, retirement fund. Applicant must be willing to submit to mental ability and apptitude tests before interview. Apply Rm. 907, Ring Bldg., 18th and M sts. nw.

Stenographers
IMMEDIATE
OPENINGS
5-DAY, 40-HOUR WEEK
APPLY
EMPLOYMENT OFFICE
NINTH FLOOR
Woodward & Lothrop
9:30 TO 6 DAILY.

STENOGRAPHER
20 to 30; neat appearance. Large publishing firm; $45 wk. to start, 5-day week. Call LI. 6060, ext. 39.

STENOGRAPHER
With experience, general office work, 5 days, 40-hour week. Good salary.
Monogram Pictures Corp.
922 NEW JERSEY AVE. N.W.

STENOGRAPHERS, $50
STENOG., Capitol Hill, $200.
STENOG., correspondence, $50.
STENOG., travel bureau, $200.
STENOG., 9 to 4 p. m., $45.
ATLAS, 1420 N. Y. AVE.

STENOGRAPHER wanted by public relations organization. Five-day, 30-hour week. Good beginner might qualify, though some experience desirable. Phone DI. 5154.

SUMMER WORK in country for teacher or college student. Healthful experience. $540 for 90 days. Write Box M-999, Washington Post.

TEACHERS—Adams Agency handles the better school and office positions. 204 Colorado Bldg., 14th & G. RE. 3938.

Help, Women 16

TELETYPE OPERATOR
Interesting work with well established organization. Permanent position; 5-day week. Age, 18 to 35.
APPLY TO MISS PEARSON
WESTERN ELECTRIC CO.
1111 NORTH CAPITOL ST.

TELEPHONE CLERK
HOURS, 10:30-7:30
Full-time, interesting work for girl who can type; pleasant manner and accuracy of detail essential; 5-day, 40-hour week. NA. 4176, Miss Harker (9 a. m.-5 p. m.).

TELEPHONE SOLICITOR
Must be experienced. Salary and bonus. Phone Mr. Duffy, DI. 4382.

TYPISTS, $50
TYPIST, 6 days, $50.
TYPIST, general ofc., $45.
CLERK-TYPIST, downtown, $45.
TYPIST, some stenog., $40.
BILLING TYPIST, 5 days, $40.
ATLAS, 1420 N. Y. AVE.

TYPIST
Must be accurate; to address envelopes in our store; permanent position; attractive salary to right person.
APPLY TO MR. JOSEPH
NEW YORK JEWELRY CO.
719 7th St. N.W.

TYPISTS, $170 MO.
Typist, news research .... $40 wk. up
Code clerk, typg., research.. $180 mo.
MUTUAL EMPLOYMENT SERVICE
1710 G ST. N.W. NA. 0954.

TYPIST-PBX OPERATOR
Salary $35 per week, plus meals. Chevy Chace Club, 6100 Conn. Ave., Chevy Chase, Md. WI. 4100.

TYPIST, $200 UP
Knowledge of ediphone, 5-day.
Typist, embassy $170
Clerk-typist, ideal office $40
Electromatic typist, 5-day $35
28 openings for clerks and typists with the top firms of Washington. Register today.
NA. 6295
AMERICAN, 918 F ST. N.W.

TYPISTS
Age 18 to 25, accurate; good permanent position, chance for advancement; 5-day, 40-hour week; paid annual vacation and sick leave allowance. Phone for interview between 9 a. m. and 4 p. m.
ME. 4021, Ext. 205
AMERICAN AUTOMOBILE ASSN.

TYPIST
Young lady 18 to 25 with accuracy and speed to be trained as dictaphone operator. 5-day week, permanent position.
CALL MRS. BERRY
DU. 5100
9 TO 4 P. M.

TYPIST-CLERKS
Good typing speed, accurate. Prefer those who like to work with figures. Good opportunity for beginners; 5-day, 40-hour week. Annual vacation and sick leave allowances. Phone for interview between 9 a. m. and 4 p. m.
ME. 4021, EXT. 205
AMERICAN AUTOMOBILE ASSN.

TYPISTS
IMMEDIATE
OPENINGS
5-DAY, 40-HOUR WEEK
APPLY
EMPLOYMENT OFFICE
NINTH FLOOR
Woodward & Lothrop
9:30 A. M. TO 6 DAILY

Waitresses and Hostesses
Training courses are now available to young ladies (white), interested in restaurant employment in Greater Washington. No tuition fee. Apply Educational Dept.
Wash. Restaurant Ass'n.
2003 Eye St. N.W.

WAITRESSES
Experienced, good appearance; 2 girls for breakfasts; 2 girls for dinners only.
APPLY HOSTESS, MAIN DINING ROOM
HOTEL ANNAPOLIS
11TH & 12TH AT H STS. N.W.

WAITRESSES
AGE 19 TO 35
Young women with neat appearance for full or part-time employment with modern restaurant chain; night and day positions in the District, Maryland and Virginia suburbs; 6-day week, including Saturday and Sunday; excellent earnings, meals, paid vacation, hospitalization and insurance.
APPLY IN PERSON
EMPLOYMENT OFFICE
HOT SHOPPES, INC.
1293 Taylor St. N.W.

WOMEN (WHITE)
18 to 50
FOR COUNTER WORK
AND TO CLEAR TABLES
$45 a week job
APPLY
1032 CONN. AVE.
SEE MR. FAJFAR.

SPLENDID OPENING for ambitious, refined lady. Opportunity to learn good business. $2400 year. Write Box M-100, Washington Post.

WOMEN, do you need money to help the family budget? 4 or 5 hours per day will bring a nice income. RE. 8108.

ADV. AGENCY wants assistant and secretary for one of its account executives. Ambitious young woman, preferably with advertising background, and thoroughly experienced in secretarial work, will find plenty of opportunity for use of initiative, originality and judgment in this job. Permanent; good starting salary; advancement opportunity; 5-day week; downtown location. Phone DIstrict 7400 for appointment.

AN OPPORTUNITY in our sales department for 2 ladies of pleasing personalities, neat appearance and well educated; automobile necessary.
W. C. & A. N. MILLER
DEVELOPMENT CO.
Builders and Developers of
Wesley Heights, Sumner & Spring Valley
4830 Mass. Ave. N.W. OR. 4464.

X-RAY TECHNICIAN
Between ages, 21-35; Salary open.
APPLY X-RAY DEPT.
EMERGENCY HOSPITAL

YOUNG LADY
With Some Decorating Experience Wanted to assist in wallpaper showroom. Phone NA. 6686 for appointment.

EXCELLENT POSITION IN CLASSIFIED ADVERTISING
This is an excellent chance to break into the field of advertising. If you have a good telephone voice and a knowledge of typing and are interested in a 5-day, 40-hour week, vacation with pay, sick leave and group insurance benefits you will want to apply. Monday through Friday, 9 a. m. to 4 p. m.
PERSONNEL OFFICE
1345 E STREET N.W.

AMBASSADOR EMPLOYMENT SERVICE
1424 K St. NW., Suite 208-9. ST. 7415
Are you looking for just the RIGHT position which offers remunerative value as well as opportunity for your own initiative? Come in and talk over your employment problems with us. All interviews strictly confidential. Below are a few of our listings with reputable firms.
CAPITOL HILL SEC'Y $3100
SECRETARY, EDITORIAL $2600
SEC'Y, PUBLIC RELATIONS $2600
RECEPTIONIST. Must be fast typist and possess poise and initiative. Excel. and opp'ty for the right person $2600
RECEPTIONIST-TYPIST, NE $1800
TYPISTS (15). Ranging in salary to .... $1800-$2400
PBX (5) .... $1800-$2100

Help, Women 16

INTERESTING CLERICAL VACANCY
The Washington Post requires the services of a speedy clerk-typist, personable and intelligent; excellent opportunity in terms of job interest; 5-day, 40-hour week; vacations with pay; sick leave, group insurance plan. Apply 9 a. m. to 4 p. m.
PERSONNEL OFFICE
1345 E Street N. W.

SELECT POSITIONS
Legal secretary, small office, $60 wk.
Stenog., payroll office, $200 mo.
Corp. law stenog., 5 days, $200 up.
Junior stenog. small law of., $45 wk.
Manager of hotel secy., $50 wk.
Secy., finance co., large, 5 da., $50 wk.
Legal secretary, $55 wk.
Trade assoc. stenog., start, $200 mo.
Part-time stenog., 2-3 hrs. daily, to $1.50 hr.
New openings hourly. Thousands placed in BETTER POSITIONS. The Friendly Agency. See Miss Loretta Young. Established 16 years.
PERSONNEL SERVICE
1311 G St. NW. NA. 2115.

TEACHERS—ADAMS Agency handles the better school and office positions. 204 Colorado Bldg., 14th and G. RE. 3938.

ACT NOW GIRLS
HERE'S A JOB
THAT'S HARD TO BEAT
GOOD WAGES
NO EXPERIENCE REQUIRED
PAID WHILE LEARNING
5-DAY WEEK
REGULAR PAY INCREASES
There Are Openings Now
VISIT OUR
EMPLOYMENT OFFICE
918 G ST. N.W.
The Chesapeake & Potomac Telephone Co.

A-1 SECRETARY, $60 WK.
Little bookkeeping, nr. Bethesda.
Sec'y, German, French or Spanish, to $3000.
Patent Law Secretary, 5-day week, $55 wk.
Assoc. office, 5-day; $50 wk.
Sec'y, advertising office, 5-day, $200.
Sec'y Mfgr. Repr., small office, $200.
Constr. office sec'y, expert typist, $225.
Finance Office Sec'y; 5-day; $200 mo.
Tourist Office, Sec'y-Steno, start, $200.
Secy, artistically inclined, art offc., $200.
Legal Secretary, exper., $55 wk.
Aviation Secretary, $190 mo.
NEED 100 new applicants DAILY for Top salaried openings. Est. 30 yrs. Thousands PLACED. See Miss Lee or Miss White.
BOYD'S, 1333 F. NA. 2338

Help, Men and Women 17

COUPLE
Man to do gardening and miscellaneous work. Woman for general housework and cooking. 2 children. Live in upstairs quarters with bath, good home. $150 to start. SLigo 5192.

FARMER and wife, no children, for small farm, nearby Maryland. Wife to do general housework. Good salary with furnished house. Must be reliable. Phone ST. 8484 or apply 1017 7th st. nw.

STENOGRAPHER
Permanent work in Alexandria, Va. Salary $212.72 per month. Call OV. 4100.

Help, Domestic 18

COOK—G.h.w., live in, Bethesda, experience and refs. required, $30 wk. OL. 5530, between 10 a. m.-12 noon.

Cook—General Housework.
Ladies Exchange, 2037 K st. nw. NA. 4381

COOK (COLORED)
Experienced; references; $150 per month. DI. 7842.

EXPER. laundress, plain cooking, l.h.w., care of children; live in Bethesda; other help; good salary. WI. 7825

GENERAL HOUSEWORK—Live in; $50 month, room, bath and radio. RA. 2121.

G.H.W.—Live in, nice rm., good wages; must have ref. DE. 7635.

MAID for g. h. w. and assist with children, plain cooking, no laundry; live in; Thursday and Sunday afternoons off; references; $25 week. GE 0939.

MAID—Exp. g.h.w., fond of children, 8 through early din., Bendix, 5½ days, $20, carfare. Ref. req. GE. 0358.

MAID, general housework; live in; Bendix washer; local refs. Good salary. DI. 3639 or SL. 6038.

Situations, Men 19

CARETAKER, boatman, steward, watchman, driver, handyman; sober, steady, bond. DI. 6829. Box 628. Wash. Post.

MAN, colored, wants part-time job, 3-11 p. m. TW. 0026 after 4 p. m.

Situations, Women 20

EXPERIENCED translator, German, Russian, Latvian and Scandinavian languages, technical or literary. Call Mr. Hartsock, 9-12, RE. 1820, Ext. 2769.

EXPERT TYPIST—Will do work at home. Call ADams 8254.

GOVERNESS-NURSE, proxy mother while you weekend; sitter. Googins, RE. 5829.

HOUSEKEEPER, companion for 1 or 2 elderly people. ME. 6904 or Box 644, Post

H.S. STUDENTS and graduates (colored) want work, part time and full time. Mr. Douglas, Placement Counselor, Pub. Sch. (Div. 10-13). HO. 2822 or TA. 1784.

PRACTICAL NURSES available, trained graduates, day or night duty; reas. rates. DI. 4384. Miss Bee, weekdays only.

REFINED lady desires position as companion to lady, one going to seaside or mountains for summer preferred. Phone Gilmore 7563-J, Baltimore, Md.

STENO.-DICT. OPR. wants part-time work. Pref. eves. Typing at home also. WO. 5770.

Situations, Domestic 21

BABY SITTER, 50c hr; 24-hr. duty, $6. Call Miss Randall, MI. 9513.

RUPHERS EMPLOYMENT AGENCY has plenty of day work women on hand waiting for work; $5, carfare and lunch. HO. 9427.

ATTENTION
We have experienced girls at the Domestic Workers Union, 718 5th st. nw. EX. 0128.

GIRL, col., desires day's work or cleaning apts. for couple; good refs. LU. 7947.

WOMAN WANTS DAY'S WORK.
DU. 7158.

COL. GIRL wants day or part-time job, 9 a. m. to 5 p. m. TA. 8443.

Money to Loan 23

ON DIAMONDS, watches, jewelry, silverware and miscellaneous articles. LOUIS ABRAHAMS, 3225 Rhode Island ave. ne.

Personal Loan Companies 25

THE BEST PLACE
TO GET CASH
SIGNATURE LOANS
FURNITURE LOANS
AUTO LOANS IN 5 MINUTES
A Friendly Loan Service
Call Mr. Zwally, SH. 3700
7902 GEORGIA AVE.
AYARES SMALL LOAN CO., INC.

Business Opportunities 29

ARCADE HOTEL
1114 14th st. nw.—16 rooms, $325 mo. expense. Net income monthly $436. Eves. DE. 2637.
Huntt Realty Co. RE. 1714

BARBER SHOP
with room for beauty parlor. Excellent building. No competition within 5 blocks. Alexandria area. Should gross $600 or more a month. Mr. Painter, WOodley 3231.

BARBER & SHOEMAKER
Rent concession in modern store situated in heart of 14th st. business center; must have good references.
CALL AD. 1148, between 9-5.

BEAUTY SHOP BOOTHS for rent in the Langston Beauty Shop, Oklahoma ave. and E st. ne. FR. 9617

DELICATESSEN
1116 14th St. NW. Year-to-year lease. Rent, $80 mo. Gross sales, $600 wk. Net profit, $800 monthly. Open 6 days week, 12 hours day. Priced for quick sale. Evenings, DE. 2637.
Huntt Realty Co. RE. 1714

FOOD MARKET
Complete with groceries, meat, delicatessen and flower mart; long lease; good corner in Bethesda; well equipped with most modern equipment and well stocked. $8,500 cash required.
Samuel E. Bogley, Realtor
7006 Wis. Ave. WI. 5500. WI. 1320.
Open Eves. Till 8.

Business Opportunities 29

G. I.'s
This self-service laundry is considered a good buy and a splendid opportunity to make an excellent living. Eleven Gen. Elec. machines and equipment. Lawson gas hot-water heater. Very attractive proposition. Owner says sell. This is a bargain offering. Phone for immediate appointment to inspect.
EASTMAN & STEELE
REALTORS. FALLS CHURCH 2620.

HOME & INCOME
GOOD BUSINESS LOCATION
JUST OUT OF CENTERVILLE
$12,000. Established barber shop and general store; living quarters consist of living room, dining room, equipped kitchen, 2 large bedrooms, space for complete apt. upstairs; ½-acre lot. Picture at office.
J. LEE PRICE
2303 S. ARLINGTON RIDGE RD.
OT. 7504. IVy 1272.

PASTOR-LUTZ, INC.
GROCERY STORE IN N.E.
Rent $110 with 6-room apartment; 8-year lease; owner guarantees $450 weekly. Total price, $4,500. Some terms. Trial given before purchasing. Call Mr. Holloway, EX. 2555.

RESTAURANT—Reequipped just a few years ago, air-cooled, downtown, averages $2,000 weekly. Priced low for quick sale R. M. DeShazo, 1424 K. NA. 5520.

RESTAURANT AND BAR, NETS APPROX. $1500 CLEAR PROFIT MONTHLY; WELL EQUIPPED; BEAUTIFUL TILE KITCHEN; SELLS OVER 30 HALF BARRELS BEER WEEKLY, GOOD WHISKY TRADE; VERY LOW OVERHEAD, NET RENT $200 MONTHLY, 10-YEAR TRANSFERABLE LEASE. TOTAL PRICE, INCLUDING $1500 STOCK, IS $35,000. TERMS, $13,500, INCLUDING STOCK, BALANCE MONTHLY. PARTNERS DISAGREE ONLY REASON FOR SELLING.
BOB HOLLANDER
EXCLUSIVE BROKER
OCCIDENTAL HOTEL BLDG.
1411 PA. AVE N.W. NA. 9743

REFRIGERATION SERVICE, complete. Good going business. 15-mo. lease. Excellent opportunity. Downtown location. Other interests. DI. 3421, after 4 p. m.

Shoe Repairs and Leathercraft
Good location; well stocked and equipped with good machinery; owner quotes income $500 mo.; $4,500 purchases this well-paying business. Low rent, lease.
JOHN ZIRWES, INC.
RE. 6345. EX. 3656.

TAKOMA PK. AREA, part of which is in the Dist. of Col.; doctor's office, spacious sunny and beautiful, 1st fl., in well-kept building. Nicely furn. waiting rm., consultation rm., 3 large examination rms. and lav. with highly successful dental office. Will redecorate to suit tenant. Reas. rent. Refs. exchanged. Box 104, Wash. Post.

Business Opps., Out-of-Town 30

GENERAL STORE
Near Forrestville, Virginia
Stock and fixtures with $4,500; ABC off-sale license, groceries, gas and oil station; income about $600 weekly; 5-room apartment and store rental $50 a month.
EASTMAN & STEELE
REALTORS. FALLS CHURCH 2620.

WANTED—Ladies' ready-to-wear or department store. Box M-911, Washington Post.

Rooms, Furnished 34

A ST. S.E., 1304—Large front room, twin beds, exc. transp., unlimited phone, laundry priv., in private home.

ADAMS MILL RD. NW., 3207—Overlooking Rock Creek Pk., master bedrm., pvt. lavatory; gentile home; on 2 buslines; gentlemen or emp. cple. DE. 6381.

ALBEMARLE ST.—Newly dec. lge. frt. rm., pvt. bath, phone in rm., laun. priv., priv. home; meals optional; 2 girls; $30 mo. each. Conv. trans. OL. 7556.

ALEX.—Furn. room, pvt. home; gentleman; good transportation. AL. 1986.

ALEX. (Jefferson Pk.)—Cor. rm., pvt. bath, twin beds; empl. cple. or men; 10c fare; conv. transp. $25 ea. TE. 0908.

ALEXANDRIA—Private home, attractive room for 1 or 2 young ladies. Very conv. transp. TE. 0759.

ALEX. SUBURB—Lge. rm. (1 or 2 men). Board if des. Good transp. AL. 8186.

ALEXANDRIA—Free room with kitchen privileges to couple in exchange for wife caring for 3 children while mother works. TE. 0406.

ALLISON ST., 7008, Landover Hills, Md. Rm. for 2, l.h.k. privs.; good trans. WA. 6455.

ALLISON ST. NE., 1318—Master bedrm., adj. bath, shower; radio in room; new home; home privs. DU. 4724.

APPLETON ST. NW., 3735—Single rm.; refined lady; phone and laundry privs. $30 month. WO. 0617.

ARLINGTON—Attractive rm. for adults, sgle. or dble., next bath; conv. buses, restaurants, shopping. FA. 0152 after 6.

ARLINGTON—Attractive large double room, private home; unlimited phone, home privileges; for 2 girls; 1 block to transportation. CH. 0046.

ARLINGTON, walking distance to Pentagon; 5 min. downtown; single or double room. JA. 2167-M.

BARNEY CIRCLE S.E.—Lovely, clean, bright rooms. Best section, wonderful location, near everything. FR. 1587.

BETHESDA—Large rm. for gentlemen or empl. couple. conv. transp. WI. 8967.

BLADENSBURG RD. N.E., 3640—Large dble. rm., maple furn.; also sgle. rm.; couple or men pref.; quiet home; conv. transp.; reas. WA. 9344.

BURNS ST. N.E., 20—Conv. shops, theaters, bus; lge. twin bedrm.; 2 gentlemen; $20 mo. ea. VI. 6947.

CHEVY CHASE, Conn. ave. vic.—Sgle. rm., pvt. bath; pvt. home. WO. 4174.

CLIFTON TER., WEST, APT. 402—Large, well furn., sgl. frt. room; large closet; share bath with 1; unlim. phone; nr. trans. HO. 5488, 6-8 eves.

COLUMBIA RD.—Studio rm.; gentile home; refined girl; ref.; $45. MI. 6945.

COLUMBIA RD. NW., 1834—Men; sgle. $6 wk.; dble. $5 wk. ea.; clean comf. sep. bed, showers; c. h. w. AD. 4330.

CONN. AVE. VIC.—Large single room, all conveniences; gentleman WI. 0832.

CRITTENDEN NW., 1506—Lge. share twin bedrm., pvt. bath; girl; conv. 14th and 16th sts. buses. GE. 7907.

DUPONT CIR., 1733 P st. nw.—Large rm., sgle. or dble.; also share for girls; laun. priv. AD. 1704.

DUPONT CIRCLE (2013 Hillyer pl. nw.). Vacancies for young men in one of Wash.'s choice guest homes. HO. 7300.

DUPONT CIR. AREA, 2121 R st. nw., Rm., large room for discriminating person; pvt. home, ref. req., exc. trans. DU. 7479.

DUPONT CIRCLE, 2217 Que St. N.W.—Single room, also room to share for young man; good transp. AD. 9704.

EMERSON ST. NW., 306—Double rm., twin beds, semipriv. bath, for couple or single; private home. GE. 5621.

FERN PLACE NW., 615, nr. Ga. ave. and Walter Reed—Front room, twin beds, convenient. RA. 4070.

G ST. NE., 1121—Large, frt., dble. room, adj. bath; home privs.; empl. couple or 2 girls; on car line. TR. 6269.

H ST. NW., 1907—Twin bedroom in refined home; 2 men. ME. 4609.

H ST. S.E., 1625—Nice lge. dble. rm., beaut. furn. Next to bath. Use of pvt. porch. Nr. Barney Circle. FR. 2990.

H ST. S.E., 1602 (1 blk. Barney Circle). Nice, large room, twin beds, nr. bath; phone, laun. priv.; exc. trans. LI. 8558.

HOBART ST. NW., 1772—Lge. room, 2 windows overlooking Rk. Cr. Pk.; semi-bath, shower; gentleman pref. DE. 9053.

INGRAHAM ST. NW., 20—Large rm., south expos., adj. bath; gentile home; sgle. or dble.; exp. bus. GE. 4459.

JEFFERSON ST. N.W., 1205—Lge. front rm., 3 windows, quiet home, near st. cars, bus, gentleman, $35 mo. GE. 5366.

JENIFER ST. N.W., 3700 (1 blk. off Conn. ave.)—Young lady to share with another in pvt. home; conv. to all trans. EM. 5789.

KILBOURNE PL. NW., 1702—Pvt. home; ref. empl. middle-aged person. CO. 1452.

L ST. NW. NR. WASH. CIRCLE—Nicely furn., corner twin bedrm., 2 lge. windows, adj. bath; sgle. or dble. DI 1396.

MASS. AVE. NW., 1750—Sgle. rm. for man, $30 mo.; also rms. to share for men and women, $22.50 ea.; maid service, laun. priv. TA. 6407 or MI. 9682.

MASS. AVE. NW., 2021—Single room, artistically furn., telephone; gentleman.

MASS. AVE. NW., 1621, Downtown—Single room, nicely furn.; $10 wk.

N. H. AVE., 1707—Cheerful clean rms., pvt., semipvt. baths; gentile home.

ONTARIO RD. NW., 2712—Lge. 2nd flr. front rm., next bath for 1 or 2 persons. AD. 4199.

PARK RD. NW., 1921—Newly furn. double room, twin Hollywood beds; next bath; private home. DE. 4339.

PARK RD. NW., 1833—Lovely clean rm. for young man, tile shower; excel. location; $20 mo. DU. 9874.

PARK RD. NW., 1735—Room for girl or couple in attractively furnished home; excellent transportation. DU. 3315.

PEABODY ST. NW., 124—Pleasant sgle. front rm., 4 windows, phone in rm.; conv. Takoma express bus line; prefer empl. person desiring comfortable home with private family. $35 mo. References required. RA. 4084.

QUINCY ST. NW., 1226—Large front rm.; home privileges; suit. 2 or 3. Conv. to everything. RA. 6355.

RANDOLPH ST. NW., 549—Large single front rm., laundry, phone priv.; good transp. Pvt. home. TA. 0162.

SHEPHERD ST. NW., 917—Double rm., den; 2 girls or empl. couple; kitchen, laundry priv.; unlim. phone; convenient transportation; $65. RA. 2894.

SILVER SPRING—Dble. rm., tw. beds, also sgle. rm.; conv. transp. SLigo 3615.

TAKOMA PK.—Rm. with pvt. bath; gentile home for quiet gentleman; pref. nonsmoker; good transp. SH. 7792.

TRINIDAD AVE. NE., 1408—Large rm. for lady; good trans. AT. 4210.

WOODRIDGE—Clean frt. rm., innerspg matt., desk; nr. shops, theaters, trans.; laun. priv.; emp. cpl. $10 wk. AD. 6552

10TH ST. SE., 507—Lge. rm., conv transp., empl. adults, refs. FR. 3579.

12TH PL. N.E., 4314—Large dble. front room, twin beds, next bath. $27.50 each per mo. DE. 6629.

13TH ST. N.W., 4911—Front dble rm., twin beds, priv. home. RA. 2657.

14TH ST., near Kennedy—Lge. sgle. rm.; good transp.; pvt. home; next bath; phone; $40 mo.; man. TA. 3860.

Rooms, Furnished 34

34TH ST. N.E., 421, River Terrace, sgle. rm. in modern home. Conv. shopping, trans., unlim. phone; gentleman. $25. TR. 0547.

½ BLK. WEST 16TH AND NEWTON—Lge. frt. rm., 5 wind., $7 wk. CO. 2842.

BEDROOM in hotel apt., central location, to quiet party; $40 month. DUpont 1000, ask for Suite 511.

NEAR WARDMAN—3d flr. frt. rm., lge. closet, twin beds, bay window, semi-pvt. bath, $45; for 2 empl. AD. 1342.

COLORED—L.h.k. rms. and comfortable rms. with home priv., all sections. Call DU. 2682. 633 T st. nw.

COLORED, 933 S st. nw.—Large room for professional woman, in refined priv. home; home privileges. DE. 2588.

COLORED—Front room; empl. couple; home privileges; $11 week. LU. 7765.

COLORED—Large front rm., kit. priv., for 2. DE. 6370 after 4:30.

COLORED—1524 12th St. N.W.—Single room, next bath, $7 week.

COLORED, 530 4th st. ne.—Share room, quiet, nondrinking woman, $6 wk. FR. 5367.

COLORED, 530 4th st. ne.—Room, nondrinking married couple; $10 week. FR. 5367.

COLORED—Riggs st. nw., 1318, settled lady or man. Apply after 6 p. m.

COLORED—Neatly furn. room, near Irving st. nw.; man and wife; privileges. RA. 1579.

COLORED—1706 Euclid st. nw., lge. dble. rm. for refined empl., no cooking, $8.50 wk. CO. 1471.

COLORED—Furn. sgle. rm. for gentleman. LI. 4824.

COLORED tenant roomer wanted, Govt. employe, local or Federal; also private businessman; a 2d-floor front room and rear room; also a basement room, entrance from B st. ne. 1203 B st. ne.

COLORED—Large front room, neatly furn.; all modern imp. DU. 2886.

COLORED—1617 Swann St N.W., Apt. 31—Neatly furn. rm., 2 windows, large closet; privileges; employed couple.

COLORED, 5417 Nash st. ne.—Rm. for refined empl. couple; home priv.; also basement rm. HI. 6261.

Rooms, Unfurnished 36

BEDRM. and porch, dble. bed., hot plate, phone and some laun. priv. Adults only. CO. 7433.

Housekeeping Suites 37

MT. VERNON PL. N.W., 809.—Attractive l. h. k. rm. for couple; refrig., sink, linen, share bath. Apply List Realty Co., 1018 10th st. nw. RE. 8264.

1ST ST. NW., 907—Light h.k. room, front. ME. 3572.

6TH ST. SE., 501—Very large l.h.k. room. $12 week. See Mrs. Cyr.

Rooms Wanted 38

REFINED young woman desires room with bath in private home, in N.W. section. Box 643, Wash. Post.

Rooms With Board 39

BLAIR RD. NW., 7710, ½ blk. Ga. and Alaska bus—Choice master rm., adj. bath, lge. porch; also single; for particular people only. The best in food. SH. 3317-SH. 9775.

CRESTWOOD CLUB, 4107 Conn. ave.—Double room for men; best Southern cooking; convenient transp. EM. 4074.

DUPONT CIRCLE, 1754 Mass. Ave. N.W.—Good food; pleasant atmosphere; few vacancies for girls to share.

QUE ST. NW., 1704—Vacancies for young people; wholesome food; reas. NO. 4095.

S ST. N.W., 2107—Share rm. for girl; also dble. rms.; good food. NO. 8134.

RHODE ISLAND AVE. NW., 1517—Dble. rm., next bath; also rm. for man to share; excel. meals. NO. 3026.

SILVER SP. (nr. Walter Reed Annex)—Lge. rm. avail., 1 or 2; reas. SLigo 3008.

SLAUGHTER'S, 1627 19th st. nw. (Dupont Circle area)—2 adj. rms. for 3 persons, running water, phone in rm.; maid service, 2 meals daily, including Sundays; $50 each month.

WESLEY HALL
Cheerful rooms, enough like a hotel to provide exc. dining-rm. serv., enough like a club to insure cong. companionship; dble. rms. and rms. to share for men and women, $48-$57.50 per month. 1426 21st st. nw. NO. 8099.

16TH ST. NW., 1919—One very large room for 4 or 5 persons; also double rooms and share rooms; excellent food; convenient to everything. Tourists accepted. AD. 4737.

ATTRACTIVE room in exclusive residence house; excellent cuisine; ref. req. 2003 Kalorama rd. nw. Call after 6 p. m.

Children Boarded 41

ATTENTION, working mothers; Hyattsville; will give competent day care for girls, 3-5 years. Reasonable. WA. 8381.

Apartments, Furnished 46

ALEX.—1-bedroom apt. Furniture can be bought. Box 645, Washington Post.

BAILEYS CROSSROADS, VA.—Refined young couple have house to share with another couple. Convenient Pentagon, Navy Annex and Washington. FA. 3218.

BALTIMORE-WASH. BLVD.—Cottage, 1 rm., kit., pvt. ba., utils. Laurel 325-W.

COR. APT.—Gentile cple. will rent 1st-flr. apt. Venetian blinds, newly decorated, nicely furn. S.E. $90. No children, pets. 6-mo. lease or longer. VI. 5241.

DUPONT CIRCLE—1 bedroom, living room, kitchen and bath; utilities furnished; 2 entrances; $175 per month. DU. 7784.

GEORGETOWN—Unusually attractive, decorator furn., 2nd floor in remodeled antique mansion, 3 exposures; available only to quiet refined cple. References required, $215 mo. on lease. DI. 1747-AD. 5444 eve.

GEORGETOWN
Spacious suite, 2 bedrooms, sitting room and bath in remodeled residence; maid service, telephone; 1 or 2 bachelors, diplomatic or military personnel preferred. Available immediately. By appointment daily. Call HO. 7033.

KANSAS AVE. NW., 4313—Clean basement, suitable for apt., to party willing to stand expense of improvements; cost to be deducted from reasonable rent; bath already installed. RA. 3806.

KENYON ST. NW., 1349, Apt. 41—2 girls to share large apt. with another; $30 each. Days, call AD. 0660; eves., HO. 6530.

MASS. AVE. NW., 451—Large bedroom, large kit., semipriv. bath, priv. home; $52.50, quiet emp. cpl. After 12:30 p.m.

MINNESOTA AND PENNA. AVE. VIC.—3 congenial girls to share house with 1 other; separate beds; $40 each. FR. 4409 or LU. 6746.

PARKWOOD PL. NW., 1428—Comfortable 2 rms., pvt. bath, kit. priv.; $80 mo.; couple or 3 adults. MI. 7840.

PARKFAIRFAX—Employed lady, 35-45, to share apt. with another, nondrinker; excel. transp. TE. 2524, 6-8 p. m.

TAKOMA PK.—For young couple or congenial lady to share home, all privileges. $75 dbl., $40 sgl. Good trans. SH. 7805.

VERMONT AVE. NW., 1324—Apt. for 2 or 3; $66 month. CO. 5004.

YOUNG MAN to share apt. with 2 others; private bedroom, maid service. RE. 5557, after 6:30 p. m.

N.E. SEC.—Will share apt. with refined young lady. DU. 1683 after 5:30 p. m.

2-BEDRM. APT., newly redecorated. Suitable empl. couple or 3 adults. Conv. transp. 1 blk. car and bus. UN. 1983.

GIRL will share lovely S.E. apt. with 1 or 2 girls or couple (about 30 yrs.); everything furn. TW. 8133 after 7 p. m.

Apartments Wanted 48

AMPUTEE veteran and wife (also veteran) desire 1-bedroom unfurn. apt. in NW. TA. 6922.

ANACOSTIA or Congress Hts. pref.—Couple desire 1-bedrm. furn. apt. by May 1; $70 maximum. Ackerman, FR. 9530, bet. 8 a. m. and 4:30 p. m.

ADULTS (2), employed, no children, urgt. need 1-bedrm. or studio apt., unfurn. N.W. section. HO. 8919.

ADULTS (2), perm. Govt. men, desire furn. apt. with kitchen; pref. N.W. RE. 6700, Ext. 5772, Johnson or Casale.

APPLIED physics laboratory engineer (perm.), wife and 3-mo.-old daughter desperately need 1-2 bedrm. apt. in Silver Spring. Prefer unfurnished. $75 tops. SH. 7700, ext. 11.

APT., 3 rms., unfurn., for quiet empl. couple; refs. AT. 7176 after 6:30 p. m.

APT. FOR 3, 1 or 2 bedrms. N.W. or nearby Va. Miss Witt, ME. 6689 days; eves., GL. 6900, ext. 65, Room B-202.

APT., 2 or 3 rooms with kit. and bath. Call Miss Quirk, NA. 2840, 9 a. m. to 4 p. m.

APT., unfurn., 2 rooms, for veteran and wife. DU. 8625.

ARMY MAJOR and family desires furn. house or apt., 2 to 3 bedrms. Conv. to Pentagon. Box M-985, Wash. Post.

A VET. STUDENT and empl. wife desire h.k. apt. in D. C. or Va. No children or pets. Immed. occupancy if possible. AL. 3487 after 5:30.

BEING EVICTED, young Univ. of Md. professor, wife and children, urgently need 2-bedrm. apt. in suburban Md. Up to $75. PL. 8538.

BROADCAST RADIO ENG., vet., wife, child (2 yrs.), permanent residents, urgently need 2-bedrm. unfurn. apt. in N.W. VI. 8094.

BUILDERS, OWNERS, MANAGERS
Apartments needed for deserving veterans. Please phone ADams 7050, American Legion Housing Committee.

BUSINESSWOMAN, refined widow, desires 1-bedrm. unfurn. apt. Pref. apt. bldg. WI. 0753; Sun., eves. CO. 2050, Room 205-C.

BUSINESSMAN and fam. desire 2-bdrm. unf. apt., $100 max. LI. 3492. 6-5:30.

CATHOLIC GIRL desires to share another girl's one-bedroom apt., Northwest. RE. 7500, Ext. 5237.

CHRISTIAN CPLE, with 1 child desire apt. No drinking or smoking. SLigo 6449 or TA. 5804.

COUPLE and 10-mo.-old child need 3-rm. furn., unf. apt. in N.W. SLigo 7012.

COUPLE AND BABY—1 or 2 bedroom apt., furn. or unfurn., to $75. HI. 5384.

COUPLE (young) no children, need 1-2 bedrm., unfurn. apt. in apt. bldg. Will pay $55-$65. ME. 2313.

CPLE. desire 3-rm. and bath furn. apt. in or near N.W. sect. or Arl. Max. $80. RE. 7400, ext. 71270.

Continued on Following Page.

Apartments Wanted 48

(Continued From Preceding Page)

COUPLE, middle-aged; need unf. apt.; urgent. $60 max. AT. 7283.

COUPLE needs 2-room apt., unfurn. preferred; $65. DI. 1370, after 5.

EMPLOYED COUPLE desires 2-bedroom furn. apt., Bethesda or N.W. area pref. EM. 3494 after 5:30 p. m.

EMPLOYED COUPLE, no children, need efficiency or 1-bedrm. apt. Pref. N.W. OR. 4131, after 7 p. m.

EMPL. GIRLS will pay up to $100 for 2-bedroom furn. or unfurn. apt., in modern building; NW. section. AD. 5040.

FAMILY of 3 need 1-bedrm. unfurn. apt. WO. 5586.

GEORGETOWN, Dupont Circle or Washington Circle—Professional woman needs single apt., furn. or unfurn.; will decorate or will share 2-bedroom apt. RE. 5600, ext. 5060.

GEORGETOWN OR VIC. 1-2 rms., bath and kit., furn. or unfurn., for single person; excellent references. WO. 3201.

G. U. dental student, wife, baby desire 1-bedrm. furn. apt. Pref. N.W. or Arl. CO. 9041.

GOVT. EMPL. CPLE. desire 1-bedrm. unfurn. apt. N.W. or S.E. EX. 6300, ext. 3638, 8-5; TA. 3484 after 5.

GOVT. OFFICIAL, wife, daughter at college, would like 2-bedrm. unfurn. modern apt., pref. Georgetown. NO. 2154.

LADIES—(2) and 6 mo. baby need 3-rm. apt., no., nw. $60. DI. 5436.

MARINE OFFICER, wife, 10-mo.-old son need 1-2-bedrm. apt. S.E. or Anacostia; limit $50 unfurn., $75 furn. FR. 5700, ext. 454, 8 a. m.-5 p. m.

MOTHER, child desire 2, 3-rm. apt.; prefer N.E.; mother empl. and nurse to care for child. Wilkerson, TR. 7000.

NATIVE Washingtonian, wife, infant, desire unfurn. bedrm. apt.; completely redecorate if acceptable; perm., prominent references. MI. 4607.

NAVY doctor, wife and child desperately need apt.; perm. duty. RE. 7400, Ext. 3806, Dr. Platt.

NAVY CAPT. and family need 2 or 3 bedroom house (unfurn.), nearby Va. Maximum $135. TE. 5660.

NAVAL officer and wife desire 1-2 bedroom furnished apt. for 10 months; no children or pets. FA. 8760.

NAVAL reserve officer, single, needs small furn. or unfurn. apt. D. C. apt. bldg. RE. 6700, ext. 3561, 8:30 to 5.

NAVAL OFFICER and wife want unfurn. 1 or 2 bedrm. apt. No pets or children. Kindly call RE. 3941.

NORWEGIAN DIPLOMAT and wife desire modern 1-bedroom furnished apt. OR. 1000, ext. 33.

RETURNED VETERANS and other employes of Capital Transit Co. who have families need private apts. and houses. If you have a house or private apt. to rent to a family, call MI. 6363, Ext. 472, Monday-Friday, 9 a. m. to 5 p. m. Must have private kitchen and bath and rent under $75 month.

SINGLE professional woman desires small apt., Alexandria, Arlington or N.W.; references. Call Miss Meiling, RE. 7400, Ext. 7213, days.

SMALL, unfurnished apt. in apt. bldg. by woman, permanently employed. RE. 5600, ext. 5689.

SETTLED perm. Govt. lady desires 1-bedrm. or efficiency apt., furn. or unfurn., by June 1st. TA. 8958 after 5:30.

SOLDIER AND WIFE need 2-3 rm. unf. apt., N.E. or S.E.; no child. RE. 6705, 9-5, or AT. 3147 after 6.

STATE DEPT. employe and wife desire 1-bedrm. furn. apt. Mr. Boyle, RE. 5600, ext. 4006, 9 to 5:30 p. m.

STUDENT VET and employed wife, no children or pets, need 1-bedrm. unfurn. apt. in N.W. Mrs. Elliott, GE. 5442, 9-5 p. m. weekdays.

STUDENT AND WIFE, neither smoke or drink, desire quiet furn. or unfurn. apt., bedroom and kitchenette with refrigerator for 2 years, top $60, on May 1 or after. Nw. Box 641, Washington Post.

THREE-ROOM furnished or unfur. apt. needed at once by young couple, wife, expecting baby in fall. FA. 4014.

TWO RESPONSIBLE SECRETARIES desire furn. or unfurn. apt or share in girl's apt.; Northwest preferred. ME. 0734.

VETERAN and wife desire 3-room apt., unfurnished, somewhere in Washington or Va. CO. 1226 after 4:30.

VETERAN, wife and 8-mo.-old baby must vacate present quarters; desire small furn. or unfurn. apt. NO. 6700.

VET and new bride desire 1-bedrm. unfurn. apt. LI. 4038, 9 a. m.-9 p. m.

VETERAN and wife desperately need an efficiency or 1-bedroom apt. Call NO. 0269 after 6 p. m.

WISCONSIN AVE.—Sub-lease or rent, furn. apt.; professional woman, college graduate. Write Box M-984, Washington Post.

WANTED—1-bedrm. furn apt., NW. sec., for 2 Govt. girls. DE. 7187 after 7:30.

YOUNG COUPLE desperately needs housekeeping apt. in Va. by May 1. FA. 0607.

YOUNG, religious cple. need 2-rm. furn. or unfurn. by June 1. Do not smoke or drink. Box 656, Wash. Post.

2 GIRLS, Govt. college grads, resp., desire 1-bedrm. furn. apt. Box 655, Wash. Post.

3 REFINED GIRLS desire 2-bedroom, furn. or unfurn. apt., immed., vic. N.W. RE. 7500, ext. 3637, 9 to 4:30.

COLORED MIDDLE-AGED business woman would like 2 rms., bath, unfurn.; will pay up to $60 per mo. AD. 7242.

COLORED, young doctor and wife desire 1-bedrm. apt., furn. or unfurn. NO. 2271 after 6.

COLORED couple need 1-bedrm. furn. unfurn. apt., N.W., N.E. GE. 0590. After 5, RA. 7589.

COLORED COUPLE, with well-mannered dog, desire 1 or 2 rm. kit., bath, unfurn. apt., uptown. CO. 3371.

Apts.-Houses, Exchanged 48A

LARGE duplex apt. in Anacostia, exchange for 2-bedroom apt. or small house. AT. 5774.

NAVY CAPT. and family have 4-bedrm. hse. renting $125, in Newport, to exchange for house in Va., around $135. TE. 5660.

Moving and Storage 49

BEVENEY TRANSFER—DU. 3817
Local, long distance movers; small local pickups, $3 up. MI. 2434, eves.

MARINE VETERAN—Luggage, trunks, light loads; 24-hour service. AT. 2759.

EX-GI—Moving, crating, storage; will move your trunk or house; special rates to veterans. John Glover, RE. 5460.

MOVING by veteran of experience with new truck; careful handling; reasonable rates. Mr. Cook, GL. 5137, anytime.

MOVING—Any place, any time; no job too small. MACK, TW. 6345.

SMALL JOBS, big jobs, day, night. Van with white driver. $2.50 hour. LU. 8905.

THE ATLANTIC COAST movers will advise you on all household moves, local and long distance, return load system, modern equipment, courteous trained men. Call TR. 7800, eves., TA. 4331. Our representative will call at your convenience, free estimates, no obligation.

Houses, Furnished 50

ACCOKEEK, MD., 11 miles from D. C. Line. Beautiful country home, furn.; garden, pvt. lake. Servant's quarters for small refined family, on lease. DE. 5886.

Beautifully Furnished
TOWN HOUSE
In exclusive in-town location. Ideal for Congressman or Senator. No children. Rent, $550 per month. For information call OR. 5756.
C. A. METZLER, Realtor

Completely Furnished
Including linens; beautiful 4-bedroom, 3-bath house overlooking Army-Navy Country Club. Immediate possession; 6-month term; $300 month. Aurora Hills office, David E. Ragalie, JA. 1710.

3 Blocks from Chevy Chase Circle
Four bedrooms, 2 baths, furnished house; 2-car garage; oil heat; $225 per month. Call
E. M. FRY, INC.
Realtor. WI. 8700
4628 East-West Hwy.

Houses, Unfurnished 51

GEORGETOWN—If you have a comparable house for sale, have a delightful unfurn. house in Georgetown for rent; large living room with fireplace, dining room, butler's pantry, kitchen, powder room, marble patio, 3 bedrooms, dressing room, 2 baths, 2 a.-c. units; all utilities furnished; will decorate to tenant's taste; $275 month. Mrs. Pulver, AD. 2644; eves., MI. 8293.

Suburban Rent 52

SHERWOOD FOREST, Md.—Summer cottage on Severn River; bedroom, kitchen, bath, living room and screened porch. Avail. May through July. $50 per wk. Write E. B. Nowell, North Linthicum, Md.

Wanted to Rent 53

ADULTS (4) desire 2-bedrm. unfurn. apt. or 3-bedrm. unfurn. house, near K or Eye, or 18th st. transp. RE. 4085, Ext. 309, after 6 p. m.

ADULT COUPLE, no children or pets, desire to rent 3-bedroom unfurnished house, preferably in Maryland, for occupancy May 1 to 15. Good care. Excellent references. Phone WI. 5631.

A DWELLING URGENTLY NEEDED BY GOVT. SCIENTIST, WIFE AND 4-YEAR-OLD SON. OR. 4040, EXT. 7123 OR NO. 8885.

A FAMILY, 3 adults, husband, wife, son (24), desire to rent small unfurn. house; N.W. preferred; owners care, will pay around $100. VI. 4987.

ATA official needs unfurn. 2-3 bedrm. home by May 1, near schools and transp. Careful and responsible tenants. DU. 4813.

ALEX. OR ARL. preferred. Sublease 4-6 mos., furn. or unfurn. house or apt.; Army lieut. colonel, wife, 2 children. $100-$150. RE. 6700, ext. 73766.

AIR FORCE personnel, stationed Andrews Field, need furn. or unfurn. apts. and houses. HI. 2100, Ext. 5122, 8 to 5.

APT. OR HOUSE, furn. or unfurn., young couple with 4-mo. baby; up to $[illegible]. AL. 7278.

APTS. and houses are urgently needed for permanent employes of Johns Hopkins; references. SH. 7700, Ext. 11.

APPROX. $135. Internat'l organization officer, perm., wants 3-bedrm. unfurn. apt. or house. NA. 6835, ext. 69.

ARMY COL., wife desire 1 or 2 bedrm. [illegible] home; no children. GL. 4260.

Wanted to Rent 53

ARGENTINE DIPLOMAT wishes to rent on or about May 1, 4 or 5 rooms furnished. Please call weekdays. Miss Mattens, DE. 7100, 9 a. m. to 6 p. m.

ARMY OFFICER, wife, child, need 2-3-bedrm. unfurn. house or apt.; long or short lease. Up to $150 mo. GL. 5872.

BUSINESS COUPLE
desires 1- or 2-bedroom apartment or house in N.W. section, furn. or unfurn. Good refs. AD. 1148, 9 to 5 p. m.

BUSINESSWOMAN and fam., 1 to 3 bedr., unf. hse. or apt., to $70. EX. 1500.

BUR. OF STANDARDS physicist desires unfurn. house or apt., Beth.-Ch. Chase area. OR. 4040, Ext. 630, SLigo 6659.

COUPLE with baby want 1-2 bedroom house or apt., in or near Berwyn. JA. 3086.

FOREIGN REPRESENTATIVE and wife, no children, desire 2-3-bedrm. unfurn. home with garage, convenient to N-2 or N-3 bus; pay to $150 mo. AD. 3821.

FORMER foreign correspondent and family now stationed Wash., seek 2-3-bedroom furn.-unfurn. house or apt. on year lease. TE. 6066 or write Box M-908, The Washington Post.

GOVT. OFFICIAL, wife, 5-yr.-old daughter, desire 2-3-bedrm. unfurn. house, max. $125.; pref. N.W. RA. 6838.

HOUSE, unfurnished, 3 bedrooms, Chevy Chase area preferred. For executive Purina. B. R. Harry Karr, EX. 6600 or EM. 1368.

HOUSE, unfurn., 2-3 bedrms., for 4 adults (pref. N.E.). RA. 6674.

INTERNATIONAL OFFICIAL, Hollander, permanently here, desires 3 or 4 bedrm. house in good N.W. neighborhood. Call DE. 7048.

LIEUT. COLONEL, wife, 2 small children want unfurn. house with yard, 2 or 3 bedrooms; to $120. OV. 6598.

NAVY widow and daughter, 14, desire 2-bedroom apt. or house in Northwest section; will pay up to $100 a month or will buy. Call between 10 and 12 a. m., AT 6500, ext. 404.

NAVAL OFFICER, wife and infant child desire 2-bedroom house or apt. Call RE. 7400, ext. 2648 before 4 p. m. or AT. 7673 after 5 p. m. and Sat. and Sun.

RESPONSIBLE COUPLE with 14-yr.-old child desires unfurn. 2-bedroom apt. or house; have lived in present home 12 years. WA. 8666 after 5 p. m.

UNFURNISHED HOUSE
2 or 3 bedrm., N.W., Arlington, Alex. or Chevy Chase. No children. Rent to $100. Box 640, Washington Post.

3 OR 3 BEDRM. APT. or small house, unfurn., for perm. Govt. man and small family; up to $95. TE. 5831.

COLORED family needs unfurn. 6-room home, N.E. or N.W., about $100. Call FR. 2273, after 6 p. m.

Offices, Studios—Rent 55

BLADENSBURG, MD., 4617 Annapolis Rd.—1 large office, 14x18, on 2nd floor; hot-water heat and telephone. This office has large window space and is completely decorated. WA. 4343, UN. 2233.

CONN. AND M VICINITY—Large office use of reception room, law library and conference room, all beautifully furnished. Secretarial service available. DI. 7153; eves., WI. 4298.

DOWNTOWN, 21st and M nw.—2nd floor, 2-rm. store or office space, available, immediate occupancy, completely remodeled. Located in heart of medical district. UN. 2345.

TAKOMA PK. AREA, part of which is in the Dist. of Col.; doctor's office, spacious, sunny and beautiful, 1st fl., in well kept building. Nicely furn. waiting rm., consultation rm., 3 large examination rms. and lav., with highly successful dental office. Will redecorate to suit tenant. Reas. rent. Refs. exchanged. Box M-996, Washington Post.

DOWNTOWN office bldg. overlooking Constitution ave., room available in office suite, secretarial service. ST. 7792.

NEWLY DECORATED
Small suite—one large and two smaller rooms. Modern office building. Complete service. Reasonable.
J. A. WEINBERG CO.
Realtors
1707 H ST. N.W. NA. 5500

LARGE STUDIO with 5 ft. 9 grand piano, available afternoons and evenings for students or professional musicians. Rent by day, week or hour. DU. 1948.

BEST OFFICE space value; 8-story mod. elev. office bldg., right d'town; bright outside rms., compl. renovated; modest rates. Victor Bldg., NA. 9682.

Office Space Wanted 56

PRIVATE OFFICE space desired, vicinity 15th and H sts. nw., with secretarial service available. OL. 8089.

Garages, Sale—Rent 58

GARAGE FOR RENT at 3238 38th st. nw. WO. 8330.

Business Property Rent 59

UPPER WISCONSIN AVE.
2 stores on prominent corner with excellent advertising value; 1 store in good business block, BETHESDA—Warehouse with R. R. siding and loading platform.
A. D. CRUMBAUGH
REALTOR
4908 Wis. Ave. Realtor. WO. 1-3-4-4

Business Property, Sale 60

GEORGETOWN
Exceptional brick property just west of Wisconsin ave. Beautifully remodeled. Includes some unusual charming furnishings. Ideal for exclusive shop, plus owner's apartment or for numerous other purposes. Call Miss Fitch, MI. 3350; evenings, CO. 4379.
D. A. HANES CO., INC.
1600 20TH ST. N.W.

Georgetown Store and Apt.
Vacant store and 2 apartments at Wisconsin ave. and Q st. Eve., MI. 2121.
J. LEO KOLB, INC.
MI. 2100

SILVER SPRING—New ground floor store, 30x60, good location. Terms.
KENDRICK REALTY
SLigo 3375 Open Evenings

MAIN ST., ALEXANDRIA
2 six-room brick buildings in progressive section of Alexandria. Vacant. Suitable for any type business. Owner wants offer by April 15, so hurry on down and take him up on this unusual offer.
V. WARD BOSWELL
220 S. Washington St. AL. 2616.
TE. 7721
Eves Until 9 P. M., TE. 5541-AL. 7820.

Warehouse Space 60C

FOR RENT
35c PER SQ. FT.
Downtown warehouse spaces from 2,000 to 12,000 sq. ft. Two freight elevators. Immediate possession.
J. A. WEINBERG CO.
REALTORS
1707 H St. N.W. NA. 5500.

Industrial Property 60D

GEORGETOWN INDUSTRIAL, 3 houses and brick stable, $16,000; $5000 cash. ALBERT H. STEVENS, REALTOR 3272 P St. MI. 2906, HO. 7256.

Commercial Sites 60E

We have approximately 500,000 sq. ft. of 1st commercial and industrial property for sale in an excellent location in Arlington County, as a whole or in smaller parcels.
JNO. J. LOFLIN, Realtor
Loflin Bldg., 2420 Wilson Blvd.
GLebe 4312.

VALUABLE COMMERCIAL
One 6,800 sq. ft., 100 ft. on Wilson blvd., at Colonial Village, in Arlington. L. McGEE KING, 1561 Wilson Blvd. GL. 5273, CH. 5566, OX. 6300.

Stores, Rent 61

CONNECTICUT AVE.
Near Mayflower—1,500 sq. ft. ground floor and large mezzanine. Available for high grade merchandiser.
J. A. WEINBERG CO.
REALTORS
1707 H St. N.W. NA. 5500.

WESLEY HEIGHTS, Spring Valley and American University Park area. Small store, suitable for radio and electrical repair shop, shoe repair shop, candy store or key shop; $85 per month.
W. C. & A. N. MILLER
DEVELOPMENT CO.
4830 Mass. Ave. NW. OR. 4464

Sale Investment Property 62

INVESTORS, ATTENTION
BETHESDA, MD.
8625 sq. ft. with 7-room home, top condition; $2 sq. ft., on terms for quick sale. Located 115 ft. back of 7105 Wisconsin Ave. facing Arlington. Will rent for $125 or better monthly while waiting to double your money.
Exclusive
Geo. W. Robertson, Realtor
8101 Wisconsin Ave. WI. 8267.

Forward-Thinking Investors
ALWAYS seek a steady income from their capital—an income which will respond to fluctuating monetary values, especially in these troubled times. Put your resources in the land! From time immemorial real estate has been the best permanent basis of wealth.
We have a variety of listings of urban, suburban and agricultural properties, all of which offer sound investment for your capital and assure you a profitable yield in income.
Mr. Standish will be glad to furnish you details.
D. A. HANES CO.
1600 20th St. N.W. MI. 3350.

Sale Investment Property 62

4-FAMILY UNITS
We have several well-located modern brick 4-family units for sale on attractive terms; may be purchased in groups or singly with as little as $5,000 cash per unit. Call DI. 1015 till 9 p. m. WM. H. SAUNDERS CO., INC.

COLORED
BRICK 2-STORY APT. HOUSE
Approx. less than 10 years old; 10 units averaging $35 per month each; N.W. section; reasonable.
A. LANE CRICHER
Real Estate Broker
DI. 6379. OR. 2909.

COLORED—30-ROOM APT. HOUSE
5 baths; immediate possession; $3000 down payment. DU. 2083.

Real Estate Loans 63A

2ND TRUST NOTES PURCHASED
WASHINGTON HOUSING CORP.
CALL NA. 3570.

CASH for deferred purchase money 2d trust notes (white or colored); quick settlement; personal calls preferred. FULTON R. GORDON, 1427 Eye st. nw. DI. 5230. Brokers, attention.

1ST AND 2D TRUST LOANS—Prompt and courteous service; low rates. Before borrowing, call Colonial Investment Co., 817 9th st. nw. RE. 6650.

MORTGAGE LOANS, 4% interest; no charge for appraisals. MOORE & HILL CO., 804 17th st. nw. ME. 4100.

MONEY ON SECOND TRUST
We will buy second trust notes, D. C., nearby Md. or Va. Reasonable rates. NATIONAL MORTGAGE INV. CORP. 1312 New York Ave. N.W. NA. 5833

Loans on Real Estate
1st and 2d Trust. No Red Tape. Quick service. HENRY SALUS, ESTABLISHED 1924. NA. 1262—1104 VERMONT AVE. N.W.

—1ST, 2ND, 3RD TRUST LOANS—NEARBY MD., VA. AND D. C.; MO. PAY'TS. LOWERED. ADAMS REALTY CO., 905 N. Y. AVE. N.W. RE. 1612.

Sale, D. C. Houses 64

American University Park
New detached brick, 3 bedrooms, bath and powder room. Full basement. Gas heat. Most convenient northwest section. $2,950 cash. G. I. loan on balance. Shown by appointment only.
J. R. TENCHER CO., INC.
AD. 2644

American University Park
Lovely white brick home with bedroom and bath on first floor; second floor, 3 bedrooms and bath; built-in garage, oil h.-w. heat; nice yard; $24,500.
BILLINGSLEY & SANDERSON CO.
4934 Wisc. Ave. OR. 2326 'til 9

ANACOSTIA
Owner being transferred to Japan. 5-rm., 5-yr.-old brick with English bsmt. Will accept reasonable deposit. Low monthly payments on 1st trust and take 2d trust from reliable empl. persons. Don't delay, call today! Mr. Richards.
VICTOR WICKERSHAM
OR. 2100. Open till 9 p. m.

ARKANSAS AVE.
NEAR BUCHANAN. $2,500 down. Vacant. Semidetached 2-story brick; 7 lovely rms. and bath; 4 large bedrms., colonial front porch; full basement; h.-w. h.; detached brick garage; large yards; completely redecorated. Priced to sell this week. For details call till 9 p. m. weekdays, Sunday, 12 to 5.
Wm. Calomiris Prop., Inc.
1012 17th St. N.W. DI. 1655.

BRIGHTWOOD SECTION
A Pre-War Detached Brick
Overlooking park and recreation center. This home has 3 bedrms. (2 twin size), tile bath on 2nd floor. Living room, dining room and large, modern kitchen. 1st floor. Knotty pine recreation room and full bath in basement. Auto. heat; terraced lot. Near all conveniences. To see call Mr. Williams, GE. 1108 with
MARSHALL J. WAPLE CO.
DI. 3346

BRIGHTWOOD
A nice looking modern semidetached brick home. Living room with fireplace, dining room, modern kitchen, 2 screened porches; 2nd floor has 3 bedrooms and bath; 2-car garage; full basement with o. h.-w. h., and half bath. Only $16,950.
Samuel E. Bogley, Realtor
7440 Wis. Ave., WI. 5500, WI. 1320.
Open Eves. 'til 8

BRIGHTWOOD
UNDERWOOD ST. N.W.
Semidetached brick in excellent condition. Living room, dining room and large modern kitchen on 1st; 3 bedrooms with modern tile bath on 2d; full basement with oil h.-w. h.; built-in garage; nice lot. Priced to sell quickly at $15,000.
EDGAR L. WEBSTER
OR. 5700 Till 9 P. M.

CHEVY CHASE, D. C.
This custom-built detached brick home, center hall, only 10 years old and is in new-house condition. First floor has reception hall, living room, dining room, kitchen, den and half bath; 3 lovely bedrooms and 2 modern tile baths on second floor. Floored attic. Full basement with a knotty pine recreation room, ½ bath and gas hot-water heat. Beautiful large level lot; detached garage. Situated near transportation, in one of Washington's better sections. Shown by appointment only.
EDGAR L. WEBSTER
OR. 5700 Till 9 P. M.

CHEVY CHASE
BARNABY WOODS AREA
Close to Rock Creek Park and Lafayette School. This house is of early American design of brick and stone and contains living room, dining room, kitchen, screened porch, attractive terrace, 3 well proportioned bedrooms, 3 baths, stairs to storage attic, maid's room and bath, built-in garage, gas heat; owner leaving city.
W. C. & A. N. MILLER
DEVELOPMENT CO.
Builders and Developers of
Wesley Heights, Sumner & Spring Valley
4830 Mass. Ave. N.W. OR. 4464
Evenings, telephone EM. 0051
"List Your House With Us"

CHEVY CHASE GARDENS
Dutch Colonial brick, center-hall plan. 23 ft. living room with fireplace, den, modern kitchen and dining room, 3 twin size bedrooms and 2 baths, knotty pine recreation room and maid's room and bath in basement. Attractively decorated. Barbecue pit and flagstone patio. Early occupancy. Substantial cash. Mrs. Pearce. EM. 8884 mornings only.

CHEVY CHASE, D. C.
Lovely new detached brick home, convenient to Lafayette School and Conn. ave. shopping. First floor—center hall, living room with fireplace, powder room, dining room, kitchen, large screened porch. Second floor—3 nice bedrooms, 2 tile baths; finished and heated third floor bedroom; gas a.-c. heat; garage; $37,500.
BILLINGSLEY & SANDERSON CO.
4934 Wisc. Ave. OR. 2326 'til 9

CHEVY CHASE, D. C.
NEW OFFERING
Brick detached center hall plan, situated on a beautiful lot of 14,000 sq. ft. of land. 1st floor has living room, dining room, den, de luxe all-electric kitchen and screened porch; 2d floor has 4 bedrooms, 2 baths, stairs to finished attic. Basement has recreation room and bath. Lots of storage space; garage, storm windows. Truly a beautiful home, priced for immediate sale, $32,950. Exclusive.

CHEVY CHASE, D. C.
$22,950
Beautiful custom-built and perfectly appointed detached home, just off Conn. ave.; center-hall plan, 4 bedrooms and 2 tile baths; attic; deep lot, garage. Truly a charming and gracious individual house worthy of your immediate inspection.

CONN. AVE. AND NEBRASKA
A prewar semidetached brick, 1 block west of Conn. ave.; seldom found in this location; 6 lovely rooms, 3 bedrooms, 2 will take twin beds; 2 colorful tile baths, ample closets, modern kitchen, powder room, knotty-pine recreation room; gas a.-c. heat; garage. Near schools, transportation and excellent shopping. You will admire this beautiful home.

CHEVY CHASE GARDENS
See this unusual brick in excellent home section, center hall entrance, living room, dining room, den, and modern kitchen. 2nd floor: 3 bedrooms and 2 tile baths; basement has beautiful knotty pine paneled recreation room, maid's room and bath. House is in immaculate condition. Priced to sell immediately. A really true value. Outside grill. Beautifully landscaped lot.
F. A. TWEED CO.
5504 Conn. Ave. N.W.
EM. 1290 Until 9 P. M.

CHEVY CHASE, D. C.
An unusually fine Colonial brick home on a beautiful, large, landscaped lot, within walking distance of Chevy Chase Circle and shopping, bus, schools and churches; very charmingly decorated; it has full center hall, living room, den, powder room, dining room, kitchen; 2nd floor, 3 spacious bedrooms, 2 tile baths, large floored attic, garage, oil heat; shown by appointment only.
W. B. WRIGHT, EM. 3380

Sale, D. C. Houses 64

CLEVELAND AVE.
This house is in one of Washington's finest locations. It is a detached center hall plan consisting of 10 rooms, 3½ baths, 6 bedrooms; 1st floor has large living room with fireplace, dining room, kitchen and solarium, also powder room. Situated on a large lot, nicely landscaped; 2-car garage; oil heat. Priced for immediate sale. Call Mr. Sebastian, NA. 9300, eves. and weekends, WI. 5946.
BOSS & PHELPS, INC.
1417 K ST. N.W.

CLEVELAND PARK
$17,500
Attractive detached white clapboard colonial; 3 bedrooms, 1½ baths; nice yard; convenient to excellent schools, transp. and shopping.
$18,500
1 BLK. FROM CONN. AVE.
Detached 4-bedroom, 1½-bath; unusual and very flexible arrangement of rooms.
SHOWN BY APPOINTMENT
Call Mrs. Grady, Eves., OL. 5464.
EMMA MOORE SCOTT, Exclusive
DE. 1164. 1510 31st ST. N.W.

CUMBERLAND ST. N.W.
Vacant. Immediate occupancy. Just west of Conn. ave. Only 1½ years old, in beautiful condition. Living rm., fireplace, dining rm., modern and fully equipped kitchen. 1st-fl. powder rm., parquet floors, 3 large bedrms., 2 baths, recreation rm., completely paneled, fireplace, maid's rm., built-in garage, gas heat, screened-in porch. Priced to sell. Should be seen. Call 'til 9 p. m.
Leo M. Bernstein & Co.
1415 K St. N.W. ME. 5400.

FOXHALL ROAD SECTION
$60,000
An unusually fine home, in one of the finest residential sections of suburban Washington, on lovely large lot, most attractively landscaped; wide entrance hall faces living room with adjacent sun room, with tiled floor; beautiful large dining room overlooking terrace, paneled library with fireplace, large porch, large pantry and thoroughly modern kitchen; 2d floor has big master bedroom with private bath, 3 other fine bedrooms and bath, charming 2d floor hall; 2 family bedrooms and bath, storage and cedar closets on 3d floor; basement has recreation room with fireplace and bar; servant's room and bath; air-conditioned heat. A really well built and planned home in a restricted neighborhood. To inspect call JAMES E. SCHWAB, OR. 5800; after 6 p. m. call WO. 1408.

FOXHALL VILLAGE
Very attractive brick home containing 5 bedrooms and 3 baths, fully equipped kitchen, with electric disposal unit and electric dishwasher. Large living room with fireplace, good size dining room, oil h.-w. h., 1-car detached brick garage. A very lovely home in this most desirable section.
FLOYD E. DAVIS CO.
Mr. Colbert, NA. 6352, or WO. 8558.

Georgetown Corner
Excellent corner home at 33d and Volta pl. 3 bedrooms, 1½ baths; oil hot-water heat. In need of repair. Evenings, WO. 4845.
J. LEO KOLB, INC., MI. 2100

GEORGETOWN
Semidetached brick house, 3 bedrooms, 1 bath, new gas furnace; large garden and garage; should be redecorated; priced at less than $20,000.
HOWARD R. McPECK
3236 P ST. N.W.
Call Miss Claude James, Agent
MI. 1673

GEORGETOWN
Beautifully restored corner of 4 bedrooms, drawing room, library, dining room and kitchen; 2 floors. Southern walled garden. To remodel: 6-room brick on 33rd St.
Albert H. Stevens, Realtor
3272 P Street MI. 2906, HO. 7256

Georgetown—Must Sell
This grand old Georgetown corner house of 12 rooms with 2½ baths, oil heat; is ideally located in the heart of Georgetown. Priced right to allow for decorating; brick and stone construction. Call ST. 9316, Eves. and Sun. RA. 9149.
BLANKEN & PRESS, INC.

GEORGETOWN
Exceptionally desirable large property, fine old house in one of the best sections; beautifully landscaped garden. Potentially a showplace. Owner will consider trade for small Georgetown house with garden. For details, eves. and Sunday, HO. 0493.
RIDDELL REALTY CO.
Realtors. DI. 7900.

GEORGETOWN
Sturdy, attractive looking red brick house in a nice location to remodel. Good garden space, 2 bedrooms, 3 fireplaces. Call Mrs. Herkness, MIchigan 3350, Evenings, ORdway 3113.
EXCLUSIVE
D. A. HANES CO., INC.
1600 20th St. N.W.

GEORGETOWN
A very interesting and unusual buy. 3 18th century frame houses and 2-story brick stable with view of the Potomac River. There is some good woodwork and mantels; $16,000 for entirety; $5000 cash. Exclusive with
Albert H. Stevens, Realtor
3272 P St. MI. 2906-HO. 7256.

GEORGETOWN
A delightful house with 4 bedrooms and 2 baths and secluded garden; east of Wisconsin avenue.
HOWARD R. McPECK
3236 P ST. N.W.
MI. 1105—DE. 9338

GEORGETOWN
6 room and bath semidetached brick, suitable store, office or dwelling; zoned commercial. Priced reasonably. Inspection anytime soon. DIXIE REALTY CO. NA. 8880.

GEORGETOWN
Sturdy, attractive looking red brick house in a nice location to remodel; good garden space, 2 bedrooms, 3 fireplaces. Call Mrs. Herkness, MIchigan 3350; evenings, ORdway 3113.

GEORGETOWN
EXCELLENT CORNER BRICK
Recently converted into 4 unusually attractive furnished apartments; large living rooms all with fireplaces; gas heat; low upkeep; gross income $650. Apartment available for owner. $46,000 furnished. Call Miss Fitch, MI. 3350; evenings, CO. 4379.

BOTH EXCLUSIVE WITH
D. A. HANES CO., INC.
1600 20th ST. N.W.

GEORGETOWN
Near Wis. ave., first commercial; 3-story brick, flat front; remodeled into apartments—furnished. Gross monthly income, $475. Price, $34,500. Call owner, evenings, AD. 3946.

GEORGETOWN
2-STORY BRICK RESTORED
Wonderful opportunity for home and income. Oil h.-w. h.; deep garden. For further information, call Mrs. Dove, WO. 0845, evenings.
NELLE LOWE CASSEL
REALTOR. 1512 WIS. AVE.
AD. 2112. WI. 3125.

HILLCREST AREA
New brick home; immediate possession. 6 rooms, 1½ baths, fireplace, gas a.-c. heat. Located on quiet street but convenient to stores and transportation. Price $22,500.
ADELBERT W. LEE
2311 Penn. Ave. S.E. VI. 1000.

MICHIGAN PARK
4-family duplex. Each apartment 3 rooms, dinette, kitchen, inclosed porch. Automatic h.-w. h. Possession can be obtained of one apartment for personal use. Priced right for quick sale.
H. T. RANDOLPH
RE. 2137 or TR. 7265.

MICHIGAN PARK
EMERSON AND 12TH STS. N.E.
39 sold, only 3 left. Don't miss the best buy in Washington. New, semidetached bricks, powder room on 1st floor. 6 rooms, 1½ baths, full basement, gas heat; deep sodded lots. Only $12,500.
ENTERPRISE REALTY CO.
EX. 3400. Eves., GE. 5711.

N. H. AVE. & QUACKENBOS ST.
New detached brick homes ready for immediate occupancy; 6 rooms, colored tile bath; full basement; gas a.-c. heat.
Fred A. Smith, Realtor
RE. 6661.

MacARTHUR BLVD.—Bungalow, 5 rooms, 2 baths, full basement with rec. rm. Oil h.-w. h. Garage. Nice yard. Ideal for anyone wanting a real home. Terms. FORD E. MORGAN, Sr., EX. 4910; eve., MI. 1144.

GRIN AND BEAR IT

By Lichty

"We'll have to eat out tonight, dear—I've spent the whole day, again, working over my recipe file—"

Sale, D. C. Houses 64

NORTH CLEVELAND PARK
Walk to Bureau of Standards, St. Anne's and Woodrow Wilson High; substantial detached corner red brick; living room, dining room, library, kitchen; 3 bedrooms, 1½ baths; large finished heated 3rd floor; recreation room and shower; $27,500.
JAMES C. TIPTON
5009 Wisc. Ave. WO. 3211-OR. 1607.

PETWORTH, $13,450
CORNER BRICK—VACANT
A spacious center-entrance home in first-class condition. All rooms are good size. Extra large kitchen and pantry. Three bedrooms and tiled bath. Natural wood finish. Full basement with toilet and lots of storage space. Oil h.-w.h. Double rear porches. This is one of today's best buys. Could be converted to two apts. To inspect, call Mr. Zentz, evenings, OR. 2913.
FRANK J. VOLKMAN
4617 41st St. N.W. EM 4949

RIVER TERRACE
A good recreation room in the basement, and a lovely screened concrete front porch make a very livable home of this modern 5-room brick house. The kitchen is modern; 2 bedrooms and tile bath on the 2nd floor. Entire house is in excellent condition. Oil heat. Priced reasonably at $10,950.
POLINGER CO.
1015 11th St. N.W. NA. 9296.

RIVER TERRACE
$9,500
5 rms. and bath, full basement, 9 yrs. old, row brick, with concrete front and rear porches, metal fence around back yard, storm windows, new awnings, excellent condition, o.h.-w. heat, bus at door. Call DI. 1015.
Wm. H. Saunders Co., Inc.
1519 K St. N.W. RE. 0338.

SHEPHERD PARK
Lovely detached brick; on a beautiful landscaped lot, 3 spacious bedrooms, 2 baths, and spacious living room, family sized dining room, breakfast nook; de luxe kitchen, gas h.-w. h. Priced to sell. LOWERY & MELTON, Realtors, SH. 9200

TAKOMA PARK
Beautiful home located on ¾-a. corner lot, immaculate condition thruout. 1st floor—large foyer, living room with fireplace, library with fireplace, dining room, large, modern kitchen and powder room. 2nd floor—4 bedrooms, 2 baths. 3d floor —3 rooms and 1 bath apartment. Full basement with maid's room and bath. This is a wonderful home for large family, rest home, or nursery. Flowers and shade trees give the effect of a country estate. Oil hot-water heat; detached garage. Shown by appointment only.
EDGAR L. WEBSTER
OR. 5700 till 9 P. M.

WAKEFIELD
There is a bedrm. and mod. tiled bath on 1st floor of this frame 2-story 4-bedrm. 2-bath home. The 1st floor also contains reception hall, liv. rm., fireplace, din. rm. and kit.; 2nd floor, 3 bedrms. and bath; lge. storage attic, porch, 2-car garage, oil h.-w. h.; a very convenient area, close to Conn. ave.; priced reasonably for quick sale; immed. possession.
W. B. WRIGHT
EM. 3380 TILL 9 P. M.

16TH & VARNUM N.W.
IDEAL FOR LARGE FAMILY
This 22-ft. row brick has all the requisites for fine living in this most desirable neighborhood; 4 bedrooms and inclosed sleeping porch, 2 baths; oil h.-w. h. Call Mr. Orpin, DI. 5750, eves. and Sun., for appt., or RE. 1988. GOLDSTEN BROS., 1429 L ST. N.W.

18th and E Sts. NE.
HOME AND INCOME
Lovely 6-room, 1½ bath brick; contains 2 ranges, 2 refrigerators; easily converted into 3 separate apartments; gas h.-w. h.; priced right; possession. Call till 9 p. m.
AUERBACH & CO., DI. 6501

NEAR WILSON HIGH
Located on Appleton st. just a few blocks west of Conn. ave.; splendid 7-room detached brick and clapboard home only 6 yrs. old, on lot 180 ft. deep; detached garage; gas heat. Priced to sell today. To inspect call Mr. Talbert.
HARRY DREISEN
NA. 7772. NA. 7798.

$1000 CASH
Semidetached brick; living room, dining room, fully-equipped kitchen; full basement; hot-water heat; near Shirlington shopping center. Price, $9950. GI loan now on property. Possession with deed. AD. 2644 till 9 p. m.
J. R. TENCHER CO., INC.
AD. 2644

VACANT!
FULTON ST. N.W.
Better section of Potomac Heights is this reasonably priced semidetached home with 6 spacious rms., bath, porches, full bsmt., oil heat. To be redecorated. Near all conveniences. Call 'til 9 p. m.
Leo M. Bernstein & Co.
1415 K St. N.W. ME. 5400.

"RARE VALUE"
Nr. Military rd. and Wisconsin ave. Det. brick. 6-room, bath, oil heat; finished recreation room; possession can be had at settlement.
RUDDEN & COHEN, INC.
1424 K St. N.W. EX. 5703 til 9 p. m.

Beautiful Barnaby Woods
House in perfect condition, with spacious living and dining rms., den, 2-car gar., rear porch is screened; 3d floor ideally finished for library or study; 3 bedrms. and 2 baths on 2d floor. Must be sold, owner leaving city. Priced at $30,000.
Chevy Chase Realty Co.
EM. 1800 until 9 p. m. 4420 Conn. Ave.

4858 Loughboro Rd. N.W.
Open Afternoons and Evenings Until 9 P. M.
Beautiful new center-hall brick Colonial home on imposing corner lot, high, overlooking Kent and Spring Valley; 7 very large rooms, 3½ baths, study and lavatory on 1st floor; 3 master bedrooms and 2 baths on 2d; exquisite cedar-paneled recreation room, maid's room and bath, 2-car built-in garage. Must be seen to be appreciated. Built by Frank S. Phillips.
FRANK S. PHILLIPS DI. 1411

There Is Nothing Like These
NEW 2-FAMILY HOUSES
200 BUILT
3 bedrooms in one of the apts. and 1 in the other. Many have been sold to thrifty, conservative people who are living in 1 apt. and renting the other to help pay the cost of purchase and operation. They also make an excellent purchase for the small investor. Let us explain to you how this is done. We have a small group for sale at this time. Immediately north of the old Soldiers' Home, in a new development, where all houses are designed in the modern manner. Price $17,000, with $4,500 cash payment. Call A. H. Parker, RA. 2569 or TA. 3668.
J. B. TIFFEY & SON
143 Kennedy St. N.W.

NEW HOMES
G.I. APPROVED
American University Park and North Cleveland Park, 3 bedrooms, 1½, 2 and 2½ baths. Very convenient location, close to all schools, shopping, etc. $19,450 to $20,950.
FRED A. SMITH, Realtor
RE. 6661.

Sale, D. C. Houses 64

IMMEDIATE POSSESSION
3220 Patterson st., Chevy Chase, D. C. Price $29,950, $2,000 cash, balance like rent, $250 monthly. Open daily 11 a. m. to 1 p. m. FULTON R. GORDON, 1427 EYE ST. N.W., DI. 5230. Brokers' attention.

TOWN HOUSE
Kalorama section. Real value at $26,500. Attractive home with interesting floor plan; 5 bedrooms and 2 baths. B. & L. 1st trust of $15,000. In area of finer homes. Owner occupied. Sunday call HO. 0493.
RIDDELL REALTY CO.
Realtors. DI. 7900.

Reduced For Quick Sale
This Chevy Chase, D. C., home of brick construction and detached, with 3 bedrms., 2 baths, also finished attic; basement with recreation rm. and fireplace. Exclusive with
Chevy Chase Realty Co.
4420 Conn. Ave. EM. 1800 until 9

COMPLETELY RECONDITIONED—S.E.
Row brick. Living room, dining room, kitchen, 2 bedrooms, bath. New gas heat and plumbing; $7,750; $1,500 down, $65 month.
EDW. J. KYLE, REALTOR
1607 Eye St. NW. DI. 3717

NEAR D. C. LINE
A charming detached Cape Cod brick home, in immaculate cond.; 1st floor has 22-ft. liv. rm. with fireplace, 20-ft. screened porch, din. rm., mod. kit., bedrm. and tiled powder rm.; 2nd floor, 2 lge. bedrms., tiled bath; built-in garage; Anchor fence, slate roof, copper pipes and downspouts; gas a.-c. heat; well financed; Army officer transferred; priced low for quick sale.
W. B. WRIGHT
EM. 3380 TILL 9 P. M.

SCHOOL CHILDREN
Won't have far to go when you buy this beautiful semidetached brick home, containing 7 large rooms with 4 bedrooms and 3 modern baths, 2 inclosed and heated porches, full basement with paneled recreation room, large walk-in cedar closet, oil heat; detached 2-car brick garage. For appointment to inspect, call till 9 p. m.
HAMILTON REALTY CO.
TA. 4000.

REALLY NICE
Something Out of the Ordinary
Center-hall, Colonial brick home on nicely landscaped level lot, 80x150. Near transportation and schools. Most artistic interior, in immaculate condition, 1st floor, living room with fireplace, den, powder room; rear screened porch opening on flagstone terrace; bright dining room and large well-equipped kitchen; 2d floor, 3 bedrooms, 2 baths; stairway to storage attic; basement; large paneled recreation room, laundry, gas heat; garage. Fairly priced. Information, OR. 5756.
C. A. METZLER, Realtor

VACANT!
Only 2 years old! Semidetached, brick with living rm., dining rm., modern kitchen, 3 bedrms., tile bath, shower, full bsmt., oil heat. Nice sized lot. Small down payment with monthly payments like rent! Call 'til 9 p. m.
Leo M. Bernstein & Co.
1415 K St. N.W. ME. 5400.

BRAND NEW LISTING
QUACKENBOS ST. N.E.
This one should sell quickly. 5-room row brick in new house condition. New gas heat. Rear yard. Completely enclosed with anchor fence. Price only $10,950, terms. Call RE. 6650, 9 till 9.
Colonial Investment Co.

Overlooking The Cathedral
A very substantial detached home in a square of rather pretentious properties—lot 71x150, with a delightful setting and the shade of a giant oak. 1st time offered for sale—possession June 1. Spacious, practical and cheerful throughout. Wide center-hall, living and dining rooms of ample size for entertaining, butler's-type pantry, large tile kitchen. On the 2d floor are 4 splendid bedrooms (each will take twin beds), 2 tile baths, glassed-in sleeping porch, 2 extra finished rooms and bath on 3d floor. GE automatic heat, floored recreation room, 2-car garage. Price $37,500. Shown by appointment. Call Mrs. Wren (evenings OR. 4788.)
Thos. J. Fisher & Co., Inc.
738 15th St. N.W. Realtors. DI. 6330

NEW LISTING
Most charming house in much desired Kalorama rd. section. Living room with fireplace, dining room, kitchen, den, powder room, terrace and exquisite garden created by leading landscape architect, 5 bedrooms, 3 baths, excellent servants' quarters. For appointment call Mrs. Haynes MI. 3350, evenings HO. 4732.
D. A. HANES CO., INC.
1600 20th St. N.W.

30 TUCKERMAN ST. N.W.
Semidetached brick, lot 22x146, 6 lovely rooms, 1 bath up, 1 bath down, 3 bedrooms, full basement; gas h.-w. h. $970 1st trust at 4%. Eves., call DE. 2637.
Huntt Realty Co. RE. 1714

18TH AND COLUMBIA RD.
Home and income. Owner desires immediate sale 8-room, 2-story brick at a price that will fit your purse. This is worth the money. Call Mr. Israel. Exclusive with
VICTOR WICKERSHAM
4625 41st St. N.W. OR. 2100.

HOME & INCOME—NORTHEAST
2715 6TH ST. N.E.
An immaculate row house arranged into 2 apartments. A buy at $13,500.
LURIA BROS.
2046 Wilson Blvd. OW. 8500.

Owner Anxious to Sell
6-room brick home with full basement. 1336 Corbin pl. ne. Brokers cooperation invited, 60-40.
MANNAS REALTY
2116 Wilson Blvd. GL. or OX. 2784.

FOR REAL ESTATE RESULTS
LOOK AT LEFT HAND TOP OF
PAGE 666
NEW CLASSIFIED PHONE DIRECTORY

16TH & ALLISON ST. N.W.
Semidetached brick. Owner-occupied. Attractive and better situated home consisting of 8 rms., 2 porches, oil heat, carpeting, venetian blinds, etc., 2-car garage. Convenient to everything. Call 'til 9 p. m.
Leo M. Bernstein & Co.
1415 K St. N.W. ME. 5400.

$16,500
ST. ANN'S PARISH
The present owner found this home a solution of a difficult problem. He wanted: A location near a good parochial school, a lot large enough for children to play, at least 3 bedrooms, and most important a moderate price. You can profit by the good judgment he showed in buying an older home in a good area and modernizing it into a cheerful comfortable home. Also near Wilson and Deal High School, transportation and shopping. 1st floor lavatory and laundry. Extra large kitchen, oil heat, 12,000 sq. ft. of land. Excellent condition. To inspect call JAMES E. SCHWAB, OR. 5800; AFTER 5 P. M. CALL WO. 1408.

NR. 15th & KENTUCKY AVE. S.E.
A very fine 25-ft.-wide Colonial brick residence of 6 rooms and bath, close all conveniences and within walking distance of the Holy Comforter Church; has hot-water heat with a modern gas furnace, front and rear porches, hardwood floors, electric refrigerator and a 2-car garage; owner has purchased another house and will sell quickly for only $13,500. Phone Mr. McCarthy, TR. 2447, with
SHANNON & LUCHS CO.
1505 H ST. N.W. NA. 2345.

Sale, D. C. Houses 64

3033 ORDWAY ST. N.W.
Beaut. det. brick; center hall; rec. rm.; gar.; owner will trade. SHAPIRO, INC., ME. 1717-TA. 7511.

COLORED, ONLY $1,450 DOWN—Semidet. brick with 7 bedrms., 2 kit., 2 baths, full basement, coal heat, beautiful back yard. Brokers' cooperation invited.
SURETY REALTY CO.
EX. 7944. Eves., TR. 4637.

COLORED—504 45th St. N.E.—1-year-old house, well built, roomy and comfortable, 6 rooms, hardwood floors; auto. gas heat, recreation room; owner leaving city. Immediate possession. Call Mrs. Elliott, DE. 1160—DE. 7058.

COLORED—1245 Evarts St. N.E., Brookland—5 rooms, detached, cellar, h.-w. h., large sodded lot; price reduced for quick sale. Call Mrs. Elliott, DE. 1160—DE. 7058.

COLORED
NORTH OF MD. AVE., ON 7TH ST.
Lovely brick home. 6 large rooms and bath, plus English basement which contains 2 additional rooms, making a large dining room and kitchen; oil h.-w. h. See this today. Priced low. Call Mr. Conlon, with
Frederick W. Berens Sales, Inc.
1528 K st. N.W. NA. 9141.

COLORED
Near 10th and Md. Ave. NE.
Semidetached brick; 5 bedrooms and 2 baths; $2500 cash will handle; many additional features. Call Mr. J. F. Smith, AD. 2452 or RE. 6661, with
Fred A. Smith, Realtor

COLORED
"TODAY'S BARGAIN"
Colored, $350 cash and $60 per month will buy this 1st commercial property. Contains 5 rooms and bath. To inspect call
RUDDEN & COHN, INC.
1424 K St. N.W. EX. 5703 till 9 p. m.

COLORED
5-room and bath semidetached home; downtown N.W. location; 1st commercial. Only $350 down; $60 per month.
Sherman Ave. N.W.; 6 room and bath brick home; convenient to everything. Only $8750 with $1000 down.
To Inspect Call
WM. G. LIBBY CO.
RE. 8660.

Colored—This Well-Built
9-room, 2-bath brick is priced to sell today, without delay. Call Mr. Jarboe or Mr. Richards, with
VICTOR WICKERSHAM
OR. 2100, open till 9 p. m.

Houses Wanted to Buy 65

DO YOU WANT SPEEDY ACTION?
List your house with us. Have many cash buyers who will pay top prices.
ENTERPRISE REALTY CO.
1224 Eye St. N.W. EX. 3400

WILL PAY ALL CASH FOR HOUSES, white or colored; any section; any condition. DE. 0885 after 6 p. m.

MacARTHUR BLVD. AREA
Requirements: 3 bedrooms, grounds; good heating; quiet neighborhood; possession preferably by June 1st.
FITCH, FOX & BROWN
NA. 0301.

FOR REAL ESTATE RESULTS
LOOK AT LEFT HAND TOP OF
PAGE 666
NEW CLASSIFIED PHONE DIRECTORY

IMMEDIATE CASH FOR YOUR HOME N.E., S.E. or Md. White or colored. Cox & Co., RE. 1633, DI. 4254.

WE PAY CASH FOR N.E. and S.E. PROPERTY. MAX MILLER, FR. 2100.

MAY WE SELL YOUR HOUSE?
Our alert sales department has been chalking up mutually satisfactory sales for many buyers and sellers. We need more houses to sell. Let our next deal be yours. Free appraisals.
R. A. HUMPHRIES
808 North Capitol. Realtor. NA. 6730.

FOR QUICK RESULTS
AND TOP PRICES
LIST YOUR PROPERTY WITH
JOE CURTO REALTY
335 H St. N.E. FR. 7800.

$2500
makes you owner of a home with 7 furnished bedrooms; $180 per month approved income plus owner apt. Conveniently located in excellent rental section. To inspect, call RE. 3316, 9 to 9 daily.
CHAPMAN REALTY CO., Realtors

TWO-FAMILY HOME
Rent from 1 apt. will meet your payments—and you can have a lovely home with a reasonable down payment. To inspect, call RE. 3316, 9 to 9 daily.
CHAPMAN REALTY CO., Realtors

Sale, Suburban Houses 67

MARYLAND

BETHESDA
A NEW LISTING
Your opportunity if you move quickly to purchase a most attractive Cape Cod detached brick house featuring 2 lovely bedrooms and full tile bath on the 1st floor plus 2 additional bedrooms and bath on the 2nd floor. Many other features such as recreation room with ½ bath, modern equipped kitchen, detached garage, etc. Oil h.-w. heat. Priced to sell quickly. Phone Mr. Johnson, MI. 6300; eves. and weekends, WI. 7761, with
JOHN R. deSIBOUR & CO.
Realtors
Exclusive Agents

BETHESDA
NEAR NEW NAVY HOSPITAL
Brick, 3 bedrooms, 1 bath, side porch; full basement; large lot. Priced right at $17,000. For details call
NORTHWEST REALTY
OL. 6867.

BETHESDA
NEAR NAVAL HOSPITAL
2-bedroom bungalow; immaculate condition. Exclusive with
W. L. LEBLING, REALTOR
WI. 1122

BETHESDA, MD.
Brick det. 7-room house in good neighborhood within walking distance of public school. Has large liv. rm. with fireplace, din. rm., kitchen, full bsmt. with maid's room and space for recreation room, with fireplace already provided. 2nd floor has 4 bedrooms. Large lot. 1-car built-in garage. Priced for immediate sales. Call Mr. Munro, NA. 9300; eves. 7 week ends, WI. 4950.
BOSS & PHELPS, INC.
1417 K St. N.W.

BETHESDA BARGAIN
Attractive brick and clapboard, convenient to schools, shopping and transportation. In excellent condition; featuring 3 bedrooms, modern tiled bath, nice storage attic, large living room with fireplace, family dining room, equipped kitchen, garage. Large wooded lot. $5,000 cash will handle this property.
DURANT-HILLAND-WHITE CO.
EM. 6600.

BETHESDA—$19,500
3-BEDROOM, 2-BATH BRICK
in desirable Greenwich Forest area. Completely redecorated; new-house condition; 1-car attached garage; full basement; automatic heat; good sized lot. Phone us for appointment to see.
EXCLUSIVELY
W. L. LEBLING
Realtor. WI. 1122.

BETHESDA—$16,250
6 rooms, 1 bath, all rooms are large. Built to order in 1940 for the present owner. Full basement. Large porch. On a nice wooded lot. For details, call
NORTHWEST REALTY
OL. 6867.

BETHESDA
NEAR BUS AND STORES
Lovely 3-bedroom home, in a most convenient section; fireplace, screened porch, basement with gas heat, toilet and outside entrance; good-sized rooms, plenty of closet space. Early possession.
C. ALLEN SHERWIN, INC
4241 Wis. Ave. Realtors. EM. 4450

BETHESDA—$23,500
2 beautiful new homes: 1 with 4 bedrms. and 3 baths, 1 with 3 bedrooms and 2 baths; each has a large bedroom and bath 1st floor; garage attached; large screened porch; lge. level lot in a fine community. If bought now purchaser can select paper and color scheme; gas a.-c. h. For details on financing and app't. to show, call
NORTHWEST REALTY
OL. 6867 or WI. 8686.

BRADLEY VILLAGE
Lovely prewar brick in restricted community close to Edgemoor Club, shopping, schools and transportation. Contains 1st floor den, living room, dining room, kitchen, 3 bedrooms and tiled bath on 2nd floor; house has slate roof and basement with outside entrance. Beautiful lot. Owner transferred. Shown by appointment.
SYDNEY KARR, Realtor
7932 Wisconsin Ave. OL. 1066

CHEVY CHASE SPACIOUS
Oversized living room, in this 3-bedroom, 1½ bath home; near the Bethesda-Chevy Chase Recreation Center. Dead-end street for children. Reduced price. Call Mrs. Christman, OL. 0571.
ALLIED REALTY CORP. WI. 6649

Sale, Suburban Houses 67

MARYLAND

CHEVY CHASE
$25,750
Excellent Colonial red brick; 4 bedrooms, 3½ baths, breakfast nook, step-down living room, large screened porch overlooking wooded park; recreation room; built-in garage; fine residential corner location. Eves., WI. 7187.

SILVER SPRING
$10,950
2-bedroom bungalow, in excellent condition; 170-ft. lot; in Northwood Park. Eves., SLigo 7593.

3-BEDROOM RAMBLER
$17,950
Living room, dining room, kitchen, fireplace, full basement, porch, detached garage; all on 1 floor; your dream house can now be realized. Call eves., VI. 3166.
GRAHAM-HALL, Realtors
SH. 6626. VI. 3166.

CHEVY CHASE
A most complete and immaculate home, in a excellent nearby Maryland location. Near all conveniences. Center hall brick with excellent living room, den, spacious dining room, nice kitchen. 2nd floor: 3 twin-size bedrooms, 2 modern baths, stairs to storage attic. Basement is well appointed with maid's room, oil furnace, excellent recreation room, lovely landscaped rear yard. Price reduced. Immediate possession.
DURANT-HILLAND-WHITE CO.
EM. 6600.

CHEVY CHASE
$25,500
Center hall brick Colonial house with lavatory on 1st floor; 2d floor, 3 large bedrms. and 2 baths; stairway to 3d fl. Venetian blinds throughout, screened porch, attached garage; conv. location; well financed. For details call
EARL T. WRIGHT
WI. 6900. Eves. WI. 2628, WI. 5344.
7240 Wisconsin Ave.

DEFENSE HIGHWAY, 25 minutes from Peace Cross, Bladensburg; well built 3-room house, lot 150x767; faced on highway; house furnished; hand tractor, fine garden, tool shed; must see to appreciate. Priced for quick sale; $4,750. For information, call WA. 2640.

EDGEMOOR, BETHESDA
Stylish red brick, center hall, Colonial home, tastefully redecorated; 1st floor has 24-ft. living room, 14-ft. dining room, electric kitchen, breakfast room; 2d floor has 3 master-sized bedrooms and 2 tiled baths. Stairs lead to large floored attic. Here is a well-built-prewar home, in excellent condition, with large rooms. In an ideal family community; close to tennis courts and swimming pool. Shown by appointment.
SIDNEY CARR, REALTOR
7932 Wisconsin Ave. OL. 1066

GLEN ECHO HEIGHTS
Owner leaving the 15th, will sell attractive 9-yr.-old 7-rm. frame on ½ acre wooded lot. Picturesque neighborhood. It's clean, cool, comfortable and convenient. Priced very low. Call Mr. Lynch or Mr. Renick.
VICTOR WICKERSHAM
OR. 2100. Open till 9 p. m.

HYATTSVILLE
Attractive 2-family stone; 2 equipped kitchens; 2 tiled baths; fireplace; gas h.-w. h.; lovely lot. Call WA. 4252-WA. 4214.
WILLIAM L. PRIMROSE REALTY
3404 Rhode Island Ave., Mt. Rainier, Md.

HOMEWOOD
Brick; 1-year-old; living room, dining room, kitchen; 2 bedrooms and bath on 1st floor; 2 bedrooms and sewing room on 2nd; full basement; gas A-C heat; aluminum storm windows; lot, 55x155. Price, $17,000.

8 Spacious Rooms, 2 Baths
1 boy's bedroom in knotty pine; 1st floor; living room, large dining room, breakfast room, bedroom and bath; lovely corner lot; near transportation in Bethesda. Price, $18,950.

HOME UNUSUAL
Stone and timber; living room, dining room, kitchen, den, bedroom and bath on 1st floor; 2 big bedrooms and bath on 2nd; random-width walnut floors. Price, $19,500.
Graham-Hall Realtors, WI. 3250

"KENSINGTON"
A really lovely large detached frame home with lots of porches, 8 large rms., 5 bedrms., bath and 1st. fl. lavatory, on a large lot with 140-ft. frontage. If you have a large family and you want convenience plus flowers this is an ideal home. Call ME. 1143, until 9 p. m.
J. Wesley Buchanan, Realtor

KENSINGTON
4 BEDROOMS—2 BATHS—$15,950
An unusual buy if you are looking for a family home in nice quiet neighborhood. First floor has large living room, fireplace, picture window, dining room, bedroom, tile bath, modern kitchen; second floor, master bedroom, 2 moderate-size bedrooms, tile bath. Full basement, gas a.-c. h. Ideal for recreation room or additional living space. Large wooded lot.
O. L. MURDOCK
SH. 4611. PL. 8602.

KENWOOD
A lovely home on a very large plot of land. In the heart of this delightful suburb. This well-built house is in excellent condition and early possession can be had. Large central hall with circular stairs, appealing living room with adjacent porch, spacious dining room with beautiful view on 2 sides. 1st floor, lavatory, breakfast room, modern kitchen. There are 4 lovely bedrooms and 2 baths, servant's room and bath on 3d floor. Excellent basement with playroom. Can be bought at less than reproduction cost. To inspect this and similar homes call JAMES E. SCHWAB, OR. 5800, Sunday and after 5 p. m. call WO. 1408.

KIRKSIDE
1ST TIME OFFERED
Attractive detached brick house featuring den, bedroom and bath on 1st floor, plus 3 bedrooms and bath on 2d floor. Full basement with ½ bath; attached garage. Beautiful corner lot; excellent condition throughout; well financed. Phone Mr. Johnson, MI. 6300, eves. WI. 7761, with
JOHN R. deSIBOUR & CO., REALTORS

KIRKSIDE
3 Quality Built Homes
NEW LISTINGS
No effort has been spared to make these charming brick houses the finest in construction and comfortable living. Exceptional floor plans provide extra space in all rooms and closets, plus many appointments found only in much costlier homes. 3 good-sized bedrooms are featured in each house, together with a 1st-floor powder room. Ideally located on quiet street near transportation and shopping section. Moderate prices demand quick action. Phone Mr. Wheeler, MI. 6300; eves. and weekends WI. 7965, with
JOHN R. deSIBOUR & CO., REALTORS

MASS. AVE. EXTENDED
3 bedrooms, 2 baths, living room has fireplace, dining room, modern kitchen, decoration perfect. Price, $21,500; $6,000 cash will handle.
Evenings, Mr. Harper, WI. 1575.
H. J. KORZENDORFER CO., INC.
OL. 5336.

New Hamp. Ave. Extended
$13,950
Detached brick Colonial on large landscaped corner lot. Living room with fireplace, dining room and bright equipped kitchen on 1st floor; 2 large bedrooms with tile bath on second floor; full basement, gas heat. Excellent financing. 4% 1st tr. of $10,200. Call DI. 1015 till 9 p. m.
Wm. H. Saunders Co., Inc.

New Hamp. Ave. Extended
$14,950
CONVENIENT TO NAVAL ORDNANCE LABORATORY
Very pretty postwar detached red brick Colonial, located on lovely wooded corner lot. This charming 3-bedroom home features large bay windows in spacious living room and dining room. Modern kitchen, basement with outside entrance. Gas a.-c. heat and slate roof. Close to all transportation. This is remarkable value requiring quick action. Eves., call Mr. McLeod, WO. 5305.
SYDNEY KARR, Realtor
7932 Wisconsin Ave. OL. 1066.

ROCKVILLE, MD.
ON ROUTE 240
15 minutes' drive from Bethesda Naval Medical Hospital; 2¾ acres improved with large home consisting of large living room with fireplace, dining room, kitchen, large screened porch, 5 bedrooms, 3 baths; oil heat, air-conditioned; stove and refrigerator; in nice setting of shade trees; fine shrubbery. Price, $35,000. Terms: ⅓ cash balance monthly. Located 1 mile north of Congressional Airport on Route No. 240. For appointment to inspect call
J. E. Kelly, Agent, or E. L. Hurley
Brosius Bldg., Rockville, Md.
Phone Rockville 3450.

RHODE ISLAND AVE., Md.—2-story, 10 rms., 3 baths, 2 kits., 2 glassed-in porches in rear, large front porch. Commercial, can be used for business or made into 4 apts., at a rent of $240 per mo. M. O. Jarvis, RA. 4343.

SHEPHERD PARK
Just off 16th st.; 4-bedrooms (3 of twin size) detached brick on large landscaped lot; center-hall plan; living room (13x23) with fireplace, dining room (13x19), extra large kitchen and pantry; 2-car detached brick garage; oil h.-w. h.; slate roof. Call DI. 1015 until 9 p. m. WM. H. SAUNDERS CO., INC.

Sale, Suburban Houses 67

MARYLAND

SILVER SPRING
7-room brick, 1 bedroom and bath 1st floor; 3 bedrooms and bath 2nd floor; screened porch, recreation room, oil heat, corner lot, 75x150. 3 blocks from Georgia Ave. on bus line. In fine residential section. $26,000. May be seen by appointment.
WM. F. CARLIN
967 Thayer Ave.

Silver Spring Rambler
This small house is in perfect condition, newly decorated and contains living rm., den with fireplace, 2 bedrms. and bath. Breezeway to garage.
WILLIAM M. CAMBY
Mills Bldg., Realtor, RE. 3733.

SILVER SPRING AREA
Two new well-built brick homes. Living room with fireplace, dining room, kitchen, bath and 2 bedrooms; 2d floor can be finished off into 2 bedrooms. Bath and heat already in. Full basement with outlet, space for large recreation room; oil a.-c. heat; ¼-acre ground or more if desired.
F. H. MAUST
SH. 4646, if no answer, PL. 0582.

SILVER SPRING
A prewar built bungalow consisting of living room with fireplace, dining room, kitchen, 2 nice bedrooms and modern tile bath, side porch off living room; the 2d floor is finished as a large bedroom; beautiful lot with an abundance of shrubbery; white picket fence surrounds entire property. Very large basement; automatic gas heat; house is vacant and immediate possession can be had. For appointment to inspect, call Mr. Poston, NA. 9300, eves. and weekends, WO. 1812.
BOSS & PHELPS, INC.
1417 K St. N.W.

SILVER SPRING AREA
Honeymoon cottage, new, completely furnished, with new furniture; excellent neighborhood. Modern Realty Co., SH. 1141; eves., SH. 7834.

SILVER SPRING
HALF BATH, 1ST FLOOR
A well built brick home, living room with fireplace, dining room, kitchen, 3 bedrooms and bath 2d floor; full basement with outlet; gas hot-water heat. Immediate possession. A real buy at $16,750. To inspect, call
F. H. MAUST
SH. 4646; if no answer, PL. 0582.

SILVER SPRING
$18,950
An exceptionally well constructed and finished new 3-bedroom brick Colonial. 2 coat closets in foyer; aluminum windows; powder room, large living room with fireplace; 2 linen closets; stairway to floored attic. Lavatory in basement; side porch, concrete patio; 2 blocks from schools and transportation in an excellent neighborhood on large landscaped lot. Call DI. 1015 'til 9 p. m.
WM. H. SAUNDERS CO., Inc.

Silver Spring Bungalow
Detached brick; 4 bedrooms, 3 baths. Reasonable down payment. Only $15,500—total price. To inspect, call RE. 3316, 9 to 9 daily.
CHAPMAN REALTY CO., Realtors

SILVER SPRING
WE SELL HOUSES

2-bedroom bungalow	$9750
2-bedroom bungalow	$14,250
3-bedroom bungalow	$16,500
3-bedrm., 2-story, gar.	$17,500
3-bedrm., gar., den, ½-b. 1st fl.	$19,250
3-bedrm., 1st fl. bedrm., bath	$19,950
3-bedrm., ½-bath 1st fl.	$20,000
3-bedrm., 2-bath	$20,500
3-bedrm., Sligo Park	$22,500
4-bedrm., ½-bath 1st fl., gar.	$22,500
4-bedrm., 2½-bath, den	$22,750
4-bedrm., cor. lot, gar.	$24,750
4-bedrm., 2½-bath, gar., cor.	$25,000
3-bedrm., 2½-bath, Woodside	$26,950
4-bedrm., 2-car gar., Woodside	$35,000
4-bedrm., 3 firepl., Woodside	$35,000

Every one of these homes is of brick construction and has many other features. We also have several good frame homes which are not included. SEE US before you buy!
Thompson & Gray, Realtors
904 Ellsworth Dr. SLigo 6100.

SILVER SPRING
Open Daily 1 Till Dark
COME PREPARED TO BUY one of these brick and frame Colonial homes on beautiful level homesite approx. 55x125 for ONLY $12,500 with unusually easy terms. Large living room, family-size dining room, bright kitchen with breakfast nook, 3 generous-size bedrooms with colored tile bath; full basement with perfectly arranged gas heat. Copper screens and venetian blinds included throughout.
TO REACH: Out Piney Branch rd. to end, at Old Bladensburg rd., right 3 blocks to Forston drive, turn right and follow arrows to WM. G. LIBBY CO. signs and model house.
Call till 9 p. m. for appointment to inspect.
WM. G. LIBBY CO.
RE. 8660

SLIGO PARK HILLS
Owner says sell this week this 6-room brick and stone Cape Cod. On wooded lot 86 ft. frontage, 3 twin-size bedrooms and 2 de luxe baths, modern kitchen which is a dream and on the front, dining room has bay window overlooking park. Immediate occupancy with substantial deposit. Call Mrs. Pearce mornings only. EM. 8884.

TAKOMA PARK
4-room brick bungalow, on a very valuable lot. Open Sunday till dark.
A. J. KESSINGER & CO.
REALTORS SH. 4544

TAKOMA PARK
Lovely prewar-built 6-room colonial brick located in beautiful Nottingham Forest, in a neighborhood of fine homes; house is in perfect condition, having been tastefully and expensively decorated and the large, deep lot is ideal for children. Priced at only $15,950 with reasonable down payment. Call NA. 9797 until 9 p. m. for details.
Capital View Realty Co.
Realtors. 925 New York Ave.
EXCLUSIVE AGENTS

WESTHAVEN
Delightful 3-bedroom, 2-bath brick, stone and clapboard home. Fenced rear yard. Electric kitchen. Garage. About 10 years old. Possession 90 days. Evenings, Mr. Harper, WI. 1575.
H. J. KORZENDORFER CO., INC.
OL. 5336.

WOODMOOR
3 bedrooms and bath in this livable bungalow, with very nice living room and dinette, beautiful oak flooring upstairs and down, modern kitchen, oil a.-c. heat, on large wooded lot; 5 blocks to parochial and public schools. Priced for quick sale at $11,500; terms. To inspect call SLigo 5300.
R. J. SCOFIELD
8413 Georgia Ave. Eves. SLigo 5816.

BUNGALOW, VACANT
We have 2 lovely 5-room bungalows; one, $9950; one, $12,250; both within 20 minutes of F st.; close to schools, shops, transp.; $2000 down.
LISS REALTY CO.
RE. 8264. Eves., TA. 6366.

OPEN SUNDAY, 1 TO 5
BUNGALOW—VACANT
4022 36TH ST.
5-room bungalow, in heart of Mount Rainier; nice lot, close to shops, schools, transportation; $9,950; $1,000 down, $67.50 a month.
LISS REALTY CO. RE. 8264.

Can You Duplicate This?
6-room brick home with 2 baths, slate roof, Venetian blinds. In exclusive neighborhood. Close to public transportation. For only $18,900.
SHOCKEY & MOORHEAD
AD. 0021. Open till 9.

New Dream Bungalow
In sight of elementary school, in peaceful Alta Vista, just 20 mins. from downtown Washington, of brick construction, on corner lot, with nice yd.; has 2 bedrms. on 1st floor; 2d floor heated but unfinished with space for 2 additional bedrms. and bath. Call for appointment to see.
Chevy Chase Realty Co.
4420 Conn. Ave. EM. 1800 until 9 p. m.

3 BEDROOMS, 2 BATHS
$12,750
Just outside Silver Spring, this unusual bungalow features 3 bedrooms, 2 baths, living room with fireplace; full basement and large lot. Convenient to bus, schools and shopping.
Philip B. Key Realty Co.
SLigo 3010 'Til 9 P. M.

Lovely New Bungalow
IN SUBURBAN MD.
Has 2 bedrooms and bath, living room with fireplace, complete kitchen, full basement with oil a.-c. h. Large level lot 70x200.
SHOCKEY & MOORHEAD
AD. 0021. Open Till 9.

Continued on Following Page.

Sale, Suburban Houses 67
Continued From Preceding Page

MARYLAND

IF YOU APPRECIATE
A well-planned home of beauty, see this charming 3-bedroom and 1½-bath house located in a beautiful nearby suburban community. Modern electric kitchen, attractively priced for the discriminating buyer.
SHOCKEY & MOORHEAD
AD. 0021. Open till 9.

A $6000 FARM
Near Frederick; 8-room stone house, 21 acres, 2-car garage, machine shed, hog house, corn crib, smokehouse, store house, new electric pump, 4 fireplaces, spring house, frame barn with 10 stanchions, 50-tree apple orchard; located on Route 75; hard-surfaced highway. For further details
W. L. LEBLING
REALTOR. WI. 1122.

NEW—NEVER OCCUPIED
CHEVY CHASE, MD.
Located ¼ sq. west of Connecticut ave. on Parsons rd., which is 1 sq. north of Jones Bridge rd. 5 bedrooms, 2 baths, 1 bedroom and bath, 1st floor; spacious living room, space for recreation room; gas heat; large, valuable lot; price, $29,000, $5,000 cash required. Open 6 to 8 p. m. FULTON R. GORDON, 1427 Eye st. nw. DI. 5230 till 8 p. m.

THIS IS IT!
ROCK CREEK FOREST
Lovely 2-story brick, corniced windows, spacious living room, mirrored fireplace; large dining room, huge equipped kitchen, 3 large bedrooms, large attic; tile-floored basement; built-in garage; other extras. For further information call WA. 4214, WA. 4252.
WILLIAM L. PRIMROSE REALTY
3404 Rhode Island Ave., Mount Rainier, Md.

11 ACRES
8½ mi. from D. C. in Md.; 5-rm. asbestos shingle with fireplace, and all modern conveniences. Price $12,500.
SHOCKEY & MOORHEAD
AD. 0021. Open 'till 9.

HOW WOULD YOU LIKE TO LIVE IN CHEVY CHASE, MD., IN AN EXCELLENT NEIGHBORHOOD?
114 E. BRADLEY LANE
Substantial home with living room and fireplace, large dining room, ultra-modern kitchen with steel sink, dishwasher, de luxe electric stove, refrigerator, snack bar. Front, side and rear porches, 3 bedrooms, plenty of closets, with large bath. Aluminum screens and storm sash. Forced air roof ventilator in storage attic. Oil automatic heat. Deep yard with fruit trees. Detached garage with new paved driveway.
OWNER LEAVING—IMM. POSSESSION
PRICED FOR QUICK SALE
EXCLUSIVE WITH
HENRY E. TRIPP, REALTOR
1311 L St. N.W. NA. 6705.

$1500 DOWN
Vacant, 1-year-old, 2-story brick. Has 2 bedrooms, living room, dining room, complete kitchen, full basement, gas a.-c. h. Can be carried for $75 per mo.
SHOCKEY & MOORHEAD
AD. 0021. Open till 9.

Two New Cape Cods
AT
MANOR CLUB ESTATES
6 ROOMS—1½ BATHS
FINEST WORKMANSHIP
Purchase carries membership in Manor Country Club.
$21,500 & $21,850
WILLIAM M. CANBY
Mills Bldg. Realtor. RE. 3732.

NEW HOMES
BETHESDA (MAPLEWOOD)
Nr. Natl. Institute of Health; 6-room detached brick; some painted white. Bedroom and full bath on 1st floor; 2 bedrooms and full bath on 2nd; fireplace; 2 corner built-in cupboards in dining room; beautifully equipped kitchen, including dishwasher and garbage disposal. All large lots. Price $18,500 and up. Call Mr. Flora, WI. 2388, with
Edmond J. Flynn, RE. 1218
EXCLUSIVE AGENTS

7 ROOMS, 4 BATHS
Fine residential section of Silver Spring. New custom-built Southern Colonial style brick; full center hall, 24-ft. living room, screened porch, large dining room, den, complete GE kitchen and powder room. 3 bedrooms, 2 baths on 2d floor; large attic; full bath in basement. Beautiful ½-acre wooded lot; garage. Ready to occupy.
Philip B. Key Realty Co.
SLigo 3010 till 9 p. m.

COUNTRY PLACE
4 Bedrooms, 2½ Acres
$16,000
An extremely nice home in the country, vicinity of Gaithersburg; 7 rooms, ultramodern kitchen, house completely redecorated; barn, fruit trees, chicken house. Price includes dishwasher and washing machine and power mower. $11,000, 4% 1st trust, $81 per month.
EXCLUSIVELY
W. L. LEBLING
REALTOR. WI. 1122.

NEAR SILVER SPRING
Bungalow with 2 bedrooms, large lot, plenty of garden space. Price $8950.
LOWERY & MELTON, Realtors, SH. 9200

POSSESSION
$2,000 DOWN—LANDOVER HILLS—Just over D. C. line. Detached 2-story frame, 6 large rms. and bath, full basement, coal a.-c. heat, storm windows, porches, gas range and refrig. Priced to sell this week at $10,500. Call till 9 p. m. weekdays, Sun., 12 to 5.
Wm. Calomiris Prop., Inc.
1012 17th St. N.W., DI. 1655

OPEN 4 TILL DARK DAILY
3401 Laurel ave., Cheverly, Md.—New det. 3 twin-size bedrm. home. Full bsmt.; copper plumbing; porch; large level lot. Built by builder determined to give you a home fully equipped for gracious living. The price is right and terms can be arranged. Inspect today or call RE. 8316.
CHAPMAN REALTY CO., Realtors

WHITE BRICK BUNGALOW
Living room, dining room, kitchen, 2 bedrooms, tile bath, utility room, expansion attic, gas range, refrigerator, Bendix washer and awnings included on beautifully landscaped lot. Priced to sell at $11,500, $4000 cash. Have commitment for first trust of $7500 at 4½%. Monthly payment approx. $58 per mo. Call
MARVIN J. DUNCAN & CO.
OR. 0400

CLUB SECTION
CHEVY CHASE, MD.
Beautiful center-hall colonial, stone and brick, of 6 large rooms and 2 baths. This is first offering of this fine property, and is located 1 blk. west of Conn. ave. and convenient to all schools. Call Mr. J. A. Powell for particulars.
EDW. H. JONES & CO., INC., WO. 2300

BUNGALOW
In Rockcrest; brick bungalow in nice neighborhood, 2 blocks from bus; living room 13x19 with fireplace, 2 nice bedrooms, kitchen with dinette space and bath; stairway to semifinished 2nd floor with plumbing roughed in; gas a.-c. heat. GI loan. $10,650.
Samuel E. Bogley, Realtor
7004 Wis. Ave. WI. 5500. WI. 1320. Open Eves. Till 8.

HOME AND INCOME
Home in country, located on Hwy. 240, north of Rockville; combination fine homes for large family or for home and income; now used as tourist and rest home. You will fall in love with the 4 large rms., center hall and ½ bath on 1st floor; also 5 twin-bed rms. on 2nd; also 3 bedrms. on 3rd; also the 6 level acres of fertile soil, 2-car garage, chicken house, etc. Income from guests now $500 per mo. Only $19,950.
Samuel E. Bogley, Realtor
7004 Wis. Ave., WI. 5500. WI. 1320. Open Evenings Till 8

California Style Bungalow
2 BEDROOMS—$10,950
See this attractive prewar white stucco bungalow in beautiful suburban neighborhood. Large living room, entrance hall, kitchen, dinette, 2 bedrooms and bath, utility room; h.-w. h.; large lot with picket fence. Detached garage.
O. L. MURDOCK
DIAL PL. 1105

DETACHED BRICK
Between Sligo and Long Branch Parkway, just off N. H. ave.; lovely center-hall planned home of six rooms, bath, gas furnace; furred, insulated; lot [illegible]. Price reduced to $15,750.
L. T. GRAVATTE
729 15th St. N.W. Realtor. NA. [illegible]

Sale, Suburban Houses 67
MARYLAND

BRICK BUNGALOWS
Only $2,500 down. New detached 2-bedroom bungalows, under construction and near completion, in nearby Maryland. For further information, call
Max C. Schwartz, TA. 2500
Office Open 'Til 9 P. M.

DECORATOR'S DELIGHT
NEW SECTION OF SILVER SPRING
This lovely home is most tastefully decorated, lending itself to gracious living. Large living room with mirrored fireplace, screened side porch, 3 bedrooms and bath on 2nd floor; lavatory and shower in basement; gas heat. $16,250. Call RE. 1988.
GOLDSTEN BROS., 1429 L St. N.W.

Owner Will Consider
small substantial house as part payment on a 12-acre estate in Montgomery County. Phone for particulars.
Chevy Chase Realty Co.
4420 Conn. Ave. EM. 1800 until 9

Today's Outstanding Value
These new homes priced at only $11,500 consist of living room, dining room, kitchen, 2 large bedrooms and bath on 1st floor. Full stairway to 2d floor which has heating and plumbing extended for finishing into roomy apartment with private entrance. Only 4 left.
SHOCKEY & MOORHEAD
AD. 0021. Open till 9 p. m.

Williamsburg Colonial
First floor has center hall entrance, large living room with fireplace, family-size dining room, streamlined kitchen and screened porch, 2 twin-size bedrooms and full bath. Second floor has 2 extra large bedrooms with a full bath. Unusual closet space. There is a large basement with fireplace; gas heat. This is one of the better suburban homes off Conn. ave. extended. CALL OR. 0400.

BRAND NEW
FIRST TIME OFFERED
Detached brick, 6 large rooms, 1½ baths; 2 bedrooms will accommodate twin beds. Dry basement partitioned off for recreation room with fireplace. Gas air-cond. heat. Attached garage. Large lot, 50x121. Priced for quick sale. Substantial cash required.
A. D. CRUMBAUGH
4908 Wisc. Ave. Realtor. WO. 1-3-6-4

COLORED—Beltsville sec.; big lot; 5-r.; elec., $3100; $1500 down; possession; 3 Bowie; 2 lots ne., D. C., $1,450. N. E. RYON CO., GE. 6146.

VIRGINIA

ALEXANDRIA—Brick bungalow; 6 rooms, hardwood floors, full basement, automatic oil heat; lot 87x211. OV. 5900. J. T. MOTON. Open evenings.

ALEXANDRIA
BEVERLEY HILLS
A large white brick Colonial with an interesting exterior and a lovely interior, setting well up from wide street. The house contains a 1st floor center-entrance hall, large living room with fireplace, full dining room, kitchen completely equipped, a separate breakfast room that might be used as a small den, and a rear screened porch. On the 2d floor are 3 bedrooms, bath and sun deck. The full basement contains a maid's room and bath, laundry and garage. An unusually delightful home in Alexandria's most popular area. Shown by appointment only.
THOS. G. MAGRUDER CO.
2051 Wilson Blvd., Arlington, Va. CH. 3131, GL. 3434. Eves. TE. 2529.

ALEXANDRIA—Brick, 5 years old; 6 rms. (3 bedrms.); hardwood floors; automatic heat; $1,500 down. OV. 5900. J. T. MOTON. Open evenings.

ALEXANDRIA
BRADDOCK HEIGHTS
Attractive throughout. Beautifully decorated and most conveniently located; on a level fenced lot with large shade trees. All brick construction with a vestibule entrance way, large living room with fireplace and adjacent living porch, dining room and a large fully equipped kitchen. 3 bedrooms and tiled bath on 2d floor; full basement with 9-ft. ceiling, recreation room with fireplace and ½ bath. Price $21,950. Shown by appointment.
Thos. G. Magruder Co.
2051 Wilson Blvd. CH. 3131. GL. 3434. Eves., TE. 2529.

ALEXANDRIA—Brick, 5 years old; 5 rooms, furn.; full basement, automatic oil heat; $1,500. OV. 5900. J. T. MOTON. Open evenings.

ARLINGTON (South), convenient Pentagon, shopping, schools, transp. Stone prewar, 2 bedrooms; large corner lot; gas h.-w. h.; $14,500. Owner, GL. 4381.

ARLINGTON
ACROSS STREET FROM YMCA
9-room house, 2 baths; large grounds, 100-ft. frontage; almost perfect for 2 families; priced right; immediate possession; exclusive.
C. W. CLEVER CO., Inc., OX. 0321

ARLINGTON
4625 S. 4TH ST.
6-room brick on large lot, 90x140 ft, with beautiful shade trees. 1st floor entrance hall, large living room with fireplace, full dining room, equipped kitchen, extra large side porch; 2d floor has 3 bedrooms, tiled bath; full sunlight basement with lavatory, oil hot-water heat; vacant; immediate possession.
EXCLUSIVE WITH
HICKS REALTY CO.
Realtors
3706 Mount Vernon Ave., Alex., Va. OV. 3835 OV. 3967 Eves., CH. 9247

ARLINGTON
3 bedrooms, 2 baths; brick home near country club and Pentagon; excellent buy; 30% cash.
A. LANE CRICHER
Real Estate Broker
DI. 6579. OR. 2909.

ARLINGTON
CUSTOM BUILT
In one of our best sections, all brick Colonial, landscaped grounds, 3 bedrooms, 1½ baths; half bath on 1st floor; huge living room with fireplace, screened porch, lavatory and full basement. $21,500.

INCOME, $100
From the 2d floor apt. in this 2-family 10-room home. Mortgage payments a total of $125 per month. Your cost to live on the 1st floor $25 per month. Immediate possession. Total price $20,750.

$1950 DOWN PAYMENT
5-room brick and frame bungalow, 4% 1st trust. Full basement, clean gas heat. $12,950 total price.

Very Obviously Correct
In decoration, location and price. 6 rooms and bath; brick Colonial. $15,950.

Increase Your Pleasure
Own your own home, walk to schools and shopping; on bus line; brick construction. $13,500.
COLLARD-AKRE
CH. 6226 Realtor. CH. 7923
Eves. till 8.

ARLINGTON—VACANT
Bungalow on ½ acre, only $11,950, with shade and fruit trees; close in, near bus and shopping center; 5 rooms and bath; redecorated, basement, attic, porch and garage. See it today by calling
KEITH D. BRUMBACK
Exclusively 2051 Wilson Blvd.
OW. 4347. Eves., KE. 6649.

ARLINGTON FOREST
Colonial brick home has living room, fully equipped kitchen, 3 bedrooms and bath; full basement with recreation room and half bath. $3500 cash will handle. Shown by appointment only.
SEWELL REALTY CO.
14 S. Glebe Rd. (at Lee Blvd.)
OX. 0217 GL. 1878 GL. 9574

ARLINGTON—VACANT
2-story Colonial home, 3 large bedrooms, 1½ baths, large living room with fireplace; also one in the rec. room., fully equipped kitchen, large dining room, picture windows, stairway to attic. Only $17,500.

Bedrooms, $11,500—Vacant
Imagine being able to buy a 2-story white home for this price. Large living and dining room, paneled bedroom or den downstairs; full basement, gas heat, large lot; 1st trust $8500. A sacrifice.

10 MIN. DOWNTOWN
But you have a beautiful home in the country with a half-acre lot; beautiful 2-story brick Colonial home with living room 24x14 with fireplace and also in recreation room; full-sized dining room, fully equipped kitchen and tiled powder room on 1st floor; 3 master bedrooms and 2 baths on 2nd floor; full basement; slate roof. See this home at once. Small down payment.
LONGACRES, Realtors
OW. 5313-OX. 1016.

Sale, Suburban Houses 67
VIRGINIA

ARLINGTON
Off Highway 50; 3-bedroom brick, hardwood floors, landscaped lot. Walking distance to schools and shopping. Recreation park nearby. Ideal for children. VIRGINIA DAAVID WILEY, agent, FA. 3747.

ARLINGTON
LORCOM LANE AREA
An attractive brick Colonial, convenient to schools, stores and buses; living room 13x19 with fireplace, dining room 10x13, fully equipped kitchen and side porch on 1st floor; 3 nice bedrooms and tile bath on 2d floor; full basement with fireplace, ½ bath, outside entrance, oil heat. Price, $18,500. Shown by appointment only.
Thos. G. Magruder Co.
2051 Wilson Blvd., Arlington, Va.
CH. 3131, GL. 3434 Eves., TE. 2529

ARLINGTON
NEW BRICK COLONIAL
Three bedrooms, 1½ baths, equipped kitchen, dining room, living room and finished recreation room with fireplace, screened porch; $14,250 plus a lot of your choice. See sample home today.

IMMEDIATE POSSESSION
Four new 3-bedrooms homes, 1½ baths, large living room with fireplace, dining room, fully equipped kitchen; ideal location; wooded lot; $16,500.
SOUTHERN REALTY
OW. 4420 CH. 8821

AURORA HILLS
1-car attached garage; large living room with fireplace; full dining room; large equipped kitchen; back screened porch; 3 large bedrooms and tiled bath upstairs; full basement with fireplace for recreation room; ½ bath; recessed radiation; slate roof. Imagine this home, this location at only $18,000.
ARLINGTON REALTY CO.
2204 Wilson Blvd.
GL. 1900. OX. 4123.

AURORA HILLS
Prewar brick colonial with slate roof, large living room, full-sized dining room and equipped kitchen and rear porch on 1st floor; 3 large bedrooms and tile bath on 2nd floor; full basement; ½ bath; oil heat; garage; excellent lot. Amazingly low in price.
Real Estate Service, Inc.
Lee Highway at Glebe Rd.
GL. 0561-OX. 2585.

ASHTON HEIGHTS
3-bedroom bungalow, on very large attractive lot; $14,900.
MANNAS REALTY CO.
2116 Wilson Blvd. GL. or OX. 2784

BEVERLEY HILLS—Beautiful stone and brick home on high elevation, ½-acre lot. Bedroom and bath on 1st floor; 2 bedrooms, bath and sitting room on 2nd. Extra large living room, beautifully equipped kitchen, large screened porch, recreation and laundry rooms, garage in basement. Des Marets Realty, OW. 7822. Open till 9 weekdays.

BELLEHAVEN
Brick, French Normandy style painted white; 1st floor: living room, dining room, kitchen; 2nd floor: 3 bedrooms, and large bath; lovely woodwork throughout; air-conditioned heat; situated on 2 large landscaped lots; 140-ft. frontage; possession June 1st.
Blanche S. Caton, Realtor
TE. 2304-AL. 0072.

BEVERLEY HILLS
$17,125
AT LONG LAST
An opportunity to finance one of these fine homes in this park-like community with a truly representative first trust. Home of brick with slate roof construction, has 2 bedrms., garage, basmt., oil h.-w. heat, plus large level lot; 27 per cent cash, balance ALL in 1st trust. Phone Mr. MYERS, AT. 5147 regarding this opportunity.
HOLDEN & CO., INC. ALEX., VA.

BEVERLY HILLS
Alexandria, Va.—Modern 6-room house and garage, all brick. Large rooms, 2½ baths, exceptional kitchen, recreation room with bar, extra large fenced back yard, screened-in porch; all copper plumbing, slate roof. Sale by owner. Call TE. 6455, after 2 p. m.

ENGLESIDE
Number 1 highway, 5 miles, south of Alexandria. New brick bungalow, 2 bedrooms, living room, dining room, equipped kitchen, bath, unfinished attic; full basement; oil heat; ½-acre lot; $2500 down; 2 blocks from bus.

NEAR FORT BELVOIR
New modern bungalow, 2 bedrooms, living room, dining room, equipped kitchen, bath, unfinished attic; full basement, oil heat; ½-acre lot. Price $13,250 with $2500 down.
CURTIS E. MARTIN, Realtor
120 S. Royal St., Alex., Va.
AL. 6815. TE. 3548.
OPEN 9 TO 9

FALLS CHURCH
Lovely prewar-built white brick Colonial in a choice residential section. On the 1st floor there is a very large living room with fireplace; nice-sized dining room and large medern-equipped kitchen; 2nd floor, very large master bedroom with 3 large closets, and 2 other nice-sized bedrooms, with large closets; full basement, partitioned into 2 rooms; oil air-conditioned heat and half bath; 1-car built-in garage; large lot. This attractive home is well worth investigating and is reasonably priced.
J. WESLEY BUCHANAN
1501 Columbia Pike
CH. 1341—OX. 2798.

FALLS CHURCH
A lovely Cape Cod bungalow; has living room with fireplace, dining room, fully equipped kitchen, 2 bedrooms and tile bath on first floor; expansion second floor; fully insulated; full basement; gas heat; on nice lot; close to bus and shopping. Small cash payment will handle; good monthly terms on balance; quick possession. Shown by appointment only.
SEWELL REALTY CO.
14 So. Glebe Rd. (at Lee Blvd.)
OX. 0217—GL. 1878 or GL. 9574.

FALLS CHURCH
Modern brick bungalow, with expansion attic for additional room. Vacant. Priced for immediate sale. Terms.
DWYER & CARTER
OX. 2980. CH. 4184

FALLS CHURCH
Three-bedroom, 2-story brick and frame, in excellent residential section; 1½ baths, good-sized living room with fireplace, dining room, modern kitchen and inclosed porch; lavatory on 1st floor; garage; large lot; close to schools, transportation, shopping; good condition; owner must sell at once.

$12,500
Brand-new 5-room frame house on ½ acre, near Tyson's Corner; hot-water system, full bath, oil heat, front porch, attic, and half basement. Move in at once.
EASTMAN & STEELE
Realtors. FA. 2620.

FALLS CHURCH
Big beautiful 4-bedroom modern home on ½-acre lot; suitable for artist, executive or officer; $27,500. Good terms.
McCURDY REALTY
FA. 4547

FALLS CHURCH
Prewar whte frame Cape Cod. 3 bedrooms, 1½ baths, fully equipped kitchen, close to bus and schools; 20 minutes to Pentagon. $14,950. Call Mr. Wallis, FA. 2970; eves., FA. 0776.
Ravenwood Realty Co.

FALLS CHURCH, VA.
An attractive frame bungalow of prewar construction, consists of living room, 2 bedrooms, bath and dining room, beautifully equipped kitchen, utility room, laundry trays, large hot-water tank, automatic heat. Situated on large, pretty lot, back portion fenced. Conveniently located in excellent neighborhood. Owner being transferred, will sell for $10,000. Open for inspection Saturday and Sunday.
COFFEY REALTY
FA. 3632. FA. 7843.

FALLS CHURCH
Cape Cod bungalow close to good transportation. 5 rooms and tiled bath. Full basement and attic. Large lot. Nice shrubbery. Only $15,750. Let us show this house to you today.
EASTMAN & STEELE
REALTORS FAlls Church 2620

LYON VILLAGE
Attractive bungalow on beautifully landscaped lot. Large living room with fireplace, dining room, large kitchen, 2 bedrooms and bath, large inclosed porch, expansion attic and full basement with outside entrance. Detached garage. Well located within walking distance of all shopping facilities in Clarendon. Possession on settlement. Shown by appointment only.
WILLIAMS REALTY CO.
3806 Wilson Blvd. OW. 6161.

N. ARLINGTON
READY IN JUNE
Select your own color scheme for these 3-bedroom brick Colonials; excellent floor plan, with living room, 21x12, with fireplace; dining room, 13x10½; large kitchen, complete with range, refrigerator, cabinets; full basement; outside entrance; 1½ blocks to school, bus and shopping; 15 minutes to D. C. $14,250; approved GI; $2,000 down.
MAC LINDSEY
75 N. Glebe Rd., CH. 8090, OX. 2211.
Eves., KE. 6013.

Sale, Suburban Houses 67
VIRGINIA

LYON VILLAGE
Beautiful Colonial brick, 3 bedrms., 2 and ½ baths, center hall; all rooms large; porches, auto. heat; recreation rm., fireplace; custom built; slate roof; 2-car garage. Shown by appointment.
CALIFORNIA RAMBLER
On approx. 1 acre; Chain Bridge rd.; unusually attrac. floor plan. Possession.
5 MINUTES TO THE WHITE HOUSE
12-room 3-bath home; 3-car garage; on 1⅛ acres; vacant.
FAIRFAX COUNTY
Modern, unusual 6-room brick home with large lot.
LARGE CORNER LOT
Beautifully landscaped with 4-bedrm. modern home; h.-w. h. (oil); large porches, basement; ready to occupy.
L. McGEE KING, Realtor
1561 WILSON BLVD.
GL. 5272. CH. 5508. OX. 0300.

NORTH ARLINGTON
A Colonial brick home, has living room, dining room, fully equipped kitchen, 2 bedrooms, tile bath on second floor; full basement, with recreation room; oil a.-c. heat; close to transportation and shopping. Low cash payment. Shown by appointment only.
SEWELL REALTY CO.
14 So. Glebe Rd. (at Lee Blvd.)
OX. 0217—GL. 1878—or GL. 9574

NORTH ARLINGTON
Brick Cape Cod
Most for your money; living room, 14x18, with fireplace; dining room, 14x14; large equipped kitchen, glassed-in sun porch, on 1st floor; 3 large bedrooms, bath, sun deck, 2d floor; basement with o. h.-w. heat; detached garage; beautiful landscaped, shaded lot. Price, $16,750.
LYON PARK REALTY
2519 Wilson Blvd.
OW. 5200

PENTAGON
Within 5 minutes by bus, this prewar brick attached home, large living room with fireplace, dining room, kitchen equipped, modern, with tile drainboard; second floor, 2 spacious bedrooms, tile bath, venetian blinds, also awnings complete; full basement with ½ bath; also outside entrance; gas a.-c. heat; fenced lot. Act quick. This won't last.

NORTH ARLINGTON
Prewar brick bungalow, living room fireplace, dining room, kitchen, equipped; 2 bedrooms, tile bath; second floor for expansion; full basement with recreation room; oil h.-w. heat; beautiful shrub lot, ideal place for children, including a wading pool.
JOHN B. MILBURN
1210 Lee Highway
OW. 7978—OX. 1304

SOUTH ARLINGTON
A 2-bedroom home; has living room, dinette, kitchen; 2 bedrooms and bath on second floor; utility room; oil a.-c. heat; nice level lot; 10 minutes to Pentagon Bldg. Full price, $9,500; $1,500 cash will handle. Quick possession can be had. Shown by appointment only.
SEWELL REALTY CO.
14 So. Glebe Rd. (at Lee Blvd.)
OX. 0217—GL. 1878—or GL. 9574

SOUTH ARLINGTON
Conv. to excel. bus service; an attractive 5-room brick and masonry bungalow, having large living-room with fireplace, dining room, kitchen, 2 bedrooms and bath, stairway to attic, full basement with outside entrance; gas heat; $12,950; reasonable terms.
MANNAS REALTY CO.
2116 Wilson Blvd., GL. 2784. OX. 2784.

SOUTH ARLINGTON
4-bedroom 2-bath 7-year-old home in excellent condition, for the ideal family; very reasonably priced; can be inspected by appointment only.
MARY THOMPSON
3803 MT. VERNON AVE.
TE. 9275. TE. 5232.

TARA
CLAUDE SWANSON
JUNIOR HIGH SCHOOL
Beautifully located on corner lot, red brick Colonial. Large living room with fireplace, family sized dining room with china cupboard. Large screened porch with awnings. 2d floor, master bedroom, 13x21, cedar lined closets; 2 other twin sized bedrooms and tiled bath. Dry basement, o. h.-w. heat. Attached garage, screens, storm doors, windows, Venetian blinds.
FRED J. GEORGE, Realtor
2173 N. Glebe Rd. GL. 6777. OX. 0141

VIENNA
2-bedrm. bungalow, knotty pine finish, half basement, floored attic, good lot. Owner transferred. Priced to sell fast at $9,000. VIRGINIA DAAVID WILEY, agent, FA. 3747

VIRGINIA FOREST
Only 25 minutes from downtown Washington; a modern brick rambler on ¼ acre wooded homesite; master bedroom with bath and dressing room, studio-living room with fireplace; all city facilities; close to schools and shopping; $21,500. Call Mr. Holloway, FA. 2970; eves., CH. 2000, ext. 12
Ravenwood Realty Co.

WAVERLY HILLS
Large 7-room brick home, in lovely wooded section; 3 bedrooms and bath upstairs; large den downstairs; full basement, oil heat.
MANNAS REALTY CO.
2116 Wilson Blvd. GL. or OX. 2784.

WAVERLEY HILLS
Beautiful Cape Cod, 5 rooms and bath on 1st floor; 2 bedrooms, den and ½ bath on 2d; grounds well shrubbed.
DWYER & CARTER
OX. 2980 CH. 4184

DON'T HESITATE
If looking for small farm or home with acreage near city, it will pay you to see this 24½ acres, modern home, 16 miles out, near Camp Washington, on Rt. 50; bus service at door. Price $15,500, $5000 cash.
MILLS REALTY CO.
Annandale, Va., FA. 7387.

$15,950
New Cape Cod. close in, 1 bedroom, 1½ baths 1st floor; 2 bedroims, full bath 2d floor; fireplace, automatic heat. Lovely wooded restricted section. 1st offering.
J. Fuller Groom Realty Co.
AX 4487

DOLLAR FOR DOLLAR
Compare materials and workmanship on this brand new 6-room brick with attractive breakfast nook, screened side porch. We believe you will agree this home will measure to the expectation of the most discriminating buyer. Call us and tell us what you think this home should sell for. Only 1 available, so hurry.
V. WARD BOSWELL
220 S. Washington St. AL. 2616.
TE. 7721
Eves. Until 9 P. M., TE. 5541-AL. 7820.

3-BEDROOM HOMES
BRICK, FRAME, STONE
PRICED FROM $14,500 TO $25,000
Located in S. Arlington and good suburbs of Alexandria. Some with bath and den on 1st floor.
J. LEE PRICE
2303 S. Arlington Ridge Rd.
OT. 7504. IVy 1272.

TRAIL'S END
For Some Smart Home Seeker
Just one of the cutest white bungalows you've seen. Nice living room, 2 bedrooms and bath; very attractive dining room and kitchen arrangement including bar and exhaust fan; large expansion-type attic; full basement; outside entrance; oil heat; $10,950 with $1550 down.
ARLINGTON REALTY CO.
2204 Wilson Blvd.
GL. 1900. OX. 4123.

The Way to Gracious Living
Colonial center-hall plan; living room with connecting spacious den; huge dining room; large equipped kitchen; 3 bedrooms and 2 tile baths on 2d floor; large knotty pine bedroom on 3rd floor; full basement; ½ bath; oil hot-water heat; garage; beautiful lot; choice neighborhood.
Real Estate Service, Inc.
Lee Highway at Glebe Rd.
GL. 0561-OX. 2585.

$16,850
Captivating charm permeates this de luxe brick bungalow just listed in Woodlawn Village area off Glebe rd.; very beaut. liv. rm. with fireplace, din. rm., equipped kitchen, 2 bedrms., tiled bath, wide screened porch overlooking wooded vista; 1 master bedrm. upstairs; full bsmt.; oil heat; attached garage.
THE BRANT CO., INC.
2334 Wilson Blvd. GL. 4216-OX. 0520.

NICE BUNGALOW
5 rms. and bath, full basement and attic. $12,000 with $1000 cash. $74 per mo. HARRINGTON REALTY CO. OX. 0017 or GL. 4914.

FULLY FURNISHED
Even a television included in the sale of this lovely stone home situated on a well-landscaped yard, located on Russell rd., near St. Mary's Academy; bus stop at door; contains living room approx. 13x21 with fireplace, built-in bookcases, entrance to screened porch, full-sized dining room approx. 12x14, electric equipped kitchen on 1st floor; 2 spacious bedrooms and bath on 2nd floor; double car garage and many other features; immediate possession. Full price, $25,000; terms can be arranged. Shown by appointment only.
AL BAKER & SON
REALTOR
116 S. St. Asaph St., Alex., Va.
Open eves. and Sundays for your convenience.
AL. 6644. AL. 6645. TE. 7343.

FOR FINE VIRGINIA PROPERTY
EDWARDS REALTY
KE. 5855. KE. 5511.

NEAR FAIRFAX, by owner; frame house, 5 acres, on good road; electricity in; reasonable; all cash required. Box M-101, The Washington Post.

Sale, Suburban Houses 67
VIRGINIA

MODERN BUNGALOW
(1) $8900—5 rooms, bath, electric kitchen, basement, oil a.-c. h.; close to everything, transportation, in Vienna.
(2) $12,500—Big roomy 3 bedrooms, pine paneled den, big living room, on ½ acre; in Arlington, near Catholic and public schools; vacant; old-time style and comfort bungalow.
(3) $12,950—Clean 5-room brick bungalow; basement; gas a.-c. h.; fireplace, expansion attic; $9,502; 1st trust 4½%; $2,000 cash can handle.
PROVIDENCE REALTY CO., FA. 3343.

Close to Pentagon & Navy Annex
IMMEDIATE POSSESSION
Substantial brick home with living room, fireplace, dining room, fully equipped kitchen and large porch on 1st floor; 2 bedrooms and bath upstairs; excellent prewar construction; furred walls, aluminum storm windows, etc. Full basement, oil burner. Only $2500 down and terms.
KATHERINA M. POSNER
CH. 1039. Exclusively. GL. 3893.

CORNER LOT
2500 PAGE TERRACE
BRADDOCK HEIGHTS, ALEX.
This ideal lot is for a fine home in an exclusive section, improved with 3-car garage, apt. of 3 bedrooms, bath, living room, equipped kitchen.
EXCLUSIVE WITH
CURTIS E. MARTIN, Realtor
120 S. Royal St., Alex., Va.
AL. 6815. TE. 3548.
OPEN 9 TO 9

4-BEDROOM HOUSE
On 1½ acres—This substantial square frame house has an entrance hall, living room with fireplace, large dining room, pantry and kitchen on the 1st floor, 4 bedrooms and bath on the 2d floor. There is a small basement with laundry tubs and an oil-fired hot-water heating plant. There is a spacious lawn with trees and shrubbery and a good garden spot; 14 miles from Washington over good roads. Price, $15,500; $4,000 down.
MASON HIRST
Annandale, Va. at end of Columbia Pike
Phone FAlls Church 7447
Closed Sundays

JUST WHAT YOU HAVE BEEN LOOKING FOR
This attractive, roomy 3-bedroom brick home with ½-bath on first floor, large living room with fireplace, family size dining room, equipped kitchen, full basement with fireplace and attached garage, large closets and plenty of storage space. For appointment to inspect, call
M. T. BROYHILL & SONS
CHestnut 5300

SMALL BRICK CAPE COD
2 bedrooms and bath on 1st floor; 2 full bedrooms upstairs, ideal neighborhood for children, close to schools and shopping. Asking $14,950. Must be sold quickly. M. L. ALVIG, CH. 1901.

GI SPECIAL
New 5-room and bath home on 2¼ acres 40 minutes out on Lee hwy., near Centerville, Va. D. C. bus service. Price $8950, $1200 down.
MILLS REALTY CO.
Annandale, Va., FA. 7387.

6 ACRES, small shanty, deep well, electricity, gas, telephone; transportation available; front Lee hwy., suitable for trucks, kennel or other business; exactly 25 miles from office. Price, $3150, on terms. GEORGE T. McNAB, 102 West Fairfax st., Falls Church, Va. FA. 3305.

$9500
16 acres, 2-bedroom bungalow, fireplace; 4-lane highway, modern, 25 minutes D.C. You can't go wrong on this price.
J. FULLER GROOM REALTY CO.
AX. 4487.

BUNGALOW NEAR FAIRFAX COURTHOUSE
$1000 down, monthly payments like rent, 2 bedrooms, stairway to large unfinished attic, oil heat, large basement with outside entrance. Nice lot. Price $10,950.
JUDSON REAMY & SON
1122 N. Irving St, CH. 0800
Mr. Bowmann eves., GL. 8043

Hurry! Hurry! Hurry!
We still have a few lots left in Walnut Hills. You can't beat this value. Large 6-room brick colonial plus tiled bath; side screened porch; full basement; outside entrance; priced at $14,500; GI approved; $1500 down.
ARLINGTON REALTY CO.
2204 Wilson Blvd.
GL. 1900. OX. 4123.

$10,500
All brick, end of row group, 2 bedrooms, tiled bath, living room, dining room, equipped kitchen, oil burner, a.-c. heat, fenced yard. Good terms.
J. LEE PRICE
2303 S. Arlington Ridge Rd.
OT. 7504. IVy 1272.

A HOME THAT JUSTIFIES PRIDE OF POSSESSION
Large brick colonial, close to schools and all conveniences; 1st floor plan includes large living room with fireplace and doorway to back screened porch; formal dining room, large equipped kitchen; full basement; ½ bath; air-conditioned heat; 3 bedrooms with sliding closet doors; tiled bath and sun deck. This house is located at 801 S. Ivy st.
ARLINGTON REALTY CO.
2204 Wilson Blvd.
GL. 1900. OX. 4123.

$10,500
In a lazy daze about what to do? Here's value! 2 bedrooms and tiled bath up; living room, dining room and equipped kitchen down; full basement; oil heat. A semidet. and very beaut. cond.; $1995 down.
THE BRANT CO., INC.
2334 Wilson Blvd. GL. 4216-OX. 0520.

3-BEDROOM BRICK
with 1st-floor den and ½ bath this attractive 7-room 1½-bath English-type brick and stone home with attached garage, is located in restricted section on large lot; prewar construction; owner leaving city; priced for quick sale so see it today by calling
KEITH D. BRUMBACK
REALTOR. 2051 WILSON BLVD.
OW. 4347. Eves., KE. 6649.

MODIFIED RAMBLER
This custom-built brick home with Vermont slate is a rarity on today's market; very desirable floor plan comprising living room 14x24 with fireplace, dining room, equipped kitchen, hall to connecting bedroom and full bath on the 1st floor; breezeway to garage; on the 2nd floor, 2 spacious bedrooms, each with double closets and another bath; full light basement, automatic heat, copper plumbing; outside entrance, etc.; lot 82x110; in a very exclusive N. Arlington location.
MANNAS REALTY CO.
2116 Wilson Blvd. GL. 2784, OX. 2784.

$13,950
This speaks for itself! A beaut. new brick bungalow in heart of Falls Church with full basement; gas heat; living room with fireplace, dining room, equipped kitchen, 2 bedrooms and tiled bath; very large lot. Should sell today!
THE BRANT CO., INC.
2334 Wilson Blvd. GL. 4216-OX. 0520.

ATTRACTIVE
4-room masonry home on an acre in Annandale Acres. Full basement with outside entrance, garage attached by breezeway. $1000 reduction to only $10,500 makes this look much better; $2000 minimum cash required. Possession.

AVAILABLE
5-room 2-story Colonial in good condition. Full basement, oil a.-c. heat, very nice 50x100 lot in Hillwood area. Attractive terms.

3-BEDROOM BUNGALOW
Charming and clean in every detail and priced at only $13,450. Living room boasts a size of 15½x18½, kitchen is equipped, expansion attic finished into 3d bedroom with another useful room, full basement divided for rec. room. Only $3500 cash required. Possession to suit you.
BICKLE & MAY
2420 Wilson Blvd.
GL. 2056 OX. 1732

$9,850—VACANT
2-STORY, 5-ROOM HOME
This white painted masonry home is a good value for a small family. Featuring living room, dinette, and equipped kitchen on 1st floor; 2 bedrooms and bath on 2nd floor; full basement. Conveniently located to frequent buses and shopping center. Only 5 minutes from Pentagon Building. On high elevation with trees and view. $2500 cash, $66.50 monthly.
DICK BASSETT, Realtor
CH. 5057 CH. 4311

NEAR TYSON'S CORNER
Cape Cod bungalow, in splendid condition; 6 rooms and bath, full basement, back porch, and unfinished attic with space for two additional rooms; 1½ acres, $2000 of shrubbery, 50 fruit trees, flagstone walk; 5 h.p. tractor and attachments included in the price of $18,425. Move in at once.
EASTMAN & STEELE
Realtors. FA. 2620

7-ROOM BRICK
Situated on three commanding acres just off Leesburg pike. House is center-hall plan with large living room, fireplace, open porch off living room, large dining room, 2 corner cupboards, equipped kitchen, pantry, bedroom with full tile bath on first floor; 2 large bedrooms and 1 bath on second floor, plus large storage room; oil h.-w. h., built-in garage; $29,000, easy terms. For appointment to inspect, dial operator and ask for ELMWOOD 322 or 333 (no toll).
Wm. H. Laughlin, Realtor
McLEAN, VA.

Daily Crossword Puzzle

ACROSS
1 Sudden pang
5 Striplings
9 Grip
14 Ribbon
15 Second
16 Identify
17 Interpret
19 Keen
20 Woman of fashion
21 Fighting men
23 Salt water
24 Corroded
25 Japanese aborigine
26 Saucy
27 Adhesive
29 Fast in tempo
31 Staff
32 Breakfast dish
33 Amazement
37 Disinclination to move
39 Insincere, as praise
40 Subtract
41 Arrive
42 Landed
43 Light river boat
45 Repetition
46 Expense
49 River duck
50 Work of art
51 Unconscious
52 Rip
53 Liberal
56 Tiny creature
58 Opera by Verdi
60 Hoarse coughing
61 Hour of zenith
62 Country dance
63 Landscape shrubbery
64 Obstacle
65 Discover

DOWN
1 Spring from
2 Metered car
3 Clapped
4 Cause to be delayed
5 Frilly
6 Arab garment
7 Items
8 Creator of "Tristram Shandy"
9 Potter's material
10 Resinous substance
11 Invective
12 Measuring instrument
13 Fold of cloth
18 Carplike fish
22 One who is independent in politics
25 Seaweed
26 French Metropolitan Opera star
27 Grating
28 Solitary
29 Foment
30 Theatrical part
32 Engrave
34 Mountains of northern Italy
35 Let out
36 Network
38 Fall into disuse
39 Merryandrew
41 Loud and clear
44 Finds out
45 Do honor to
46 Sports instructor
47 Bizarre
48 Remained upright
50 Girl: slang
52 Representative specimen
53 Hanker for
54 Pace
55 Sacred
57 Drinking cup
59 Portuguese India

YESTERDAY'S ANSWER
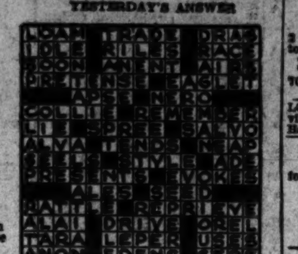

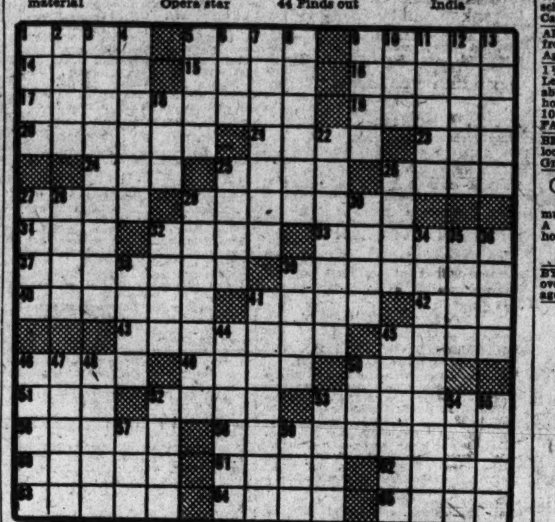

Sale, Suburban Houses 67
VIRGINIA

3 BEDROOMS AND DEN
$13,500—VACANT
Modern home on ½-acre lot; west of Falls Church; living room, dining room, equipped kitchen, bath; 3 bedrooms and den; all on 1 floor; full basement; garage; oil hot-water heat; 1 block to main highway.
McCURDY REALTY
FA. 4547.

8 MIN. TO PENTAGON
Spacious 2-story brick and frame home, in excellent condition; center-entrance hall plan; contains living room with log-burning fireplace and adjoining sun room, dining room and equipped kitchen. There are 3 bedrooms (twin size) with ample closet space and tile bath on the 2nd floor; full basement with oil A.-C. heat; large level lot (fenced) with detached garage; 1 blk. to schools and bus.
MALCOLM REAL ESTATE
DU. 0407. OW. 3024.

NEED 4 BEDROOMS?
and a big yard for the children. Be sure to see this house, located near Fairfax High School on almost 2/3 acre, at $10,750 with substantial down payment. Arfax Realty, FA. 1450 or CH. 9217.

SEE IT TODAY
The most talked about subdivision these days is Smiths Addition to Berkshire. No two homes alike in this array of ramblers, bungalows, Cape Cods, Colonials; prices from $15,950 to $23,000.
OPEN EVERY DAY FROM 1 'TIL DARK
Out Lee Highway to our Sign at Powhatan st., right 4 blocks to homes.
MILTON G. SMITH
4219 Wilson Blvd. OW. 7200.

3-Bedroom Colonial
All brick home, located in one of Arlington's nicer communities. Large living room with fireplace, full-sized dining room, well-equipped kitchen and half bath on 1st floor; well-landscaped lot and detached garage. To inspect call
WILLIAMS REALTY CO.
3806 Wilson Blvd. OW. 6161.

HOME OR INVESTMENT
Now rented $100 monthly. (OPA approved). Completely and nicely furnished. Semidetached brick, close in Arlington. Priced only $10,550 with $2450 cash down. Call RE. 6650, 9 till 9.
Colonial Investment Co.

SPACIOUS
4 bedrooms on 1 floor in a brick Colonial home with 1½ baths; large living room with fireplace, dining room, kitchen and half bath down; 2d fl. with 4 bedrooms and full bath, with stairway to attic; full basement, h.-w.h.; outside entrance; terms can be arranged.
MANNAS REALTY CO.
2116 Wilson Blvd. GL. or OX. 2784.

3 EASY STEPS
1. Make an appointment with Arlington Realty Co. 2. Drive out and have a look at this property. 3. Come back by the office and give us a contract to buy this lovely Cape Cod home with bedroom and ½ bath on 1st floor; 2 bedrooms and tiled bath up; living room, large dining room; excellent equipped kitchen, full basement; nice level lot. Priced at $14,950.
ARLINGTON REALTY CO.
2204 Wilson Blvd.
GL. 1900. OX. 4123.

4 BEDROOMS, 2 BATHS
1ST-FLOOR BEDROOM, BATH
WOODED LOT, 125x250, CLOSE IN
An attractive prewar Colonial home, with lots of charm, plus present-day conveniences. Featuring 11-ft.-high ceilings, large cheerful rooms; oil hot-water heat; completely insulated with rock wool; center entrance hall, winding stairway; 1st-floor guest room with bath; 3 large fireplaces; basement game room; modern all-electric kitchen; lots of garden space, with fruit trees and outbuildings for chickens. 1 mile from Washington Golf and Country Club. Possession with settlement. Reasonably priced. Owner asking $23,500; conveniently financed.
DICK BASSETT, REALTOR
CH. 5057 CH. 4311

$16,750
2-car garage; brick walled arbor; 2 blocks to shopping center and 10 minutes to Wash.; beaut. 3-bedrm. Georgian brick colonial; very close to Pentagon; full bsmt.; oil heat; smartest papers and colors; $3000 underpriced!
THE BRANT CO., INC.
2334 Wilson Blvd. GL. 4216-OX. 0520.

BRICK BUNGALOW
Located North Arlington; priced at only $11,950; 5 rooms and bath, fireplace, equipped kitchen, full basement, oil heat; corner lot 50x150; garage, porch, semifinished attic. See it by calling.
KEITH D. BRUMBACK
Exclusively 2051 Wilson Blvd.
OW. 4347. Eves., KE. 6649.

MINIATURE FARM
9 ACRES
It's only about 20 minutes to D. C. over good highway; on improved road, near schools, shopping, and on the bus line. We don't believe you'll find any better location. The house is a center-hall plan, with huge living room with fireplace, big dining room, equipped kitchen and spare room all on 1st floor. There are 5 bedrooms and bath on 2d floor; full attic, full basement with outside entrance and full bath; coal heat. The house is structurally sound, but does need redecorating. There is a big chicken house, cow shed, 3-car garage and a small house for the hired man. Plenty of fruit trees and shrubs. Call today to inspect. Price $23,500; substantial cash required.
JNO. J. LOFLIN, Realtor
Loflin Bldg., 2420 Wilson Blvd.
GLebe 4312.

5-ROOM COLONIAL
For $3000 cash you can buy an excellent 2-story colonial in a very convenient neighborhood; oil heat, range and refrigerator; priced at only $9500.
JNO. J. LOFLIN, Realtor
Loflin Bldg., 2420 Wilson Blvd.
GL. 4312.

BRICK BUNGALOW
On large lot, 2 bright bedrooms, 20x15 living room, equipped kitchen, tiled bath; expansion attic; full basement with gas heat, maid's room. $13,000. For further information, call
MILTON G. SMITH
4219 Wilson Blvd. OW. 7200.

Sale, Suburban Houses 67
VIRGINIA

OWNER WILL TAKE
$2,300 CASH
for equity—3-yr.-old brick, 5 rms. and den; gas heat, storm windows; recently redecorated throughout; payments only $63 mo., including taxes and insurance. Call today before 9 p. m., Mr. Renick, with
VICTOR WICKERSHAM
OR. 2100. Open till 9 p. m.

YOUR BLUE HEAVEN
Lovely 3-bedroom stone and frame 2-story home with 20-ft. living room, large dining room, cozy den and half bath on first floor; attached garage and a most beautifully landscaped lot with brick patio. See this now—and you'll fall in love with it. Conveniently located and priced right at $18,950.
LURIA BROS.
2046 Wilson Blvd. OW. 8500.

Farms, Land, Sale 70
MARYLAND

SUNSET VIEW FARM
Located on the Eastern Shore about 75 miles from D. C. 74 acres of very fertile soil; modern 8-room, 1-bath home; necessary outbuildings. Full price, only $11,750.

Proven Way to Retirement
72 acres of beautiful rolling land in a fine state of cultivation; 25 in blue grass, 35 in wheat and balance well set in clover. Idal for cattle, dairying or general farming. Home is modern and in perfect condition, having 8 large rooms, 1½ baths, basement, oil heat and surrounded with trees and shrubbery. 32-stanchion dairy barn, large bank barn, silo, corn house, brooder house, dairy house, smokehouse and 3-car garage. Located on the concrete road near Damascus, Md., about 25 miles from D. C. Owner retiring, has priced to sell today.
HARRY DREISEN
618 Bond Bldg. NA. 7772, NA. 7798

VIRGINIA

28 ACRES
Only 19 miles from D. C. on main Virginia highway; country store, large home now on property. Excellent outbuildings. Will work out suitable financing.
LURIA BROS.
2046 Wilson Blvd. OW. 8500.

460-ACRE FARM
32 miles from Washington over fast roads, 7-room house, 5-room house, 3 barns, large creek borders farm, clear of debt. Price $45,000. Cows and equipment may be purchased extra.
MASON HIRST
Annandale, Va., at the end of Columbia Pike. Phone FA. 7447. Closed Sundays.

PRODUCTIVE FARM, Rappahannock River, 1 mile waterfront, located in Richmond County. E. F. Schmidt, jr. Schmidt & Wilson, Inc., 401 E. Franklin St., Richmond, Va.

Lots for Sale 73
DISTRICT OF COLUMBIA

A LOT FOR YOUR HOME
Located in good residential section. In Northwest Washington or Chevy Chase, Md. Almost any size desired. Priced at a price you can afford. Wooded. Good grades. Utilities available.
PAUL P. STONE & EDW. E. CALDWELL
Developers, NA. 7379.

COLORED—3 improved lots, 20x100 ft. AT. 6198.

MARYLAND

BUILDERS' OPPORTUNITY—Thousands of homeseekers want homes with acreage plots. Land purchase price will be subordinated to construction loans for responsible builders in two popular and active developments (Springbrook Forest and North Springbrook, in the Silver Spring area); where 16 brick homes now are under construction on plots averaging an acre each, and where proven buyers' acceptance plus a liberal advertising campaign assure quick and profitable sales of homes you build. Investigate this opportunity. GEO. J. MOSS, Realtor, SHepherd 2600.

EDGEMOOR—BETHESDA
90x200 ft. wooded lot on paved street; all utilities; close to transportation. $4,000; good terms.
Samuel E. Bogley, Realtor
7004 Wis. Ave. WI. 5500. WI. 1320.
Open Eves. Till 8.

A GROUP OF LOTS
In the center of Silver Spring, ready for development. Phone or see
A. J. Kessinger & Co., Realtors
Kessinger Building
Bonifant and Ga. Ave. SH. 4544

ONLY ¼ CASH required on beautiful homesite, balance 2d trust allowing you to obtain 1st trust to build your home at new addition. Jones Bridge rd. and Conn. ave., Chevy Chase, Md. Ride out and see the beautiful houses under construction. June Gordon, 1427 Eye st. nw. DI. 5230.

LANHAM PARK
BEAUTIFUL LOTS—100x170 FEET
$750
$100 DOWN—$15.00 MONTHLY
CITY WATER—ELECTRIC—PHONE
MAIL SERVICE—TRAIN AND BUS CONNECTIONS
BUILDERS' ATTENTION INVITED
Directions: Bladensburg rd. to Peace Cross, out Defense hwy. 4½ miles to large sign, "Lanham Park," at office on left side of Defense hwy.
Office Open Daily and Sunday
10 A. M. Until Dark
THOMAS F. HALLEY
Phone Hyattsville 0107 or Union 7649. Write or phone for beautiful free folder showing advantages of Lanham Park.

MONTGOMERY COUNTY
272 ACRES
If you really want a farm, at a price that is right, this is it. Situated in the dairy farm section and in an excellent state of cultivation, with 160 acres cleared, and most of it now in wheat. The house is well built and consists of 9 rooms; with asbestos roof, nice barn with 6 stanchions and hay loft. 20 mi. from Bethesda; other outbuildings. Priced at $21,000. Exclusively with
JNO. J. LOFLIN, Realtor
Loflin Bldg., 2420 Wilson Blvd.
GLebe 4312.

Lots for Sale 73
MARYLAND

RIDGEWOOD
1 block from Beach Dr. paved street, 2 blocks to Rollingwood bus; gentle slope to rear; 70x116. Only $3,000.
Samuel E. Bogley, Realtor
7004 Wis. Ave. WI. 5500. WI. 1320.
Open Eves. Till 8.

LOTS in Bethesda, Silver Spring, Hyattsville. Singly or in groups. Graham-Hall, realtors. WI. 3250; eves., OL. 6662.

A GROUP OF LOTS
In the center of Silver Spring, ready for development. Phone or see
A. J. Kessinger & Co., Realtors
Kessinger Building
Bonifant and Ga. Ave. SH. 4544.

VIRGINIA
LOTS AND ACREAGE
Stanley R. Rowland Co.
CH. 3431.

100 ACRES in commuting distance; long frontage on good road; right for subdividing into 5 and 10 acre tracts; wood and timber alone exceeds price of land; $100 per acre, very liberal terms. GEO. T. McNAB, 102 W. Fairfax st., Falls Church, Va. FA. 3305.

MT. ZEPHYR—Beautiful building site, 100x188 ft., in well planned subdivision in Fairfax County, Va., 6 miles south of Alexandria, on U. S. Highway No. 1. Walking distance of both high and grade schools. Water and electricity available. Call owner, OW. 1760.

ARLINGTON AND FAIRFAX COUNTIES from $1000. VIRGINIA DAAVID WILEY, Agent, FA. 3747.

1½ ACRES, good land, within 200 ft. of Lee hwy.; elec., phone and transp. available; 4 miles out; restricted neighborhood; $2000, terms. GEO. T. McNAB, 102 W. Fairfax st., Falls Church, Va. FA. 3305.

BELLEVUE FOREST—Wooded sites overlooking Wash. Golf Club. George Mason Green Co., CH. 3838; eves., GL. 3838.

COUNTRY CLUB AREA
Beautiful individual lots with minimum of 10,000 sq. ft., 80 ft. frontage. A lovely restricted area for custom-built homes.
LURIA BROS.
2046 Wilson Blvd. OW. 8500.

BY OWNER—Must sell 25,887 sq. ft., over ½ acre, Chesterbrook Woods; no agents. EM. 7592.

N. ARLINGTON
If you long dreamed of building your home we have many lots you can choose from. In exclusive sections of N. Arlington. Suitable for any type of home you wish to build. Ramblers, 2-level homes, colonials; large or small. All of these lots have all improvements. For appointment call
M. T. Broyhill & Sons,
CH. 5300

Acreage, Sale 75
MARYLAND

OPPORTUNITY FOR INVESTOR OR BUILDER. 40 to 100 or more acres, ripe for immediate development, adjoining Northwest Branch Parkway in the Silver Spring area. This land is part of a very active, popular and well-advertised development of several hundred acres, with proven buyers' acceptance, where 16 brick homes now are being built on parcels averaging an acre each. Preliminary subdivision plans already approved by the M. N. C. P. and Planning Commission and the W. S. S. Commission. Approved topographical layouts available. Investigate this opportunity. GEO. J. MOSS, Realtor, SHepherd 2600.

BROKERS ATTENTION—Nearly 1½ mi. frontage on Mass. ave. extended and Bradley rd. and overlooking Congressional Country Club; landscaped at an expense of $1650 an acre; suitable for Westchester-type of apartments and a giant shopping center; also 410 acres zone of New South Capitol st. extended and new South Capitol St. Bridge soon to be completed; suitable for garden-type of apartments. Fulton R. Gordon, Owner, 1427 Eye St. N.W. DI. 5230.

VIRGINIA

85 ACRES
In nearby Fairfax County, 7 miles from Pentagon, with sewer, telephone, electricity and 1 mile road frontage; city water, gas and transportation nearby. Only $500 per acre, ¼ down.
Vernon M. Lynch & Sons
Owners, 7 miles out Columbia Pike.
ALex. 5906. Closed Sunday.

Waterfront, Sale 75A
VIRGINIA

WATER FRONT PROPERTIES
Variety to select from. Poultry and fruit farms. Write me your requirements. I have 'em.
T. E. TURNER
Whitestone, Va.

FOR SALE—Waterfront home on Rappahannock River with 8 rooms, 2 baths, large screened porch, beautiful shade trees, small orchard; located close to Tides Inn. T. C. Treakle, Irvington, Va. Telephone Kilmarnock 1313.

IMMEDIATE occupancy, furn., large log cabin lodge, Lake Jackson, Va., 30 miles from D. C. Spacious living rm. with fieldstone fireplace, complete elec. kitchen, modern bath and large bedrm. 1st flr. 2nd flr. has attractive loft-styled bedrm. Lot 50-ft. waterfront by 189 ft. Owners selling direct. No realtors. NA. 3771. Ext. 810, between 6 and 9 p. m. for appointment.

Dogs, Pets, Kennels 76

BOXER, female, 10 months, dark fawn, black mask; excellent bloodlines; $100. WO. 3058.

COCKER SPANIEL PUPPIES, sired by champion and grandson of My Own Brucie, $40. FA. 3032.

COCKER SPANIEL STUD SERVICE, grandson of "My Own Brucie." FA. 3032 after 1 p. m.

ENGLISH bulldog, male, A.K.C., "Sassy Topper," 14 mos., son of "Falstone Torpedo." Prospective champ. Sacrifice. WI. 7459.

GREAT DANE, champion blood strain; A.K.C.; $250, or best offer. ME. 1292.

HOLLYWOOD KENNELS
Boarding; Cocker Spaniel puppies and stud service. TO. 5139.

LANDOVER KENNELS, boarding, individ. kennels, runs, excel. care. WA. 6084.

Sale Miscellaneous 78

ADDRESSOGRAPH, perfect working condition; sell at sacrifice price. 420-421 Victor Bldg., 724 9th nw. RE. 0726.

ANTIQUES—Pine Hutch table, hanging shelves, wash stand, maple Pembrook table, coffee tables, chest of drawers, corner cupboards, Penn. Welsh cupboard, blanket chests. WI. 9535.

AIR-CONDITIONER, carrier, ¾-h.p., console. Reas. Also several refrigerators and wash. machines. UN. 1612.

AIR CONDITIONING cooling units for homes and offices, dozens to choose from, both new and reconditioned, at prices and terms to suit. Every unit guaranteed. See them at our new showroom at 5104 MacArthur blvd. nw. BISHOP EQUIPMENT CO., OR. 3687.

AIR-CONDITIONING UNITS—All sizes; new Philcos and Carriers; used Philcos, Carriers, Chryslers, Frigidaires, etc.; guaranteed like new; preseason prices. Call RE. 1687. A. S. JOHNSON CO. Since 1875.

ALBUMS and records, books, Univex Mercury candid camera. NO. 2409.

BABY CARRIAGE (twin), gray leather, collapsible; good cond.; $30. SLigo 4673.

BABY CARRIAGE, Thayer, and stroller, good condition, both $25. WA. 2331.

BABY CARRIAGE and mattress, reasonable. Call HO. 5517 after 6:30 p. m.

BABY CARRIAGE, Hedstrom collaps., incl. pad, excel. cond., $30. OV. 4599.

BABY CARRIAGE, $8; high chair, $4.50. OX. 0643.

BABY CARRIAGE, Wearever; cost $80, prac. new., sell $40. AD. 0277.

BABY CARRIAGE, reed, $5; kitchen cabinet, porcelain top, $25. WA. 2204.

BABY'S FURN.—Maple youth bed, Can't Wet mattress, $20; waxed birch crib, mattress, $20. OR. 1861.

BAR—Glass and bottle space, stainproof top, ideal for recreation room, $45. VI. 4516.

BED, Hollywood, single, Beautyrest innerspring mattress and box springs; like new; $60. TE. 7054.

BED, single, maple; stroller; very reasonable. SH. 8960.

BED, dble., walnut; mattress and spr.; good cond.; $15; also wardrobe trunk. WO. 6226.

BED, mahogany, double with Ostermoor innerspring mattress and coil spring. WO. 3684.

BED, sgle., walnut, mattress and springs, 6 mos. old, $30. LU. 8123.

BED, cherry, 4-poster, box spring and innersp. mattress, $75; vanity table and skirt, $6; studio couch, $10. SH. 5538.

BEDROOM SUITE, maple, 4 pieces, springs and mattress included, $70. TA. 4415.

BEDROOM SUITE—6 pc., mahogany, new. CO. 4428, MI. 6287.

BEDROOM SUITE, 3 pieces mahog.; walnut cedar chest, very good cond. Call after 6 p. m. AL. 5631.

BICYCLE, girl's, full size; good cond.; $25. AD. 0213.

BICYCLE, lady's, English Gazelle, good condition. CO. 4397.

BOILER, hot water, used, 585 ft., $75; Duo-Therm 30-gal. oil burner, hot-water heater, $75; used steam boiler and 7 radiators, $165, including summer-winter hookup and all controls.
KLOMP-AIR SYSTEMS. VI. 5800

BOILER, 5 h.p., Latner upright, exc. cond. Can be seen in operation anytime at 3511 12th st. ne. MI. 1214.

BOX SPRING LEGS
Convert your box spring or coil spring into Hollywood beds.
Day or Night Call SLigo 9594

BREAKFAST NOOK, table and 2 benches, $30. SH. 8124.

CABINETS, kitchen; 1 large metal; 1 wood; reasonable. CO. 3641.

CAMERAS—Photo and movie supplies, darkroom equipment; free instructions; expert service; written guarantee. Brenner Co., 933 Penna. ave. nw. RE. 2434.

CASH REGISTER—National make; good condition. Reasonable. WA. 4371.

CHAIRS—3 large upholstered chairs, $6 each. GL. 2678.

Sale Miscellaneous 78

CHEST OF DRAWERS, mahogany, $20; 2 corner cupboards, $20 each; kneehole desk, walnut, $20. TE. 0616 after 6.

CHOCOLATE CANDY—Mothers' Day de luxe assortment; wholesale; good proposition; church and lodge organizations. For information, call F. E. Hosch, WA. 3640.

CLOTHING—Visitation [illegible] uniform, white, size 12, never worn, $14. EM. 4674.

CLOTHING—Dresses, black dinner, $25; lace evening, $20; black cloth coat, $15; black blouse, $5; size 40-42. NO. 7731.

CLOTHING, lady's, size 16-18; coats and dresses; perfect cond.; cheap. OL. 7799.

COMPLETE FURNISHINGS for 3-room apt., N.E. 1125. apt. avail.; conv. transp., $48 month. NO. 1017.

COAL or kerosene ranges, new, used. Acme Stove Co., 1011 7th nw. NA. 8952.

COATS, Astrakan (long), $10; Northern Seal (short), $10; size 42; boy's sport coat; size 16, $8. WI. 3546.

COAT, man's overcoat, brand new, exc. cond., reas. HO. 2104, ext. 329, before 6 p. m.

COAT, gray cloth, fitted, platinum fox collar; excellent condition; size 12; $50. Call GE. 7584, between 6 and 9 p. m.

COLLECTOR'S ITEMS
&
HOUSEHOLD ACCESSORIES
SUITABLE FOR GIFTS
Lamps, Canton and English China, objets d'art, silver, glassware. Imported draperies, Oriental and Victorian pieces and furniture. No dealers. HO. 0925.

CRIBS (complete with mattress), high chairs, playpens, strollers, scales for rent, or sale. EX. 4370.

DESK—Flat top, large size. DU. 3407, after 6 p. m.

DESK, mahog., knee-hole, glass top, $30; walnut radio cabinet, $15; occasional chair, $5; kitchen cabinet, $5; palm leaf block porch rug, $10; walnut waste basket, $5. OR. 6125.

DIAMOND, blue-white, yellow gold, lady's ring, two stones, both together, almost ½ carat, $75. Mr. Bowers, 1104 18th st. nw. RE 2029.

DIAMONDS—Lady's sol. ⅛-ct., $125; lady's ⅛-ct., $150; lady's plat. blue white ¾-ct., $225; man's sol. 1½-ct., fine color, $350; lady's Tiffany perfect 1¼-ct., $375; lady's gem 1-ct., $450; lady's plat. perfect 1½-ct., $550; lady's 2-ct., $650; man's 3-ct., perfect, $1,250. Livingston & Co., 1423 H st. nw. ME. 3440.

DESKS, executive, with glass top; steel typewriter desk; reasonable. 2025 Eye st., Rm. 308. RE. 1400, ext. 308, weekdays.

DIN. RM. suite, mod., 7-pc., incl. china closet; prac. new; $150. GL. 1607.

DINING-ROOM SUITE, 10-piece, walnut, A-1 cond.; table, convertible family banquet size, 6 chairs, buffet, sewing table, china closet, $150. DE. 6585.

DINING ROOM SET, all mahogany, Sheraton design; excellent condition; corner cabinet, $475, complete. RA. 8191.

DISHWASHER UNIT for Thor washer; perfect cond; best offer. TA. 6951.

DRAPERIES AND CURTAINS, used 6 months, best offer for 4 beautifully blue satin swags, pretty matching set of twin bedspreads, 3 pairs curtains and vanity skirt in permanent finish organdy, with crisp blue and white dot flounces, pair of small chests painted white, 4 pairs powder blue bedroom drapes and matching double bedspread. OR. 1587.

EVENING DRESS, iridescent taffeta, size 16. Purchased this spring, never worn. $60. Call EX. 3569.

EQUIPMENT for (7-table) poolroom; also lunch counter and beer bar equipment. May 20, 1948. Address 710 Main st., Lynchburg, Va.

FILM for photo and movie; also color film in stock; finest developing service. Brenner Co., 933 Pa. ave. nw.

FREEZER—3-hole ice cream cabinets, used 8 months, like new. Price $325. Call WA. 2840.

FUR COATS—LARGE SELECTION
TRADE-INS ACCEPTED
BASKIN FURS, cor. 8th and G sts. nw.

FUR CAPE, leopard skin, ¾ length, new, never worn, size 14-16, Schwartz custom made, $250. DE. 1251.

FUR COAT—Mink dyed muskrat; full length, latest style; new November. Reasonable. DE. 3000, Ext. 8, 9 to 5:30.

FUR COAT, Persian lamb, worth $1000; 10-mo.-old; owner must sell; reasonable; leaving for tropics. OW. 4495.

FUR COAT, genuine gray Krimmer, good condition; $50. DE. 2839, bet. 7-9 p. m.

FURNITURE
New living room suites, chairs, sofas; factory to you—at great savings.
"ALAN"
FACTORY SHOWROOM
711 9th St. N.W. NA. 2563

FURNITURE—Living rm. suite, 3 pcs.; excellent condition; $75. Solid oak desk, glass top, $30. TA. 3253.

FURNITURE—Complete disposal furnishings and furniture, 9-room Georgetown house. Many antiques and rare pieces. No dealers. HO. 0925.

FURN.—Lawson sofa, dinette set, 6 pc.; breakfast set, cedar chest, bassinette, baby scales, umbrella, clothes line. KE. 6314.

FURNITURE—Contents of 1½-rm. apt., including Hollywood bed, broadloom rug, 9x9, chest drawers. Sold as unit, $250. DE. 1011, Ext. 37.

FURN.—Matched blond maple, including bedroom suite (twin beds), living room suite, dining pieces. ST. 8537.

FURNITURE—Leaving for Calif. Must sell immediately—3-piece living room set. Mahogany bedroom suite with twin beds (box springs, mattresses, etc.), chest-on-chest, dresser, night table and mirror. Rugs—9x15 with pad, 9x12 with pad. Mahogany credenza. Kenmore wringer-type washer. All furniture less than 3 years old and in excellent condition. Call OW. 5475.

FURNITURE—Leaving city. Bedroom, living room and dinette, all in excellent condition; hooked rugs, innerspring mattresses, box springs, beautiful chest of drawers are some items. TE. 1535. 203 East Glendale ave., Alexandria, Apt. 3, after 9 a. m.

FURN.—Daveno, coffee table, rugs, radio-phonograph combination. GL. 8168.

FURNITURE—Liv. rm., din. rm. and bedrm. set. 8 yrs. old, good condition. DI. 6620, apt. 204.

FURN.—Oak chest of drawers or bureau; good condition; $12. FA. 8554.

FURNITURE—3-piece walnut bedroom suite, boudoir desk. OW. 6048.

FURN.—3 compl. rms.; 3-pc. mohair liv.-rm. suite, $200 or best offer; tables, wool rug, 3-pc. bedrm. suite, $85; 1 chrome kit. set & acc. Gd. con. AT. 3244.

FURNITURE—Living room and dinette set, practically new. OV. 1015.

GAS RANGE—Double oven, restaurant size; excellent condition; $150. WI. 4174 or WI. 3660, after 5.

GAS RANGE (natural gas), 4-burner table-top, heat-control oven; well insulated; $60. UN. 8508.

GAS RANGES—All sizes; new, used. Acme Stove Co., 1011 7th nw. NA. 8952.

GOLF IRONS—Left-handed, set of 8 registered H. & V. Grandslam, $68. Box M-102, Washington Post.

GUITAR (Gretsch), exc. cond., plush case, $65. 516 Sheridan st. nw.

HEARING AID, Paravox, practically new, $65. Telephone NA. 9429.

HEARING AID, Weston elec., practically new, perf. cond.; used only 1 wk.; orig. cost $168, will sell for $100; complete with batteries. SLigo 5986, after 6 p. m.

HEATING AND AIR-COND. SYSTEM (used) for 5 rooms, installed complete, $275.
KLOMP-AIR SYSTEMS, VI. 5800

ICE BOXES, new, used; large stock. Acme Stove Co., 1011 7th nw. NA. 8952.

IRONER, Conlon, used less than 12 times; exc. cond.; $100. UN. 3937 after 7 p. m.

KITCHEN EQUIP.—Gov't surplus. Excel. opportunity for high-grade equip. at great saving. OX. 1766.

LADIES! Something new for your convenience. Do your own spot reducing and relaxing at home. Easy, safe. Demonstration by appt. FR. 6358.

LAWN MOWERS, power and hand mowers Armiger, Inc., 923 Pershing dr., Sil. Spr., Md. SH. 6767.

LIVING ROOM FURN.—Sofa (gray), rug (deep rose), tables, drapes. Complete, $300, or separately. TA. 1789.

LIVING ROOM furniture, maple, and rug; must sell at once; reas. GL. 2538.

LOVE SEAT, sectional, gold satin brocade, $35; small Lawson style club chair, $25; toy pedal airplane, $8. Many best seller novels. TE. 9278.

LUGGAGE, wardrobe, suitcase, used 1 trip; cost $45, sell $30. OR. 3966.

LUMBER—I have a large quantity of excel. timber salvaged from 2 residences. Buy direct from owner. ST. 0160.

MATTRESS (Kapok), dble. bed size; coil springs, $20. LU. 6205, Sun. and eve.

MOVIE PROJECTOR, Keystone 8-mm. model R-8, never used; $65. EM. 7211.

OFFICE DESKS, USED
From $19.50 up. Also complete line of used chairs, files, tables, safes, etc. H. BAUM & SONS, 616 E St. N.W.

OIL STORAGE TANK, 250-gal.; 3 years old, good condition. TA. 7574.

OIL BURNER, ABC, 2 yrs. old, with controls; reasonable. TW. 2473, eves.

OFFICE FURNITURE
DESK, TABLES, BANK OF ENGLAND SWIVEL CHAIRS, LEATHER FURNITURE, TYPEWRITERS, FILING CABINETS, NEW AND USED; PRICED REASONABLE, $50,000 STOCK TO CHOOSE FROM.
MANHATTAN OFFICE EQUIPMENT CO.
639 NEW YORK AVE. N.W.

PAINT—I. P. C. water proof paint, white only for stucco, brick, cinder block, concrete. Comes in gallon containers, being sold below cost at 90 cents a gallon. NA. 8961, Sun. and eves., GL. 2345.

PIANO, upright, rosewood, Weber, $85. Call after 6 p. m., TE. 9452.

PIANOS—Your best value; our easiest payment plan. You pay only $12 or $15 per month for three years on these lovely rebuilt spinet type pianos and then they belong to you. No other charges except a very reasonable moving fee. Colonial Piano Shop, 437 D st. nw., 2d and 3d floors. NA. 4870.

PIANO, Cable baby grand; good condition; $400. SLigo 7684.

Continued on Following Page.

78 Miscellaneous 78

Continued From Preceding Page

PIANO, medium upright Kimmel; good tone, easy action. $125. SH. 6239.

PIANO—Stieff upright, mahogany, with bench; excel. cond.; $150. TE. 3873.

PIANOS for rent; new console and spinets. Money paid as rental applied on purchase price if you decide to buy later (up to 6 months limit). Phone NA. 3223. JORDAN PIANO CO., 1015 7th st. nw. (Just above the Library).

PRINTING PRESS—Kelsey, 7x11 size, treadle, 2 chases; $115. TO. 4963.

RADIO—Emerson, table model; excellent condition; practically new. Sacrifice, $15. OR. 0463, after 6 p. m.

REFRIGERATOR, 4½ cu. ft., $60; 5-ft. G.E. $65; take trades; guarantee; Easy washer, $35. DI. 6977.

REFRIGERATOR, Electrolux, 6 cu. ft., guar. perf. cond., $125. WO. 2544.

REFRIGERATOR—Frigidaire, new motor, $75. WA. 2491.

REFRIGERATORS, Frigidaires, used, 5, 6 and 7 cu. ft., excellent condition, with guarantee, $45. Bush & Zents, 55 North Glebe rd., Arlington. GL. 3930.

REFRIGERATOR, Westinghouse, dble. door, exc. cond., $65. WO. 0614.

REFRIG.-FRIG., 7 cu. ft., recond.; new motor; $70. You move. UN. 4214.

REFRIGERATOR, 5½-ft. Kelvinator; also concrete laundry tubs and stand, kitchen sink, all good cond. $50 or will sell separately. 2409 N. Upton st., Arl., Va. OW. 4373.

REFRIGERATOR, Universal, 2-dr., 9 cu. ft., recond., guar., $139. TA. 0409.

REFRIGERATOR, Universal, 6 cu. ft.; good condition; $75. TE. 2358.

REFRIGERATOR—National, 8¼ ft. long. For fish and poultry. Good cond., $50. GE. 9525 or SLigo 4211.

RUGS—Whittall, Anglo-Persian Bird of Paradise pattern, size 8x10, and 2 scatter rugs to match. Bargain. Perfect condition. OL. 7790.

RUG, Axminster, 9x12, with pad, $40; several smaller rugs. TE. 0865.

RUG, 9x12, brown broadloom, with pad, $70. GL. 4362.

SCREEN, BABY blue folding wooden (slats), $10; Stockline baby scales, $3; bottles, etc. WI. 6553.

SEWING MACHINES

Electric portables, $39.50; Singer consoles, $69.50; new electric consoles for immediate delivery. Sales, rentals, rebuilding, repairing all makes. AMERICAN SEWING MACHINE STORES Consult phone directory yellow pages, WA. page 752, MD. page 150.

SETTEE, maroon kid mohair, mahog. frame, kidney shape; new cond.; flowered slip cover, $250. TA. 0190.

SEWING MACHINES—Singers, sale or rent, immed. delivery. Sewing Machine Exchange, 2412 18th st. nw. CO. 3245.

SHEET METAL BRAKE, 10-ft., 14-gauge; used. Industrial Sales Co., 226 O st. nw., ME. 1477.

SHOES, 3 prs. Garfinckel; size 6½A, new. CO. 5756.

SOFA, Duncan Phyfe; good condition, $50. UN. 7039.

STENOTYPE MACHINE, tripod and case. Reasonable at $35. WI. 8553.

STENOGRAPH, TRIPOD, textbooks, cleaning kit, $85; also fur coat, muskrat, $150. EX. 7700, ext. 346; eves., AD. 3952.

STENOGRAPH, textbook and cleaning kit, included, practically new, $90. NA. 7870, ext. 315 eves; daytime, EX. 4130, ext. 3026.

STOVE, gas, Estate; good condition; $15. DE. 5209.

SUIT, famous (Jaeger) English model, 12-14; almost new. Reas. OV. 6736.

TABLE, metal, and 4 chairs, for porch or garden; umbrella attachment; prewar; cost $115, sell $60. EM. 9250.

TELEVISION — Floor samples; demonstrators; free demonstration in your home; all famous makes; tremendous savings. See us first for the best deal in town. Electrical Center, 814 10th nw.

THREE NEW PIECES OF PANTEX laundry machinery; one air compress sleever, one air compress folder, one air compress yoke presser. FRANK LEE, 15 N. Penn. st., York, Pa.

TYPEWRITERS and adding machines, $29.50 up; new and rebuilt. Convenient terms. Rentals and repairs on all makes. CENTRAL TYPEWRITER CO. 2019 14th st. N.W. MI. 4400.

WARDROBE TRUNK DU. 8407, AFTER 6 P. M.

WASH. MACHINE, Thor; elec. stove, A.B. Excel. cond. OW. 9400, Ext. 178.

WASHING machine, ABC Omatic, like new; excel. cond.; bargain. EM. 9250.

WASHING MACHINE with wringer (agitator), excel. cond.; $50. SL. 5090.

WASHING MACH., One Minute, wringer type, $20. SH. 8980.

WASHING MACHINE, Apex, wringer type, with motor-driven pump, exc. cond., $100 bottom price. GL. 1054.

WASHER—Bendix standard model; excel. condition. Reasonable. LI. 0415.

WASHING MACHINE, Hot Point, $60; sweeper, G. E., attach., $15. TE. 0863.

WASHING MACHINE (Montgomery Ward), practically new; also household furn. and ware. SH. 8538.

WASHING MACHINE, wringer type; good cond.; $50 or best offer under. WA. 7125

WASHING MACHINE, Apex, spinner model, $69.50; Maytag, square aluminum tub, $49.50; Apex, wringer model, $69; all thoroughly reconditioned and guaranteed. Mr. Wolf, VI. 0700.

WHEELCHAIR, good condition, $40. TAylor 6161.

Miscellaneous Wanted 79

AM INTERESTED in buying silverware, any condition; jewelry, bric-a-brac, china. DORA KRUPSAW MILESTONE, 1338 G st. nw. STerling 7496.

ANTIQUE JEWELRY, silver, diamonds, dental gold, old watches. We pay cash. SCHILLER'S, 8 st. at 9th st. nw.

BOOKS WANTED, of all descriptions. Highest cash prices paid. Books removed at our expense. District Book Store, 721 9th st. nw. ME. 5095.

CAMERA—Leica Contax or other 35-mm type, with or without acces., urgently wanted. RE. 3434, Mr. Weiss, 10-6 p. m.

Miscellaneous Wanted 79

FURNITURE—Good, clean cond.; stoves. Highest cash prices. I. C. Furniture & Stove Co., 1353 H st. ne. TR. 1032.

FURNITURE—Top prices paid for entire contents or fair-sized portions of homes or apts. For best results don't fail to call Mr. Duffy at UN. 1910.

FURNITURE WANTED AT ONCE—Better grade furniture and household effects. Will buy odd pieces or entire home. Please call Mr. Gray, NA. 3679. 916 New York ave. nw.

GOLD OR PLATINUM JEWELRY, silverware and gold teeth, any condition. We pay cash. A. KAHN, INC., 55 years at 935 F st. nw.

MEN'S CLOTHING

1924 14th N.W. We will call. DU. 8275.

OLD SILVER—High prices paid for old and discarded silver, regardless of condition. LOUIS ABRAHAMS, 733 13th nw.

PIANOS WANTED. Colonial Piano Co. pays highest prices. Phone NA. 4870, after 10 a. m., for courteous appraisal.

PLUMBERS BRASS

Scrap iron, scrap copper, lead, scrap aluminum. Highest prices paid.

WASH. RAG & BAG CO.

215 L St. S.W. DI. 8007.

SEWING MACHINES

Highest prices for all makes and styles of sewing machines. RE. 1900, RE. 2311.

STOVES & ICEBOXES—ACME STOVE CO., 1011 7th st. nw. NA. 8053.

WE BUY used washing machines and refrigerators, good prices. UN. 3330.

JUNK WANTED

BATTERIES	$2.25
CAST IRON	$2.00 PER 100 LBS.
RAGS	$4.00 PER 100 LBS.
PLUMBER'S BRASS	8c PER LB.
COPPER	13c PER LB.

KENILWORTH JUNK CO.

1301 Kenilworth Ave. N.E.
Call VI. 1180 for Pickup Service

WANT TO BUY radiators for 11-room house; h.-w. h.; prefer large, low type; "no junk"; cash. Box 642, Wash. Post.

WE BUY

ALL TYPES OF FIREARMS
MUSICAL INSTRUMENTS
ENGINEERING INSTRUMENTS
ALSO typewriters, old gold, silver, watches, jewelry, men's clothing, sporting goods binoculars, cameras, pawn tickets, trunks or what have you?
WILL PICK UP AT YOUR HOME

MAX ZWEIG SONS

937 D ST. N.W. ME. 9113.

Farm and Garden 81

LAWNS—building and maintaining.
TREES—pruning, seeding and surgery.
SHRUBS—pruning, shearing & feeding.
THE WOODSMAN—CH. 6641—Free Est.

TOP SOIL, 90c a bushel, 75c for 10 or more bushels. Free delivery. TR. 0898.

Farm Machinery 81A

EVERYTHING IN SPRAYERS—We have everything in sprayers, new and used, for immediate delivery. For orchards, weed and pest control. BARR'S ORCHARD & FARM SUPPLY, Winchester, Va. Phone 3838.

Boats, Parts, Service 82

COMPASSES, marine, magnetic; various types at bargain prices. Columbia Machinery & Equipment Co., 620 N. Henry, Alexandria, Va. TE. 1600.

COMET No. 29, 16 ft., 2 suits of sails (1 Ratsey), boat cover, trailer, stainless steel rigging, chrome-plated hardware, naturally finished hull and spars, refinished and ready to go. Ideal for pleasure or racing. FR. 3845.

NEW all-mahog. molded plywood canoe, 35 lbs.; complete with paddle, etc. Owner leaving town; $125. HO. 3660, Apt. 801.

OUTBOARD MOTOR, Firestone, 7½ h.p., twin cylinder, used about 25 hrs., in perfect condition. GE. 8468.

FOR SALE—1 boat, 40 ft. long, 11 ft. wide, with cabin. Contact Capt. Harry Dryden at Rappahannock River Yacht Club, Irvington, Va.

Trailers, Sale 82A

TRAILER HEADQUARTERS—We are distributors of Schult, Travelo, American, Howard and Zimmer trailer coaches, all 1948 models; a good selection of used trailers now on display. Open daily and Sunday, 9 a. m. to 9 p. m. AMERICAN TRAILER CO., INC., 4030 Wisconsin ave. nw. Phone WO. 3231.

Automobile Loans 83

AUTO LOANS—Cars, trucks, taxis, up to $2,500. Most reasonable rates. ECONOMY FINANCE CO. 1430 Florida Ave. N.E. AT. 8464.

FINANCING Private Sales Our Specialty! If you are buying or selling an automobile, let us finance it for the purchaser.

NOLAN FINANCE CO.

1102 New York Ave. N.W. REpublic 1200

Auto Painting 83A

EXPERT AUTO PAINTING
Body and fender work. We handle anything from dents to complete wrecks. 24-hour towing service.

CAPITAL GARAGE

NASH SALES & SERVICE
1320 N. Y. Ave. N.W. ST. 8100.

Auto Painting 83A

FINEST AUTO PAINTING, FENDER & BODY WORK. Only skilled men work on your car. Reasonable prices. ARLANDIA SUPER AUTO SERVICE. 1705 Mt. Vernon Ave. AL. 9024.

Automobiles, Sale 84

BUICK—1947 Super 4-dr. Sedan. R. and h. Light gray. Fully equipped. Less than 10,000 careful miles. $2500. GL. 0358 after 1 p. m.

BUICK—1946 club coupe in A-1 condition throughout; $1,095.
OPEN HALF DAY SATURDAY
Five-Day Trial Exchange Plan
Mayflower Motors, Inc.
1125 15th St. N.W. RE. 0300

BUICK—'33 4-dr. sedan; orig. paint; very good cond.; heater; $150. UN. 3330.

BUICK—1942

Super 4-door, best condition; guaranteed mechanically and D. C. inspection; $1595.
Frank Small, Jr., Inc. (Ford)
2001 Nichols Ave. S.E. LI. 2076.

BUICK—1941 super 4-door sedan; newly painted green; new seat covers, undercoated, radio and heater; perfect mechanical condition, written guarantee; $400 down, balance 15 months.
ALEXANDRIA NASH CORP.
600 Montgomery St. AL. 2330

BUICK—1941

Roadmaster 4-door black. See this car. Guaranteed D. C. inspection and mechanically; $1365.
Frank Small, Jr., Inc. (Ford)
2001 Nichols Ave. S.E. LI. 2076.

BUICK—1946 Super 4-door. Fully equipped. Low mileage. Perfect condition. $2295. WILLIAMS, 20th at Rhode Island ave. ne. AD. 8344.

BUICK—1940

Century 4-dr., blue, excellent condition; D. C. inspection guaranteed. 30-day mechanical guarantee; $1065.
Frank Small, Jr., Inc. (Ford)
2001 Nichols Ave. S.E. LI. 2076.

BUICK—1941 2-door Sedan. R and h. Excel. cond. $1200. Danish Embassy. DU. 3233, ext. 32, or WA. 1499.

BUICK, 1948

Super convertible coupe. Dark green with light top. Radio, heater, white walled tires. 500 miles. $3,595.

SATCHER

5100 Wisconsin Ave. N.W. WO. 9351
Open Evenings 'Til 9 P. M.

BUICK—1941 Special 4-Door. 2-tone blue and gray. Radio and heater; good looking. $999. Dealers invited. LOGAN (Ford), 1111 18th, 18th and L nw. DI. 5803.

BUICK—1946 Super "Feather Gray" 4-Door Sedan. Radio, heater, signal lights; no scratches, no dents; interior spotless; new-car appearance all over. $2,395. Trade and 24-month terms. LOGAN (Ford), 1111 18th, 18th and L sts. nw. DI. 5803.

BUICK—'42 Super Conv. R. & h. 2-tone yellow & blk. Tan top, red leather interior. Ex. cond. 30-day guar. $1695. HILL & TIBBITTS, 1114 VT. AVE. N.W. NA. 9850. Wash. Oldest Ford Dealer.

BUICK—1939 Special Business Coupe, $495.
ROYAL MOTORS—Packard
15 Kennedy St. NW. RA. 7720.

BUICK—1942 Sedanette; $1,295 (save $100, buy from owner); excellent condition. VI. 5836.

CADILLAC '47

Convertible coupe. Cream, black top. White walled tires, chrome hub caps, radio and heater. Red leather upholstery. 2,600 actual miles. $4,750.

SATCHER

5100 Wisconsin Ave. N.W. WO. 9351
Open Evenings 'Til 9 P. M.

CADILLAC—1940 "75" Limousine, excellent, black. Low mileage. $1450. CH. 0459.

CADILLAC—1939 club coupe; excellent condition, $895. OV. 4235.

CADILLAC—'41 Sedanette. R. & h. Hydramatic. Blk. Beautiful condition thruout. 30-day guar. $1795. HILL & TIBBITTS, 1114 VT. AVE. N.W. NA. 9850. Wash. Oldest Ford Dealer.

CADILLAC—1941 "61" sedanette; radio and heater; appearance and condition perfect; D. C. inspection; 30-day warranty; $1,745.
LOGAN (Ford)
2017 Virginia Ave. N.W. ME. 2818

CADILLAC—1939 4-Door. Original green Duco still shines like new; radio and heater; excellent tires and motor quiet as a mouse; interior nice and clean. At $1,195 it's "tip-top" transportation. LOGAN (Ford), 1111 18th, 18th and L sts. nw. DI. 5803.

CHEVROLET—1942 Station Wagon. Good cond. $1300 or best offer under. OW. 0166.

CHEV.—'35 4-dr. Sed.; 1 owner; new rings, paint job, clutch; good looking, dependable car; getting new car. DE. 3492.

CHEVROLET—1946 Stylemaster 4-Door. Black Sedan. This job is spotless inside and out and a good buy at $1,695. Terms, 24 months. LOGAN (Ford), 1111 18th, 18th and L nw. DI. 5803.

CHEVROLET, 1942

Club Coupe. Beautiful new sky blue finish; motor tops; 5 new tires; radio and heater, spotlight. Don't miss this chummy little 5-passenger car. Priced at $1,145. Only $382 down.

COAST-IN PONTIAC

17th, at Good Hope Rd. SE. LI. 0679

CHEVROLET—1940 coach; appearance and mechanical condition excellent; $895; D. C. inspection; 30-day warranty.
LOGAN (Ford)
2017 Virginia Ave. N.W. ME. 2818

CHEVROLET—1941 club coupe; complete new motor assembly, new front end and shock absorbers and brakes, new tires, radio, heater. TW. 2646.

CHEVROLET—1946

Style Master 2-door maroon; guaranteed; $1725; excellent condition.
Frank Small, Jr., Inc. (Ford)
2001 Nichols Ave. S.E. LI. 2076.

CHEVROLET—1940 Master de luxe coach; mechanical condition and appearance excellent; D. C. inspection; 30-day warranty; $895.
LOGAN (Ford)
2017 Virginia Ave. N.W. ME. 2818

CHEVROLET

1947 Stylemaster 2-door sedan. Beautiful black finish, spotless interior, has heater and side view mirror. This is a one-owner car bought new in June of '47 and has been carefully driven only 6,500 miles. $1,865.

ARLINGTON MOTOR CO.

1917 NORTH MONROE ST. CH. 1245
1 Block South of Key Bridge

CHEVROLET—1941 2-door Sedan, good condition; no dealers; $1000 or best offer. Call between 12 and 2 p. m. Wednesday. RA. 9682.

CHEVROLET—2-Door; in good running condition. At $259. LOGAN (Ford), 1111 18th, 18th and L nw. DI. 5803.

CHEVROLET—1941 club coupe. Immaculate throughout; $1,250.
OPEN HALF DAY SATURDAY
Five-Day Trial Exchange Plan
Mayflower Motors, Inc.
1125 15th St. N.W. RE. 0300

CHEVROLET—1946 club coupe, late model; excel. cond. Wright's Service Station, 21st and K sts. nw.

CHEVROLET—1946 black town sedan; underseat heater, seat covers, undercoated; looks and runs like new; $565 or your old car down, balance 15 months.
ALEXANDRIA NASH CORP.
600 Montgomery St. AL. 2330

CHEV.—1936 Tudor. Standard. Fine cond., r. and h., $350 or best offer under. Maddox, WA. 9016.

CHEVROLET—'42 Spec. De Luxe. Clb. Cpe. R. & h. Blk. Exceptionally clean thruout. 30-day guar. $1295. HILL & TIBBITTS, 1114 VT. AVE. N.W. NA. 9850. Wash. Oldest Ford Dealer.

CHEVROLET—1941 Club Coupe; good cond., recent overhaul; 3 new tires, 2 good tires; $950. Call Mitchell, after 5:30 p. m., RA. 0440.

CHRYSLER—1946, Windsor with beautiful green finish and fully equipped. $2,195.
OPEN HALF DAY SATURDAY
Five-Day Trial Exchange Plan
Mayflower Motors, Inc.
1125 15th St. N.W. RE. 0300.

CHRYSLER—1947

Windsor sed., gray, fully equip. Just a little over 3,000 mi. $2,375. NA. 6623, after 6 TW. 1530.

CHRYSLER—T. and C. convt., completely equip.; 11,000 mi.; beaut. cond.; $3,638 list price; sell for $2,995; orig. owner. SH. 7700, Ext. 223 or 224.

CHRYSLER—1946 Royal 4-door, $2050. R., h. Excellent rubber. Extras. Like new. One-owner. Mornings only, 2901 29th st. nw.

CHRYSLER—'41 Clb. Cpe. blk. Very clean condition thruout. 30-day guar. $1295. HILL & TIBBITTS, 1114 VT. AVE. N.W. NA. 9850. Wash. Oldest Ford Dealer.

CHRYSLER—1940 Windsor sedan; very clean in and out; must sell $925 or best offer under. EM. 7723.

CROSLEY—'42 sedan; blue and gray; low mileage; good cond.; $375. OW. 7673.

DE SOTO—'41 De Luxe 4-dr. R. & h. Maroon. Plaid slip covers. Clean. Runs like a top. 30-day guar. $1129. HILL & TIBBITTS, 1114 VT. AVE. N.W. NA. 9850. Wash. Oldest Ford Dealer.

DE SOTO—1941 3-passenger Coupe. Fluid drive. Gray. R. and h., good tires, good mechanical condition. Seat covers. $900. TE. 3799 evenings.

DE SOTO—1940 de luxe sedan; radio and heater; mechanical condition and appearance excellent; D. C. inspection; 30-day warranty; $945.
LOGAN (Ford)
2017 Virginia Ave. N.W. ME. 2818

DE SOTO—1947 Light Blue Business Coupe. De luxe model. Fluid drive; heater and spotlight; 4,200 miles and looks it from stem to stern. At $2,195. Trade, terms, 24 months. LOGAN (Ford), 1111 18th, 18th and L nw. DI. 5803.

DE SOTO—1941

Custom 4-door black, excellent condition; D. C. inspection and other guarantee; $1295.
Frank Small, Jr., Inc. (Ford)
2001 Nichols Ave. S.E. LI. 2076.

DODGE—1942 Luxury Liner Custom 4-Door Sedan. Clean sky-blue finish; seat covers, radio and heater. Good buy at $1,395. Terms, trade. LOGAN (Ford), 1111 18th, 18th and L nw. DI. 5803.

DODGE—1941 De Luxe 2-Door Sedan. Dark gray finish; excellent condition. $720. Dealers invited. LOGAN (Ford), 1111 18th, 18th and L nw. DI. 5803.

DODGE—1940 de luxe sedan; radio and heater; mechanical condition and appearance perfect; D. C. inspection; 30-day warranty; $925.
LOGAN (Ford)
2017 Virginia Ave. N.W. ME. 2818

DODGE—1947 Custom Luxury Liner 4-Door Sedan. Maroon finish spotless; fluid drive, radio, heater, signal lights, tailored seat covers, side mirror; 3,700 miles; absolutely new-car appearance all over. $2,395. Trade, 24 months to pay. LOGAN (Ford), 1111 18th, 18th and L sts. nw. DI. 5803.

DODGE—1946 custom sedan; radio and heater; performance, mechanical condition and appearance like new; new-car terms; price, $1,995.
LOGAN (Ford)
2017 Virginia Ave. N.W. ME. 2818

DODGE—1947 custom 4-door, taxicab, low mileage, excellent condition; $1,700. Call after 7 p. m. AT. 0858.

DODGE—1946 custom 4-door sedan. Exceptionally clean. Fully equipped. $1950.
OPEN HALF DAY SATURDAY
Five-Day Trial Exchange Plan
Mayflower Motors, Inc.
1125 15th St. N.W. RE. 0300.

DODGE—1936 2-dr. Sedan; $350; heater, new batteries; private owner. Good transportation. TE. 9061.

FORD—"6," late '46 model, super de luxe 2-dr., maroon, custom seat covers, heater, 12,000 mi.; perf. cond., orig. owner; $1,600. DE. 9134.

FORD—1941 Super Tudor. Maroon finish, seat covers; excellent condition. $799. Terms. LOGAN (Ford), 1111 18th, 18th and L sts. nw. DI. 5803.

FORD—1946 Club Coupe. 4300 mi. Radio, heater. Excel. cond. $1725. RA. 0914 after 5 p. m.

FORD—1939 "85" Tudor. Good motor, good tires; excellent mechanically; needs paint. $429. Terms. LOGAN (Ford), 1111 18th st., 18th and L nw. DI. 5803.

FORD—'39 Tudor. Motor just overhauled. Cash or terms. See car at 501 Ridge rd. se.

FORD COUPE—1932, Model B; good running condition; $225. HI. 5570, eves.

FORD—1946 De Luxe Tudor, Maroon; baked enamel finish spotless; heater and seat covers since new; it's perfect in every detail; very low mileage; one-owner. $1,595. Trade and 24-month terms. LOGAN (Ford), 1111 18th, 18th and L sts. nw. DI. 5803.

FORD, 1948

Super De Luxe Tudor. Radio, heater and seat covers. 65 miles. $2,095.

SATCHER

5100 Wisconsin Ave. N.W. WO. 9351.
Open Evenings 'Til 9 P. M.

FORD—1937 Tudor "85." Good operating condition. $295. Terms. LOGAN (Ford), 1111 18th, 18th and L nw. DI. 5803.

FORD—1946 2-door super de luxe, beautiful maroon finish, radio, heater, seat covers, spot lights and very low milage; one look will convince anyone of the value at $1,595.

KING RAY MOTORS

1019 9th St. N.W. EX. 3082
Open Weekdays, 9-6; Sundays, 10-6

FORD—'47 Super De Luxe 4-dr. Htr. Blk. Condition like new. 30-day guar. A bargain. $1795. HILL & TIBBITTS, 1114 VT. AVE. N.W. NA. 9850. Wash. Oldest Ford Dealer.

FORD—1941

Super de luxe 2-door maroon, r. and h.; new white side wall tires; better than excellent; guaranteed; $1145.
Frank Small, Jr., Inc. (Ford)
2001 Nichols Ave. S.E. LI. 2076.

FORD—1947, super de luxe Tudor "8." Fully equipped. $1,795.
OPEN HALF DAY SATURDAY
Five-Day Trial Exchange Plan
Mayflower Motors, Inc.
1125 15th St. N.W. RE. 9300.

FORD—1937 Coupe; good condition. Seen Mon. through Sat. at Esso Station, 1800 Bladensburg rd. ne.

HUDSON—1947 "Feather Gray" "Drive-Master" Sedan. Vacumotive drive and overdrive, radio, Westinghouse climatizer, chrome wheels, side mirror, chrome window mouldings. This is one beautiful car, not a scratch on it. Just looks like new. $1,845. Terms, 24 months and trade. LOGAN (Ford), 1111 18th, 18th and L sts. nw. DI. 5803.

KAISER-FRAZER

LOW-MILEAGE DEMONSTRATORS
NEW 1948 MODELS

V-LINE MOTORS

SALES KAISER-FRAZER SERVICE
ALEXANDRIA, VIRGINIA
(3 miles south on No. 1 Hwy.)
OPEN EVES. AND SUN. OV. 3392.
Large Selection USED CARS TRADED IN

LINCOLN ZEPHYR—1941, good condition, orig. owner. WI. 0487.

LINCOLN—1942 5-passenger coupe sedan; original robin's-egg blue finish; radio, heater, overdrive, hand-tailored seat covers. Motor put in new at cost of $500. It's a beautiful automobile, and I will sell it for $1,495, or best offer. Mr. Pope, DI. 2795.

LINCOLN—1947 Continental, driven by company official; radio, heater, overdrive, white sidewall tires; cannot be told from brand-new car; $4750. This car sold with a new-car guarantee.

GRADY MOTORS

4830 Hampden Lane, Bethesda
OL. 7400, Lincoln-Mercury Dealer.

LINCOLN-ZEPHYR—1937 4-Door Sedan. Radio and heater; $395.
ROYAL MOTORS—Packard
15 Kennedy St. NW. RA. 7720.

LINCOLN ZEPHYR—1940 4-door sedan; smooth riding; excellent tires, heater and defroster, new seat covers; $875. TE. 1942.

MERCURY—1941

2-door; good condition; D. C. inspection and mechanical guarantee; $1125.
Frank Small, Jr., Inc. (Ford)
2001 Nichols Ave. S.E. LI. 2076.

NASH—1946 Ambassador 4-dr. Sedan; dark gray; radio, heater, seat covers. OV. 4571.

NASH—1939 4-door sedan; 6-cyl., radio, heater, Weathereye air-conditioning; large trunk space. This fine, clean car has so much newness about it that you wonder how one has kept it so clean. Good mechanical condition and tires. Will finance if necessary for only $245 down; total price, $496. RE. 5867. 801 H st. nw.

NASH—1946 "600" 4-door sedan; weathereye heater, oil filter, seat covers, visor; undercoated; looks and runs like new; guaranteed 30 days; $550 or your old car down, balance 18 months.
ALEXANDRIA NASH CORP.
600 Montgomery St. AL. 2330

OLDSMOBILE—1946 "98" Hydramatic 4-Door Black Sedan. Radio, heater, side mirror, seat covers; 14,000 miles; no dents; no scratches; new-car appearance all over. It's really a dream. $2,395. Trade, terms, 24 months. LOGAN (Ford), 1111 18th, 18th and L sts. nw. DI. 5803.

OLDSMOBILE—1942 Maroon "76" 4-Door. Radio, heater, seat covers; clean interior; nearly new rubber. You will love the way this baby runs. At $1,295 it's a good buy. Terms and trade. 24 months. LOGAN (Ford), 1111 18th, 18th and L sts. nw. DI. 5803.

OLDSMOBILE—1948 "76" 4-door sedan. Beautiful black finish. Fully equipped. $1995.
OPEN HALF DAY SATURDAY
Five-Day Trial Exchange Plan
Mayflower Motors, Inc.
1125 15th St. N.W. RE. 0300.

OLDSMOBILE—'38 2-dr. R. & h. Blk. Ex. condition. A bargain. $595. HILL & TIBBITTS, 1114 VT. AVE. N.W. NA. 9850. Wash. Oldest Ford Dealer.

OLDSMOBILE—1942

Sedanette "66" light green; guaranteed; $1295.
Frank Small, Jr., Inc. (Ford)
2001 Nichols Ave. S.E. LI. 2076.

OLDSMOBILE—1936 "8" 4-Door Sedan. Radio and heater; $495.
ROYAL MOTORS—Packard
15 Kennedy St. NW. RA. 7720.

OLDS.—1936; r. and h., good cond. all around. $320. UN. 6576.

OLDSMOBILE—'41 "78" Sedanette. Radio. 2-tone. Blue finish. 30-day guar. A real bargain. $1195. HILL & TIBBITTS, 1114 VT. AVE. N.W. NA. 9850. Wash. Oldest Ford Dealer.

OLDSMOBILE—1940 "8" 4-door trunk sedan; hydramatic drive, radio and heater, new tires, seat covers, newly painted, undercoated; guaranteed 30 days; $350 or your old car down, balance 12 months.
ALEXANDRIA NASH CORP.
600 Montgomery St. AL. 2330

PACKARD—1938 Black "120" 4-Door. Original finish; looks good and runs excellent; radio and heater. It's a steal at $449. Terms. LOGAN (Ford), 1111 18th, 18th and L sts. nw. DI. 5803.

PACKARD—1948 4-door sedan; all accessories; 10 miles, $2995. WO. 0911.

PACKARD—'46 Super Clipper 4-door, excel. cond. Original coral blue; smooth; pvt. owner; $2100. EX. 0671.

PACKARD—1940 "110" 4-Door Sedan. A one-owner car in excelent condition throughout; $995; $335 down, balance on easy terms.
ROYAL MOTORS—Packard
15 Kennedy St. NW. RA. 7720.

PACKARD—1941 Clipper, 4-dr.; often mistaken for largest '47 model due expensive palace gray paint job in '46; new plastic seat covers; de luxe r. and h.; orig. owner and 55,000 mi., $1495. CH. 6947.

PACKARD—1941 "120" 4-Door Sedan, $1,095.
ROYAL MOTORS—Packard
15 Kennedy St. NW. RA. 7720.

PACKARD—1939

Convertible coupe. Radio heater. This automobile is perfect in every respect and guaranteed to your satisfaction. $950.
LOVING MOTORS
"Your Friendly Packard Dealer"
1919 M St. N.W. ME. 6609.

PLYMOUTH—1948 Station Wagon in new condition. $2250.
OPEN HALF DAY SATURDAY
Five-Day Trial Exchange Plan
Mayflower Motors, Inc.
1125 15th St. N.W. RE. 0300.

PLYMOUTH—1939 Coupe. Good looking black paint and runs fine. Real cheap at $495. Terms. LOGAN (Ford), 1111 18th, 18th and L nw. DI. 5803.

PLYMOUTH—1939 4-door de luxe sedan; radio and heater; mechanical condition and appearance perfect; price $795; D. C. inspection; 30-day warranty.
LOGAN (Ford)
2017 Virginia Ave. N.W. ME. 2818

PLYMOUTH—1933 3-passenger coupe; very large trunk space; passed D. C. inspec.; good mechanical cond. and tires; has hydraulic brakes; $345. ME. 9182. 801 H st. nw.

PLYMOUTH—1942

4-door maroon, excellent condition; guaranteed D. C. inspection and mechanically; $1125.
Frank Small, Jr., Inc. (Ford)
2001 Nichols Ave. S.E. LI. 2076.

PLYMOUTH—1941 de luxe coach; radio and heater; mechanical condition and appearance perfect; D. C. inspection; 30-day warranty; $1,095.
LOGAN (Ford)
2017 Virginia Ave. N.W. ME. 2818

PLYMOUTH—1941 Black De Luxe 2-Door. Good-looking car and runs fine; going for $749. Dealers invited. LOGAN (Ford), 1111 18th, 18th and L nw. DI. 5803.

PLYMOUTH—1939 black 4-door Sedan; radio and heater; new seat covers; good mechanical condition. $575. LU. 2334.

PLYMOUTH—1946 coach super de luxe; appearance and mechanical condition excellent; new-car terms; $1,645.
LOGAN (Ford)
2017 Virginia Ave. N.W. ME. 2818

PLYMOUTH—Late '46 Special De Luxe taxi; genuine leather; 1 driver; low mileage; $1375; terms. SLigo 8253, 7 to 10 a. m.

PLYMOUTH, 1942 Tudor, special de luxe; r. and h., 1947 motor, 3 new tires, others good, new seat covers and battery. Excel. cond. throughout. $1300 or best offer under. OV. 6495 wkdays after 4.

PLYMOUTH—'39 Business Coupe, auxiliary seat (5-pass.); good mech. cond. and tires; radio and heater. HO. 2812.

Plymouth Car, 1948

Immediate delivery; yearly lease with purchase option; our new low rental rates often prove cheaper than owning your own car. Mr. Hofmann, DE. 6913.

PLYMOUTH—'41 De Luxe 2-dr. Htr. 2-tone brown & tan. Matching seat covers. Runs like a top. 30-day guar. $1095. HILL & TIBBITTS, 1114 VT. AVE. N.W. NA. 9850. Wash. Oldest Ford Dealer.

PONTIAC—1946

2-door, 6-cylinder, radio and heater. Looks like a new car; beautiful gunmetal finish without a scratch, at $1,925.

ARLINGTON MOTOR CO.

1917 N. MONROE ST. CH. 1245.
One Block South of Key Bridge

PONTIAC—1941 club coupe; new tires, radio, heater; excellent condition, $1095 cash. OR. 0736.

PONTIAC—1946 "8" Streamliner. Beautiful blue finish. Equipped with radio, heater and seat covers. $1,995.
OPEN HALF DAY SATURDAY
Five-Day Trial Exchange Plan
Mayflower Motors, Inc.
1125 15th St. N.W. RE. 0300

PONTIAC—1946 "6" 4-Door Streamliner. Jet black finish spotless; radio, heater, spotlight, foglights, side mirror, white wheel bands; new-car appearance inside and out. $2,195. Terms and trade. 24-month payments. LOGAN (Ford), 1111 18th, 18th and L sts. nw. DI. 5803.

PONTIAC—1941 6-cylinder sedan; mechanical condition and appearance perfect; $1,095.
LOGAN (Ford)
2017 Virginia Ave. N.W. ME. 2818

PONTIAC—1940 de luxe 2-door sedan; radio and heater; appearance and mechanical condition perfect; D. C. inspection; 30-day warranty; price, $995.
LOGAN (Ford)
2017 Virginia Ave. N.W. ME. 2818

PONTIAC '40 CLUB $995

R., H., white sides; navy blue.
Town and Country Motors
5336 Wisc. Ave. OR. 0100.

PONTIAC—1938 3-passenger coupe; radio, heater, large trunk space. Can be converted into a club coupe. Good mechanical condition and tires. Will finance if necessary for only $225 down; total price, $425. RE. 5867. 801 H st. nw.

PONTIAC, 1941—2-door, very good condition, $950. 119 E. Walnut st., Alex. Va. After 7 p. m.

PONTIAC—1936. Heater, motor and body in good cond. $375 or best offer under. CH. 3504.

PONTIAC—1946 streamlined sedan; radio and heater; performance, appearance and mechanical condition equal to new car; new-car terms; $1,995.
LOGAN (Ford)
2017 Virginia Ave. N.W. ME. 2818

PONTIAC—1938 "Silver Streak" 4-Door. One owner since new; looks good and runs perfect. $529. Terms. LOGAN (Ford), 1111 18th, 18th and L nw. DI. 5803.

PONTIAC—1937 3-passenger coupe; heater, clean body and interior, good tires; fine motor. Will finance if necessary for only $145 down; total price, $395. ME. 9182. 801 H st. nw.

PONTIAC, 1946

"8" Streamliner Sedan. Navy blue; radio and heater; rear fender skirts; new-car condition throughout; low mileage. No better car can be bought for the price—$1,995. Full CIPCO warranty. Free D. C. inspection.

COAST-IN PONTIAC

17th, at Good Hope Rd. SE. LI. 0679

PONTIAC—'47 Station Wagon. R. & h. Blk. Low mileage. As good as new. 30-day guar. $300 under list price. $2395. HILL & TIBBITTS, 1114 VT. AVE. N.W. NA. 9850. Wash. Oldest Ford Dealer.

PONTIAC, 47

Convertible coupe. Cream with black top. White walled tires, radio and heater. 1,800 miles. $2,695.

SATCHER

5100 Wisconsin Ave. N.W. WO. 9351.
Open Evenings 'Til 9 P. M.

STUDEBAKER—1947 Champion Town Sedan. Black finish spotless; radio and "climatizer." This is a 10,000-mile job with positively new-car appearance. $2,295. Trade and 24 months. Latest style. LOGAN (Ford), 1111 18th, 18th and L sts. nw. DI. 5803.

STUDEBAKER—1940 Champion coach; mechanical condition and appearance excellent; price $695; D. C. inspection; 30-day warranty.
LOGAN (Ford)
2017 Virginia Ave. N.W. ME. 2818

STUDEBAKER—1940 Commander 6-pass. club coupe. Large trunk space. Passed D. C. inspection recently; good mechanical condition; rubber in good shape; clean interior and body. Will finance if necessary for only $235 down. Total price, $585. ME. 9182. 801 H st. nw.

STUDEBAKER—1938 Commander coach; mechanical condition and appearance excellent; price $395; D. C. inspection; 30-day warranty.
LOGAN (Ford)
2017 Virginia Ave. N.W. ME. 2818

STUDEBAKER 1946-1947
Immediate delivery on conv. coupes, 6-pass. coupes, 2-door, 4-door. '47 4-dr. Only $1,995. METROPOLITAN MOTORS, N. Y. and Bladensburg. TR. 9474.

TERRAPLANE—'37 convert.; needs repairs; $250. 5814 56th ave., East Pines, Riverdale, Md.

WILLYS—1942 American Coupe, Speedway model; r. and h.; Duco enamel finish; reconditioned motor; new heavy-duty clutch; 3 new tires, 2 good used tires. Veteran preferred. DE. 4171.

PARKWAY

'46 Chev. Aero Sedan, r.&h.	$1,375
'42 Buick Spec. Sedanette	$1,195
'42 Dodge 4-Dr., r.&h.	$1,195
'41 Ford Tudor	$1,095
'41 Plymouth 4-Dr., r.&h.	$1,045
'41 Ford Fordor	$1,045
'40 Chev. 2-Dr., r.&h.	$995
'40 Plymouth 4-Dr., heater	$895
'39 Dodge Bus. Cpe., r.&h.	$745
'38 Nash 4-Door	$595

PARKWAY

Sales FORD Service
3051 M ST. N.W.
Phone Michigan 0185

Automobiles, Sale 84

IF YOU DON'T LIKE THE CAR WE SELL YOU . . . BRING IT BACK WE'LL BUY IT BACK! SEE THE GAY CABALLEROS

GREENWAY MOTORS

707 MAINE AVE. S.W.
District 7025

WE HAVE a good selection of all make cars, left on our lot by private owners, for sale. Call in and inspect for best and most reasonable buys. Open evenings until 9 p. m., Sunday till 6 p. m.

COLUMBIA MOTORS

3414 Columbia Pike OX. 4090; OW. 2505

BUICK DEALER

RECONDITIONED CARS

'46 Buick Roadmaster Sed.	$2345
'46 Buick Super Sedan	$2168
'42 Buick Roadmaster Sed.	$1445
'42 Buick Special Sedan	$1395
'41 Packard Clipper Sedan	$1245
'41 Buick Sup. 5-pass. Cpe.	$1295
'41 Buick Special Convert.	$1295
'41 Pontiac Sedan	$1175
'41 Dodge 5-pass. Coupe	$1125
'40 Buick Sup. 5-pass. Cpe.	$1095
'40 Buick Century Sedan	$1095

GMAC Financed If Desired.

EMERSON & ORME

17th & M Sts. N.W.
DI. 8100

Open 'Til 1 P. M. Saturday
Closed Sunday

AL SAYS

Get ready for your summer trips in one of these thoroughly reconditioned used cars. Every car guaranteed.

'37 Chevrolet 2-door	$350
'37 Plymouth 4-dr., R. & H.	$475
'39 Chrysler 4-door	$845
'40 Packard 4-door	$895
'40 Buick 4-door	$975
'41 Ford Fordor	$985
'40 Chrysler 4-door	$975
'41 Dodge Coupe	$995
'41 Plymouth 2-door	$995
'41 Chrysler Coupe	$1075
'41 Chrysler 4-door	$1125
'42 Ford Fordor	$1145
'42 Plymouth 4-door	$1145
'42 Chevrolet 2-door	$1145
'46 Pontiac Torpedo 4-door	$2095

MOST OF THESE CARS ARE EQUIPPED WITH RADIO AND HEATER.

Al's Motors, Inc.

Direct Chrysler & Plymouth Dealer
3924 Wilson Blvd., Arlington, Va.
CH. 4100

Auto Parts—Service 85

FORD OWNER, chrome grill for 1942 Ford. Fuel pump, carburetor, heater, Motorola radio, etc. Reas. SH. 5538.

Trucks for Sale 86

CHEVROLET—1942 ½-ton panel delivery; clean, black paint; good rubber, excellent motor. Ready for work at $739. Dealers invited. LOGAN (Ford), 1111 18th, 18th and L sts. nw. DI. 5803.

CHEVROLET—1940 ½-ton panel, $400. Regal Cleaners, rear 612 M st. sw.

DODGE—1937 1-ton panel, $450. Regal Cleaners, rear 612 M st. sw.

DODGE—1947 Boyertown, Metro type body; 5,000 miles; perfect condition. AL. 6112; eves., AL. 0074.

DODGE—1940 1½-ton stake body; 2 new tires; motor very good; $300 cash; take payment overdue, $235. AT. 5688.

DODGE—1942, 2-ton with new motor and 24-ft. Baker Trailer. Price $1,500. Call Warrenton 747-J.

FORD, 1947

1½ TON, 158-INCH W. B.
100 H. P. V-8 ENGINE

Only 3,000 actual miles; like new. All steel, Anthony platform body with heavy-duty hoist. Booster brakes. Oversize tires and heater. 30-day written warranty. $500 below list price.
Call Mr. Gosnell

ARLINGTON MOTOR CO.

1917 North Monroe St. CH. 1245
1 Block South of Key Bridge

FORD—1942 1½-ton Dump Bell Body. Very good condition throughout. $875. Call Mr. Gosnell.

ARLINGTON MOTOR CO.

1917 North Monroe St. CH. 1245.
1 Block South of Key Bridge

FORD—1947, 1-ton panel truck, 3,000 miles, practically new. Call Warrenton 747-J.

WILLYS 1940 with new '45 motor, ½-ton panel, few necessary repairs, otherwise good cond. $400 or best offer under. RE. 0237 after 6 p. m.

INTERNATIONAL—1939 2-ton, perfect condition, $700. Warrenton 747-J.

Autos, Trucks, Hire 87

ARE YOU MOVING?

Rent a 12 or 14-foot van and drive it yourself. Save up to 70%.
NATIONAL TRUCK RENTAL CO.
2316 Ga. Ave. NW. DE. 6913

Autos Wanted 88

CHEVROLET OWNERS—If it's clean, your price is our price. CENTRAL MOTOR SALES, 4326 Conn. ave. WO. 9236, EM. 9754.

DODGE OWNERS—If it's clean, your price is our price. CENTRAL MOTOR SALES, 4326 Conn. ave. WO. 9236, EM. 9754.

FORD OWNERS—If it's clean, your price is our price. CENTRAL MOTOR SALES, 4326 Conn. ave. OW. 9236, EM. 9754.

PLYMOUTH OWNERS—If it's clean, your price is our price. CENTRAL MOTOR SALES, 4326 Conn. ave. WO. 9236, EM. 9754.

PONTIAC OWNERS—If it's clean, your price is our price. CENTRAL MOTOR SALES, 4326 Conn. ave. WO. 9236, EM. 9754.

I AM ABLE TO PAY CASH FOR CLEAN MODEL CAR
CALL MR. COLEMAN, CO. 9360

AT HORNER'S CORNER
SELL OR TRADE YOUR CAR
Fla. ave., 5th to 6th sts. ne. AT. 6464
STANLEY H. HORNER, Buick

Lincoln, 1946 or 1947

If you want to sell, see us for top dollar.

GRADY MOTORS, INC.

4830 Hampden Lane, Bethesda, Md.
OLiver 7400.
Lincoln-Mercury Dealer.

NEWLY
OPENED LOT
Will Pay Top Cash Prices for Cars
TOWN AND COUNTRY MOTORS
5336 WISCONSIN AVE. ORdway 0100.

I WILL PAY ALL CASH for clean cars, new or used. Call us today or drive by. GENE CASTLEBERRY, 1640 Benning rd. ne. FR. 5231.

NAME your own price for your car. We will sell it for you at your own price and charge you only 5% if we sell it. Come out to the big lot for a square deal on your '36 to '48 car. Leeds Motor Co., 5120 Wisconsin ave. nw. Open Sunday. OR. 4407.

NEED AT ONCE!

1946, '47 and '48 Cars
Pay TOP dollar if CLEAN.

Washington Motor Co.

1st & New York Ave. N.E.
(119 O St. N.E.)
RE. 4056. EX. 9714.

1948 AUTOMOBILES
If you have a '48 model or are taking delivery on a '48 car soon, I need them and will pay you top cash value in advance of delivery. SH. 1195.

I NEED A GOOD CAR. Will buy a Chevrolet, Ford, Plymouth, Dodge, Buick, or any other good car. I have cash and am willing to pay high price if car suits me. Call Mr. Pope, DI. 2795.

LOST

$100 by a certain man in Arlington who sold his car to a neighbor without first getting an offer from

ARLINGTON MOTOR CO.

1917 NORTH MOORE ST. CH. 1245.
(1 BLOCK SOUTH OF KEY BRIDGE)

SEE CARR SALES CORP. to get absolute top price for clean used cars. 1991 Wisconsin ave. EM. 6277, 8:30 to 8 p. m.

MORE $

FOR YOUR CAR
NO DELAY
"WIN WITH WINN"

WINN'S MOTORS

159 Florida Ave. N.E.
EX. 2698
Open 9 to 9 Daily
Sunday 10 to 6

BARNES-SANDERS MOTORS

We want cars, REGARDLESS of price. Don't trade on a new car or sell to anyone until you give us the opportunity to buy at your price. We need 100 cars, 1935 to 1948. If car is paid for, will give you cash. If car is not paid for, will pay off balance and pay cash difference.
No price quotations on telephone. Washington's Oldest Exclusive Used Car Dealer (32 years in D. C.). All cash or certified check. See Mr. Barnes or Mr. Sanders. Only one location. Drive in big open lot.
1300 14th St. N.W.
Corner N St. Open 8:30 to 5:30 p. m. Closed Sunday. NO. 1111. No price quotations on telephone.
BARNES-SANDERS MOTORS

VET needs modern car for business. Cash. Mr. Davis, CO. 0847, NA. 3500.

HALEY'S

Direct Factory Packard Dealer
Wants Used Cars
ANY MAKE
ANY MODEL
PICK PACKARD . . .
PICK HALEY'S . . .
2020 M ST. N.W.
NA. 1900

NAPOLEON

And Nothing Can Be Done About It

THE FAMILY SCRAPBOOK

By Dr. Ernest G. Osborne

What About Taking Things to Bed?

A lop-eared Teddy bear, a faded old calico doll, even a piece of worn-out blanket may be a child's most prized possession when bedtime comes. The comfort a child gets from the companionship of a cuddly object is perfectly acceptable. Experience has shown that nothing bad comes of such a practice. The child finally outgrows his other baby interests.

Though it is perfectly normal for the young child to have these bed companions, and most of them do, one should not consider it abnormal if a child isn't interested. We still remember with amusement the time when our 4-year-old boy was invited to stay overnight at the house of a friend a bit older than he. When bedtime came, he was presented with an array of toy animals from which to make a seletcion. He looked them over gravely and then said, "Do I have to sleep with an animal?"

Today's Weather Forecast

Forecast, Washington Area

Today—Cloudy in morning followed by clearing. Milder in afternoon. Tomorrow—Sunny, warmer in afternoon. Yesterday—High, 47 at 6:55 p. m.; low, 39 at 5:02 a. m.

Maryland and Virginia—Cloudy in forenoon, clearing slowly with hmilder in afternoon. Tomorrow—Fair and warmer.

Winds—Moderate northwest winds.

Flying Outlook (unofficial)—Unfavorable in morning; favorable in afternoon.

Departures From Normal

Accumulated excess of temperature since January 1, 1948, 140 degrees. Excess since April 1, 1948, 70 degrees.

Accumulated excess of precipitation since January 1, 1948, .13 inch. Excess since April 1, 1948 .90 inch.

Temperature same date last year—High 55, low 48.

Sun, Moon, Tides, River

Sun rises 5:32 a. m., sets 6:45 p. m.; moon rises 9:38 a. m., sets 12:33 a. m. Tides—High 12:10 a. m.; low 6:20 a. m. and 7:23 p. m. (Coast and Geodetic Survey).

Temperatures	High	Low	Prec.
Abilene, Tex.	78	40	...
Albany, N. Y.	37	35	1.15
Alb'ue, N. Mex.	73	37	...
Asheville, N. C.	71	62	...
Atlanta, Ga.	70	64	.28
Atl. City, N. J.	46	42	.46
Baltimore, Md.	45	38	.81
Billings, Mont.	66	34	...
Birm'am, Ala.	63	55	.37
Bis'arck, N. D.	63	28	...
Boise, Idaho	60	46	.03
Boston, Mass.	43	39	.10
Brown'le, Tex.	76	63	...
Buffalo, N. Y.	48	39	.52
Burlington, Vt.	43	37	.16
Char'ton, S. C.	79	70	...
Chey'ne, Wyo.	60	39	...
Chicago, Ill.	57	39	...
Cleveland, Ohio	49	42	.39
Colu'bus, Ohio	55	47	.72
Denver, Colo.	71	34	...
D. Mo'es, Iowa	69	32	...
Detroit, Mich.	42	40	.11
El Paso, Tex.	83	50	...
Ft. Wo'h, Tex.	75	40	...
Galveston, Tex.	78	61	.07
Harrisburg, Pa.	43	37	1.15
Huron, S. Dak.	66	35	...
India'olis, Ind.	46	40	.01
Jackson, Miss.	60	53	.08
Kan. City, Mo.	71	34	...
Lit. Rock, Ark.	68	...	...
L. Ang's, Calif.	84	55	...
Louisville, Ky.	50	46	.31
Memphis, Tenn.	58	46	.02
Miami, Fla.	77	72	.02
Milw'kee, Wis.	54	38	...
M.S.P., Minn.	63	39	...
Mont'ery, Ala.	71	63	.74
Nas'ville, Tenn.	50	47	.20
N. Orl'ns, La.	73	65	.39
N. York, N. Y.	43	39	.59
Okla. C., Okla.	73	41	...
Omaha, Nebr.	76	38	...
Phila., Pa.	43	38	1.15
Phoenix, Ariz.	91	46	...
Pittsburgh, Pa.	52	43	.91
Portland, Me.	44	37	.49
Portland, Oreg.	64	49	.37
Raleigh, N. C.	80	62	.20
Reno, Nev.	69	37	...
Richmond, Va.	60	45	1.42
St. Louis, Mo.	63	41	...
S. L. C., Utah	64	42	...
S. Ant'o, Tex.	80	48	...
S. Fr'o, Calif.	70	51	...
Seattle, Wash.	66	44	...
Shreveport, La.	69	51	...
Wash'n, D. C.	47	39	.25
Wichita, Kans.	74	39	...
Yuma, Ariz.	95	52	...

Wishing Well Game

8	4	7	5	4	6	5	4	8	3	4	7	2
R	O	F	A	T	A	D	H	E	Y	E	R	A
4	2	8	3	5	4	7	2	6	4	5	3	4
R	W	L	O	O	S	U	O	L	A	M	U	R
7	3	4	5	2	8	4	6	7	5	2	4	7
I	F	E	E	R	A	P	I	T	S	R	R	F
5	4	7	2	4	6	7	5	4	3	8	5	2
T	O	U	Y	U	F	L	I	D	E	X	C	B
3	2	5	4	3	5	2	4	2	6	3	7	4
A	A	E	O	R	P	N	F	I	T	N	P	Y
4	7	3	7	5	4	3	2	4	2	5	4	3
O	L	O	A	I	U	T	S	R	H	S	W	H
3	5	4	2	3	5	4	5	7	3	4	2	7
I	O	O	E	N	D	R	E	N	G	K	D	S

Count the letters in your first name. Subtract four if the number is six or more. Add three if the number is less than six. Then, you have the key number. Check each key number, left to right. The letters under the checks form a message.

Highlights

WQQW—10 a. m. Berlioz' "Harold in Italy." William Primrose, viola, with Koussevitsky and the Boston Symphony.

WMAL—10:45 a. m. Dorothy Kilgallen interviews Joan Crawford.

WINX—Noon. Bill Gold talks with George E. Keneipp about traffic in Washington.

WQQW—5:30 p. m. Brahms Symphony No. 3 in F. Eduard van Beinum and the London Philharmonic.

WINX—6:15 p. m. Bob Wolff interviews Adolph Rupp, coach of Kentucky's national collegiate champion basketball team.

WTOP—7:15 p. m. 'he Mills Brothers are guests of Jack Smith.

WASH-FM—8:30 p. m. Delores Dupont Breeskin sings with the United States Air Force Concert Orchestra, Maj. George S. Howard conducting.

WRC—9 p. m. Charles Boyer visits Al Jolson and Oscar Levant.

WOL—9:30 p. m. RFD America: Three Virginians trying to wrest the "master farmer of the week" crown from an Alabaman.

WRC—10:30 p. m. Eddie Cantor repeats his "Are You Listenin', Joe?", an appeal for understanding between the United States and Russia.

Other Radio Stations

Frequency Modulation

WRC-FM (Channel 230—93.9 mc) Operates 5 a. m. to 1 a. m.
WINX-FM (Channel 242—96.3 mc) Operates 9 a. m. to 11:30 p. m.
WBUZ-FM (Channel 244—96.7 mc) Operates 7 a. m. to midnight.
WASH-FM (Channel 255—98.9 mc) Operates 3:55 to 11:05 p. m.
WWDC-FM (Channel 266—101.1 mc) Operates 7:30 a. m. to 11 p. m.
WGAY-FM (Channel 272—102.3 mc) Operates 6:15 a. m. to 9 p. m.

Television

WNBW (Channel 4). Test pattern, 10-4. Sign On, 4. Coming attractions, 4:45. Puppet Playhouse, 5. Films, 6. Coming attractions, 6:45. News, 7. Johnny Bradford, 7:05. Weatherman, 7:25. For Veterans Only, 7:40. News, 7:50. American Song, 8. The Nature of Things, 8:15. Lanny Ross, 8:30. Jon Gnagy, 9. News, 9:15. Ross Martin, 9:30. News, 10.

WTTG (Channel 5). Test pattern, 10:30-12, 1:30-4:30. Don Quixote, 5:30. Weather Brief, 6:05. Small Fry, 6:15. Walter Compton, 6:45. Birthday Party, 7. Camera Headlines, 7:30. The Visionaires, 7:45. Champagne and Orchids, 8. Watch Your P's and Q's, 8:15. Charade Quiz, 8:30. Films, 9. News, 9:30.

WMAL-TV (Channel 7). Test pattern, 1-5, 6:30-7. "Fighting With Kit Carson," 7. Ruth Crane, 7:30. "Hollywood Screen Test," 8. "Thursday Night Date," 8:30. Films, 8:45. Feature Films, 9.

At Homestead

Mrs. Benjamin Colby has gone to Hot Springs for a visit and is at The Homestead.

Today's Radio Programs

Thursday — April 15, 1948

	WMAL 630	WRC 980	WOL 1260	WINX 1340	WWDC 1450	WTOP 1500
Early	News, 6, 7, 8:30. Town Clock, 6:05-9. David Wills, 7:45.	WRC Almanac, 5:30. News, 6, 7, 7:30, 8, 8:30. Bill Herson, 6:05-9. Weather, 6:30.	News, 6:01, 6:30, 7. News, 7:15, 7:30. George Reedy, 8. Hunnicutt, 6-9:30.	News, 6, 6:30, 7, 7:30, 8, 9. The Jerry Strong Show, 6:05-8.	Milton Q. Ford and Milt Slosser, 6-9:15, except for News, 6:30, 7, 7:30, 8:15. Devotions, 6:45.	Grant Page, 5:30-7:30. News, 6, 6:30, 7, 7:30, 8. Godfrey's Sundial, 7:45-9.
9:00	Breakfast Club	Bill Herson	Mike Hunnicutt	News; Strong	Milton Q. Ford	News, Mahoney
:15	Don McNeill	News; Osgood	Mike Hunnicutt	Jerry Strong	Barnyard	Home Service
:30	Jack Owens	Nancy Osgood	Foodcast	Curtain Call	Jamboree	You're the Top
:45	Sam Cowling	Nelson Olmsted	Listeners' Exch.	Curtain Call	Man on the Street	Winner Take All
10:00	My True Story	Fred Waring	Hymn Time	News; Howard	Tune Inn	Winner Take All
:15	My True Story	Fred Waring	Hymn Time	Williams	Norman Gladney	Woman's World
:30	Betty Crocker	Road of Life	Meet Your	Howard Williams	Tune Inn	Evelyn Winters
:45	Dor'thy Kilgallen	Joyce Jordan	Neighbor	Howard Williams	Norman Gladney	David Harum
11:00	Tom Breneman	This Is Nora Drake	Passing Parade	News; Howard	Tune Inn	Arthur Godfrey
:15	Tom Breneman	Katie's Daughter	Betty and Bob	Williams	Norman Gladney	Arthur Godfrey
:30	Ruth Crane	Jack Berch Show	Heart's Desire	Howard Williams	Tune Inn	Grand Slam
:45	Ruth Crane	Lora Lawton	Heart's Desire	Howard Williams	Gladney; News	Rosemary
12:00	News, Evans	News; Brinkley	Kate Smith	News, Bill Gold	Tello-Test	Wendy Warren
:15	Ted Malone	Look to This Day	Victor Lindlahr	Bing Crosby	Lunch at 1450	Aunt Jenny
:30	Welcome	Easy Rhythm	Les Higbie, News	Luncheon With	Lunch at 1450	Helen Trent
:45	Travelers	Nancy Osgood	At Union Station	Jerry Strong	Bing Crosby	Our Gal Sunday
1:00	Baukhage	Tin Pan Ballet	Art Brown	News; Joe Dosh	All Sports Parade	Big Sister
:15	Galen Drake	Tin Pan Ballet	Art Brown	Joe Dosh	Tony Wakeman	Ma Perkins
:30	Tommy Dorsey	Robert McCormick	Art Brown	Joe Dosh	All Sports Parade	Young Dr. Malone
:45	Tommy Dorsey	Believe It or Not	Art Brown	Joe Dosh	Tony Wakeman	Guiding Light
2:00	Tommy Dorsey	Today's Children	Queen for a Day	News; Joe Dosh	All Sports Parade	Sec'nd Mrs. Burton
:15	School News	Woman in White	Queen for a Day	Joe Dosh	Tony Wakeman	Perry Mason
:30	Bride and	Holly Sloane	Art Brown	Joe Dosh	All Sports Parade	The Eskimos
:45	Groom	Light of the World	Art Brown	Joe Dosh	Tony Wakeman	Rose o' Dreams
3:00	Ladies Be	Life Can Be Beauti.	Art Brown	News; Jackson	All Sports Parade	Double or
:15	Seated	Ma Perkins	Art Brown	Harold Jackson	Tony Wakeman	Nothing
:30	Paul Whiteman	Pepper Young	Art Brown	The House That	All Sports Parade	House Party
:45	Paul Whiteman	Right to Happiness	Art Brown	Jack Built	Tony Wakeman	House Party; Lee
4:00	Paul Whiteman	Backstage Wife	Art Brown	News; Sleepy Joe	All Sports Parade	Hint Hunt
:15	Paul Whiteman	Stella Dallas	Art Brown	Harry James	Tony Wakeman	Hint Hunt; News
:30	News: Evans	Lorenzo Jones	Art Brown	Music Hall	All Sports Parade	Grant Page
:45	It's a Hit	Young Wid. Brown	Art Brown	Music Hall	Tony Wakeman	Grant Page
5:00	It's a Hit	Wh. a Girl Marries	Art Brown	News; Music Hall	Band of the Day	Gateways to
:15	Terry and Pirates	Portia Faces Life	Superman	Music Hall	Crooners Battle	Music
:30	Sky King	Just Plain Bill	Captain Midnight	Music Hall	Sports; Air	Lum 'n' Abner
:45	Sky King	Front Page Farrell	Tom Mix	Music Hall	Theater; Sports	Fact Finder
6:00	News; Animals	News; Leif Eid	Congress Today	News; Music Hall	Melody Lane	Eric Sevareid
:15	Massey; Sports	Dinner Music	National Moondial	Bob Wolff, Sports	Melody Lane	News; Local Gov't
:30	Earl Godwin	Music, Bergman	Johnson Family	Music Hall	Wakeman; News	Sports; City Desk
:45	Singing Sam	Three-Star Extra	Sports, Brundige	Music Hall	Supper Club	Lowell Thomas
7:00	Headline Edition	Supper Club	Fulton Lewis, Jr.	News; Music Hall	Teen Disc Jockey	Beulah
:15	Elmer Davis	News of World	Man Behind Band	Music Hall	Peter Donald	Jack Smith
:30	Henry Morgan	Guy Lombardo	Newscope	Music Hall	Sam Kaufman	Club 15
:45	Henry Morgan	Guy Lombardo	Inside of Sports	Music Hall	Austad; Berger	Murrow, News
8:00	Candid	Aldrich Family	All Star Revue	News, A. Heller	Duke Ellington	FBI in Peace
:15	Microphone	Aldrich Family	Stardom Backg'nd	Frank Sinatra	Duke Ellington	and War
:30	Ellery Queen	Burns and Allen	Great Talent Hunt	Joe Dosh	News: 1450 Club	Tracer of Lost
:45	Ellery Queen	Burns and Allen	Talent Hunt; Rose	Joe Dosh	Jackson Lowe	Persons; News
9:00	Willie Piper	Al Jolson	Gabriel Heatter	News; Joe Dosh	1450 Club	Dick Haymes
:15	Willie Piper	Al Jolson	Mutual Newsreel	Joe Dosh	Jackson Lowe	Dick Haymes
:30	The Clock	Jack Carson	RFD America	Sentimental	1450 Club	Crime
:45	The Clock	Jack Carson	RFD America	Journey	Jackson Lowe	Photographer
10:00	Evening Voices	Bob Hawk	Family Theater	News; Symphony	1450 Club	Reader's Digest
:15	Evening Voices	Bob Hawk	Family Theater	Tchaikowsky's	Jackson Lowe	Reader's Digest
:30	Rabbi Norman	Eddie Cantor	Fulton Lewis, Jr.	Symphony No. 6	News; Carl Berger	First Nighter
:45	Gerstenfeld	Eddie Cantor	National Moondial	(Coates)	U. S. Army Band	First Nighter
11:00	News, Evans	News, Sports	Voice of D. C.	World News	1450 Club	News
:15	Hour of Dreams	World News	Congress Today	Morton Downey	Jackson Lowe	Of Men and Books
:30	Hour of Dreams	F. McGee & Molly	Hillbilly Parade	The House That	News; 1450 Club	Eddie Gallaher
:45	Hour of Dreams	Owen Bradley Or.	Hillbilly Parade	Jack Built	Jackson Lowe	Eddie Gallaher

Daytime Stations

WQQW (570) operates 7 a. m. to 6:45 p. m. | WPIK (730) operates 6 a. m. to 6:45 p. m. | WARL (780) operates 6 a. m. to 6:45 p. m. | WGAY (1050) operates 6 a. m. to 6:45 p. m. | WBCC (1120) operates 6 a. m. to 6:45 p. m. | WEAM (1390) operates 6 a. m. to 6:45 p. m. | WOOK (1590) operates 6 a. m. to 6:45 p. m.

MARY WORTH

GRANTED, AUNT MARY, THAT A SENATOR HAS A RIGHT TO TAKE HIS SECRETARY TO THE CAPITOL WITH HIM--I STILL SAY JOHN WAS TOO ABSORBED IN HELPING BEVERLY ACROSS THE STREET!
COURTESY IS SECOND NATURE WITH HIM, LEONA! HE'D TIP HIS HAT TO A SCARECROW IN SKIRTS... AND OFFER HIS ARM, AUTOMATICALLY, TO THE BEARDED LADY IN A SIDESHOW!
THANKS FOR PULLING ME OUT OF ANOTHER SPIN!.. I PROMISE TO STRAIGHTEN UP NOW... AND FLY RIGHT!
YOU WERE MAGNIFICENT, SIR! ..I DIDN'T EVEN HAVE TO START THE APPLAUSE IN THE VISITORS' GALLERY!
THANKS, BEVERLY!... SEND REPRINTS OF THE SPEECH TO MAILING LIST "A"...BY THE WAY... COULD YOU--UH--SPARE AN HOUR OR SO SUNDAY AFTERNOON?
4-15-48

STEVE CANYON

LOOKY AT THEM BIG OVERGROWN BOYS PRETENDIN' LIKE THEY WUZ GONNA HANG OL' HAPPY!
HEH-HEH-THEY'RE PLAY-ACTIN' LIKE TH' VIGILANTES OUT HOME! THEY MUSTA SEEN A WESTERN MOVIN' PITCHER SOMEWHARS!
ANY MINUTE STEVIE AN' THAT MAID O' NINE'LL SHOW UP AN' TELL THESE BIG, FUN-LOVIN' TIKES T'RUN AN' PLAY ELSEWHERES!
ST-STEVIE!
HE SQUEAKS FOR HIS YANKEE FRIEND--NOT KNOWING THE TALL ONE STROLLS IN THE HILLS WITH MILADY NINE!

JOE PALOOKA

DAD, DID YOU HEAR SOMETHING ...SOMEONE WALKING?
HUH... WHAT...
HEAVENS... THERE WAS A CRASH...
BY CRIKEY...
JUNE... YOU ALL RIGHT... JUNE...
MOM... MOM... C'MERE!

BARNABY

As sponsor of this program, I'll be very critical when I play back the recording I'm making.
But it's all your show--
That's not a blank record--
I'm worried about the studio audience. Pete, the Sandman, may not be properly hebephrenic. This should put him into a mood for comedy--
Is he the audience?
Yes.
IN THE BAGGAGE CAR
But it's a sad song.
Yes. It's my new audience-warming technique A song like this instead of funny hats before air time, and the broadcast becomes hilarious!
By comparison.
Sob.
IN THE BAGGAGE CAR AHEAD

MICKEY FINN

YOU JUST MISSED MEETING A LADY WHO CAME TO SEE PHILIP, MICHAEL--SHE LEFT ONLY A FEW MINUTES AGO!
A LADY?
YES--A MRS. SMITH--SHE'S A WIDOW AND LIVES OVER ON EBB STREET! SHE WANTED PHILIP TO ADVISE HER ABOUT HER SIXTEEN-YEAR-OLD SON!
HER SON? IS HE IN TROUBLE?
NO--BUT HE'S KEEPING BAD COMPANY, I GUESS! SHE HEARD PHILIP'S SPEECH FROM ELIXIR SPRINGS AND WAS APPARENTLY GREATLY IMPRESSED!
OH--YOU MEAN WHAT HE SAID ABOUT JUVENILE DELINQUENCY?
YES! PHILIP IS UP IN HIS ROOM AND I THINK YOU SHOULD GET ALL THE DETAILS--HE MIGHT BE HEADING RIGHT INTO MORE TROUBLE!
OKAY! I'LL GO RIGHT UP!

PENNY

HE'S JUST THE MOST UTTERLY FASCINATING THING!
YES, SO INTELLECTUAL AND ALL!
HE IS GOING TO BE A GREAT WRITER!
YES, HE HAS THE MOST POETIC SOUL!
AND TO THINK HIS NAME IS WILLIAM!
YES, JUST LIKE SHAKESPEARE!

DOTTY

SINCE THIS IS LEAP YEAR I'D PROPOSE IF I COULD FIND THE RIGHT KIND OF MAN!
OH, THERE ARE LOTS OF MEN--!
HOW ABOUT THE YOUNG MAN IN FRONT OF US? HE SEEMS LIKE THE NICE QUIET TYPE!
OH, HE'S MARRIED!
HOW CAN YOU TELL?
I NOTICED HE HAS DISH WATER HANDS!!

MARK TRAIL

OKAY, TRAIL... WE'LL OPERATE THIS AFTERNOON..
AND I MUST WARN YOU THAT I MAY FAIL...
ED DODD 4-16
UNDERSTAND, DOCTOR!
IN THE MEANTIME, THERE IS A PLACE I'D LIKE TO TAKE ANDY FOR A LITTLE WHILE, BEFORE THE OPERATION..
GO RIGHT AHEAD.. JUST BE HERE AT 3:00 O'CLOCK

THE DISTRICT LINE by Bill Gold

Approach of Hitchhiking Season Brings Annual Warning

Walter Whitely Hubbard of the American Automobile Association writes:

"The District of Columbia Motor Club and the American Automobile Association congratulate you on your 'Don't Be a Jaywalker' item in Thursday's paper.

"It will help to save lives and limbs, and to prevent arguments between police officers and careless pedestrians.

"If you want to do your readers another service, remind them that we are now approaching the season when those who are careless in selecting hitchhikers often become the victims of assaults, robberies and even murders.

"Hitchhiking is permitted in both Maryland and Virginia, so we're especially anxious to have this word of caution reach the motorists in this area."

A timely warning, Walter. As a guy who thumbed his way home from college on many a weekend, I can testify that most hitchhikers have nothing more serious the matter with them than a temporary lack of funds. And most motorists are also right guys.

But it's the wrong goes who cause the trouble—so let's try to avoid them and stay alive.

0+3

BOGOTA "CASUALTY"

I was at the airport Tuesday night when the Pan American plane arrived with its load of District Liners from Bogota.

I wouldn't exactly say that there was a lot of milling about when the waiting friends and relatives rushed to greet the arriving passengers, but a college class key was torn from my watch chain during the melee.

The finder will discover that I was graduated in '33, thank you.

0+3

SURPRISE!

We were circling the Ellipse, following a car that bore Ohio tags.

Ohio was simultaneously rubbernecking and looking for a parking place near the White House. Every time our cab tried to pass him, Ohio's erratic course blocked our path.

The passengers in the taxi began to fume. The driver, I imagined, was about ready to explode.

He finally drew up alongside Ohio, rolled down his window, and called out to the visitor.

"If you're looking for a parking place, mister," our driver said as politely as you please, "let me suggest the other side of the Ellipse. Just follow the road to the left."

Ohio grinned and waved his thanks, and went off in search of his parking place, convinced that Washington cab drivers are wonderful people.

When I got out of the cab a few minutes later, I noted the license number—H-4140. It was issued to Vincent Amoroso of 6033 Hannah pl. se.

0+3

AT LONG LAST

Traffic Director George Kenelpp has promised to drop in on my noon broadcast today (WINX) to answer a few questions about Washington's traffic problems.

I've been waiting for an opportunity like this for a long time.

Now maybe I'll find out how motorists are supposed to know which green arrows permit right turns, which permit left turns, and which permit no turns—and what's more important, how we're supposed to know these things at night, when the signs aren't visible.

0+3

PERSONAL NOTES

Victoria Warder: Your letter started me off on the right foot today. Many thanks.

0+3

SPOONERISM DEPT.

Nate Leiderman of 6208 Georgia ave. nw. was guilty of a dangerous slip of the tongue the other day.

He ordered a "chilled grease" sandwich. Fortunately, the girl brought him grilled cheese.

Listen to Bill Gold each noon, Monday through Saturday, over WINX (1340) and WINX-FM (96.3).

WINNIE WINKLE

DON'T BE SILLY, BILL! YOU MEAN YOU'RE GOING TO HAVE A VEGETABLE GARDEN IN OUR BACK YARD?
I'M SERIOUS, WINNIE! I'M GOING TO GROW EVERYTHING--EVEN CHICKENS!
HEAVENS! DON'T I HAVE ENOUGH TO DO NOW - WITHOUT BEING NURSEMAID TO CHICKENS, TOO?
YOU DON'T HAVE TO WORRY ABOUT A THING, DEAR!
I'LL TAKE CARE OF EVERYTHING AND WHEN YOU SEE HOW MUCH WE SAVE YOU WON'T MISS THE INITIAL INVESTMENT!
INITIAL INVESTMENT?
CERTAINLY--I'LL HAVE TO BUY SEEDS, FERTILIZER, TOOLS, BABY CHICKS.... GOSH, HONEY--WE MUST BE PRACTICAL--
YOU MEAN "PRACTICALLY" BROKE!

NEW LOW PRICE!
Your old living room set will surpass new furniture in quality, beauty & comfort with Custom
REUPHOLSTERING & REDESIGNING
SAVE MORE THAN ONE-HALF NOW
Your old living room suite Re - Upholstered and Re - Designed to your choice of styles!
Your old living room set is completely torn down, re-designed to Regency, Lawson, Sectional, Tuxedo, Duncan Phyfe, Chippendale, Chesterfield, Duchess of Windsor or Modern and then re-upholstered to new beauty and enduring quality.
COMPLETE TWO-PIECE SUITE CONSISTING OF SOFA & CHAIR
Now as low as $59
18 MONTHS TO PAY
Phone NATIONAL 3512 FOR A FREE ESTIMATE! No Obligation
Estimates given in nearby Md. and Va.
Custom Upholstering Co.
Bond Bldg., 14th & New York Ave., N. W.
Phone NAtional 3512
or drop us a card and a decorator will call at your home with samples.
CUSTOM MADE-TO-ORDER SLIPCOVERS for 3-pc. suite $49 to $159

Leonard Lyons . . .

NEW YORK.—Prince Faisal of Saudi Arabia, who will attend the special U. N. Assembly this week is the heaviest tipper among all the delegates. Faisal always arrives loaded with American currency. . . . William Saroyan, with two new plays, will fly to New York this week. . . . The ILGWU's new radio station, which was licensed last week, will start operating from temporary quarters in September—in time for the election.

David Dubinsky, head of the union, went to Washington on Friday for a two-hour meeting with the AF of L's new Political Action Committee. When he tried to buy a Pullman chair for the trip back to New York, he was told he'd have to wait for a cancellation. He waited, by pacing in front of the transportation desk. "What're you doing here?" Dubinsky was asked, and he answered, "Picketing."

Roy Neuberger, one of the foremost collectors of American art has just acquired 25 paintings by Milton Avery. Avery is the artist who once worked on the WPA Art Project—where the paintings later were sold by the pound. . . . Franklin D. Roosevelt, jr., is a victim of virus X.

Bob Hannegan was asked about his successor: "Is Senator McGrath's rise due to the fact that he seconded Truman's nomination at the '44 convention?" He shrugged: "I don't know. But I do know that it didn't hurt him any" . . . Paul Vincent Carroll, whose plays won two Critics' Circle Prizes, has booked passage to New York. The new play he's bringing here is tentatively titled "The Wise Have Not Spoken" . . . Nick the Greek, the gambler, lost at gin-rummy to a man who said, "I quit. I'm ahead $1776. That's a patriotic number." Nick started to deal the cards and told him: "One more game, for $36. After all America won in 1813 too."

50 YEARS OF KNOW HOW
Enjoy Clear Vision

WITH PROPERLY FITTED GLASSES
Push aside the shadow of poor vision with glasses fitted to your eyes after a careful examination. M. A. Leese maintains a modern optical department staffed by trained personnel. Here you receive patient and efficient service that assures you of the proper prescription. Then, for your convenience, we are fully equipped to fill that prescription accurately and quickly. Enjoy clear vision; let us check your eyes regularly.
For A New Lease on Sight See Leese!
M. A. Leese OPTICAL COMPANY
614 9th St. N.W. NA. 5087

TERRY AND THE PIRATES

VAN G., I DUNNO IF IT WAS A GOOD IDEA FOR ME TO LET YOUR PET HARPY DRAG TERRY OFF FOR A SOUL-TO-SOUL CHITCHAT AT ALL..
CHARLES, YOUR CRUDE ATTEMPTS AT HUMOR ARE VERY DULL..
WHAT WAS IT YOU WANTED TO TALK TO ME ABOUT ALONE, MOTLEY?
AFTER ALL YOU'VE DONE FOR US, THIS IS GOING TO SOUND QUITE UNGRATEFUL. BUT PLEASE DO IT MY WAY, TERRY. YOU WON'T MIND WAITING HERE WITH CHARLES WHILE WE GO INTO THE KIVAS ALONE, WILL YOU—DARLING?
George Wunder
DO YOU WISH THIS, MASTER?
IT WON'T BE NECESSARY— AT PRESENT, THANK YOU.

STEVE ROPER

I'M SURPRISED AT YOU, KIT! FALLING FOR THAT PREHISTORIC MONSTER GAG! DON'T YOU REALIZE THAT ALL SUMMER RESORT TOWNS USE YARNS LIKE THAT FOR SUCKER BAIT?
ALL I KNOW, STEVE, IS THAT OUR CORRESPONDENT WIRED A QUERY—!
SURE! HE'S IN ON IT, TOO! HE PLANS TO UNLOAD A LOT OF FAIRY TALES ON YOU··· BILLED AT SPACE RATES! ··· DON'T BE A CHUMP, CHUM!
Meanwhile ~ In the Circulation Dept.
CAN I HELP YOU, YOUNG FELLA?
YEAH! I CAME HERE TO OFFER YOUR EDITOR A PICTURE, BUT I'VE HAD SUCH A RUNAROUND FROM THE HIRED HELP, ALL I WANT TO SEE NOW IS A DOOR MARKED "EXIT!"
4-15-48

DONALD DUCK

DIXIE DUGAN

MYRTLE

WELL, WHAT THE HECK DO YOU WANT?
MYRTLE! COME HERE!
"THAT'S NOT THE WAY TO ANSWER THE DOOR. NOW GO BACK AND TALK NICELY!
COPR. 1948, KING FEATURES SYNDICATE, Inc.
WORLD RIGHTS RESERVED
GOOD MORNING, MADAM! CAN I BE OF ANY ASSISTANCE TO YOU?
THAT'S BETTER! NOW ASK HER TO STEP INSIDE!
SHE DOESN'T WANT TO COME IN!
4-15

RK IKE

LOOK!... TH' BALL WENT THROUGH OZARK!
TWO RUNS WILL SCORE!
TH' CATS WIN, 5-4!
FUST TIME AH EVUH MISSED ONE ON PURPOSE... BUT IF AH'D TRIED T' MAKE TH' THROW WITH THIS DAWGONE ARM, EVUHBUDDY'D KNOW ABOUT MAH WEAKNESS!
4-15
LATER
YOU SAW IT, DOC... ONE THROW, AND HIS ARM FOLDED UP... SO YOU'VE GOTTA GO NORTH WITH TH' CLUB AND KEEP UP TH' TREATMENTS!
SURE, MR. MORAN ...I'LL GO
AS EASY AS THAT?—TH' WAY SHE DETESTS BASEBALL?... OR HAS SOMETHING CHANGED HER ATTITUDE?

KING OF THE ROYAL MOUNTED

YOU'RE A BANDIT, JOCK!
HURRUMP! $10,000 FOR MY OIL WELL! I WON'T SELL! GIT!
SUIT YOURSELF, JACKKNIFE. THAT'S MY OFFER!
MY PROPERTY LINE IS RIGHT OVER THERE, MAN! WE'LL START DRILLIN' T'NIGHT!
OH, KING... I'VE A FEELING WE'LL GET NOTHING OUT OF THIS BUT TROUBLE!

Advertisement
Big Time Model Bowls 'Em Over
16-YR.-OLD CAROLE ENGSTROM, SUCCESSFUL THORNTON MODEL OF PLANTSVILLE, CONN. A CUTE GAL WHO RATES DATES GALORE. THAT RADIANT IPANA SMILE KNOCKS LADS FOR A ROW OF PINS!
CAROLE BEAMS AS SHE SCORES A STRIKE—AND HER BEAUTY-BRIGHT SMILE IS RIGHT DOWN HER DATES ALLEY! FOLLOW CAROLE'S 'MODEL' DENTAL CARE FOR A DATE-WINNING IPANA SMILE LIKE HERS!
MY DENTAL ROUTINE IS REGULAR BRUSHING WITH IPANA, THEN GENTLE GUM MASSAGE.
SMART STUFF, CAROLE! DENTISTS RECOMMEND IPANA 2 TO 1 OVER ANY OTHER TOOTH PASTE—AND 9 OUT OF 10 DENTISTS RECOMMEND MASSAGE REGULARLY OR IN SPECIAL CASES (Aids from recent national dentists' survey) ASK YOUR DENTIST ABOUT MASSAGE.
IPANA FOR YOUR SMILE OF BEAUTY

Washington Merry-Go-Round

New Lewis Political Playoff

By Drew Pearson

John L. Lewis has a cute habit of playing one political party off against the other. Sometimes it works, sometimes it backfires.

Lewis

Therefore it will be interesting to watch the repercussions from his use of Speaker Martin and Senator Bridges. Will it help or hurt their political futures?

In 1936 Lewis put up half a million dollars of his union's money to elect FDR. Then, four years later, he went on a Nation-wide broadcast to urge labor to defeat Roosevelt.

That broadcast backfired.

Again in 1946, Lewis threw his weight against the reelection of Senator Kilgore of West Virginia—which also backfired. West Virginia miners ignored Lewis' advice, voted for Kilgore.

Lewis and Dewey

Again last June, Lewis staged another backstage maneuver. Cuddling up to Governor Dewey's friends, he was able to pull one of the biggest wage boosts in recent history, plus welfare fund, plus almost everything else he wanted from both the J. P. Morgan steel interests and the Mellon family coal interests.

The United States Government, previously in control of the mines, had been trying to keep wages and prices down. But the minute the mines were turned back to private operation, the Mellons and Morgans gave Lewis a big wage hike, and smaller coal operators had to do likewise. An inflationary increase in the price of both coal and steel followed immediately.

According to coal-industry insiders, this was part of a deal between Dewey's friends and John L. for future political support. If so, it backfired for the coal operators. And if it helped Dewey, recent political polls don't show it.

Lewis and the Speaker

Lewis' latest deal has all the earmarks of a shift to the presidential bandwagon of Speaker Joe Martin. It was not mental telepathy or intuition that caused the Speaker suddenly to suggest to Lewis and Ezra Van Horn that Senator Styles Bridges umpire the coal dispute. It was a carefully rehearsed deal.

Real fact is that Bridges, an able, hard-working Senator, has been a friend of Lewis' for years.

In 1947 John L. himself proposed Bridges to Secretary of the Interior Krug, then in charge of the coal mines, as umpire between the operators and miners.

Thus it was not divine guidance that prompted Speaker Martin suddenly to conjure up the name of Senator Bridges as the man to smooth out the coal dispute.

All of which proves one thing and raises an interesting question.

1. Whenever John L. Lewis wants to settle a coal strike, it will be settled. He'll always find a way of doing it.

2. Will John L.'s latest maneuver help or hurt the political ambitions of shrewd Speaker Joe Martin? With Dewey and Taft slumping, Joe has the urge in a big way. And John L.'s greatest ambition—never yet fulfilled—is to put his own man in the White House.

Merry-Go-Round

Senator Ferguson's National Defense Committee has just completed its report on the Howard Hughes investigation — and for some strange reason no mention whatsoever of Senator Brewster's mysterious lobbying for Pan American Airways. Not a word . . . (Both are Republicans) . . . After holding out for many months, the CI[illegible] has filed papers under the new Federal lobbying act . . . Mrs. Chase Going Woodhouse, able ex-Congresswoman from Connecticut, will take an important job with the American Military Government in Germany . . . No. 1 "fireman" in President Truman's campaign for renomination is Federal Security Agency Chief Oscar Ewing, an old Democratic warhorse, who has been moving around the country quietly chopping off heads and ditching disaffected Democrats. One political head chopped off by Ewing was Democratic National Committeeman Bob Tehan of Wisconsin . . . A major test of Truman strength is coming up in Cook County, Illinois. Old-line Democrats are trying to oust Jake Arvey because he said Truman had no chance for reelection. Al Horan is the chief Truman leader.

Revamping the Postoffice

The House Postoffice Committee has been sitting on a confidential report on the Cleveland postoffice which may lead to a wholesale streamlining of big city postoffices throughout the country.

The Cleveland postoffice was selected for an exhaustive efficiency study, but spot checks were also made at Cincinnati, Detroit and Buffalo. As a result of the survey, Congress will be asked to earmark $50,000 for overhauling a section of the Cleveland postoffice, and if this is successful, the system will be adopted throughout the country. Annual savings for the Nation are estimated at 72 million dollars.

Copyright 1948 The Bell Syndicate, Inc.

Portraits

By James J. Metcalfe

Beyond my thanks

I owe You greater thanks, O God . . . Than I can ever say . . . For all Your presents that surpass . . . My power to repay . . . You let me live without restraint . . . Throughout each day and night . . . And yet You tell me how to choose . . . Between the wrong and right . . . You bring me rain and sunshine and . . . The flowers at my feet . . . A dream for each tomorrow and . . . The friends I want to meet . . . Wherever I may wander, You . . . Are always at my side . . . However, much I may appease . . . My pleasure or my pride . . . You are so good to me, O God . . . That in a thousand years . . . I could not thank you half enough . . . For all my smiles and tears.

For Lumber Call Our Number ATlantic 1400
Hechinger Co.
DRESS UP YOUR ENTRANCE WITH
EVERGREENS
SPECIAL ENTRANCE GROUP
$14.95
Two beautiful pyramidal arborvitae and matching globe arborvitae to make an attractive setting.
Sturdy, healthy plants, guaranteed to be the finest quality . . . roots in a ball of earth and ready to plant.
Globe Arborvitae 18 to 24 inches.....$2.95
Pyramidal Arborvitae 36 to 42 inches.....$5.50
Pfitzer Juniper 18 to 24 inches.....$4.95
Spreading Yew 18 to 24 inches.....$7.95
Irish Juniper 18 to 24 inches.....$1.95
American Boxwood 15 to 18 inches.....$2.95
Columnar Yew 18 to 24 inches.....$6.95
COME—WRITE—PHONE AT. 1400
HOUSE AND GARDEN STORES
NORTHEAST 12th & H Sts. at Bladensburg Rd.
NORTHWEST 5925 Ga. Ave. at Military Rd.
SOUTHEAST 1905 Nichols Ave. at Good Hope Rd.
FALLS CHURCH, VA. Lee Highway at Hillwood Ave.

5 Star
MADE-TO-ORDER VENETIAN BLINDS
54c SQUARE FOOT
10% Reduction on Orders of Six or More Blinds
Made with Nationally Famous Products
Levelor Tilter, Valeks End Brackets, Flexilum Slats, Fleur-de-lis Tapes
Unconditionally Guaranteed.
No better Venetian blinds can be bought at this price!
FREE Demonstration, Estimate, Measurement, Installation.
Phone Victor 2258 for Representative to Call at Your Home—No Obligation
COLONIAL SPECIALTY CO.
3010 8th St., S. E. • Victor 2258

"GEE! I CAN'T AFFORD TELEVISION"
"OK! FOR 30¢ A WEEK I'M SOLD!"
No Money Down with RCA VICTOR
Bright, Clear, Steady
a New World of Entertainment!
EYE WITNESS TELEVISION
BIG 52 SQ. IN. SCREEN
RCA VICTOR HAS ALWAYS BEEN KNOWN FOR THEIR FINE TELEVISION RECEIVERS AND THIS MODEL 721TS MARKS A NEW HIGH IN TELEVISION VALUE. A LARGER PICTURE AT A LOWER PRICE. EYE-WITNESS SYNCHRONIZER INSURES STEADY, BRILLIANT PICTURES. MAHOGANY OR WALNUT FINISH CABINET—
$325.00
(Installation Extra • Plus tax)
$3.50 Weekly
LIBERAL TRADE-IN ALLOWANCE FOR YOUR RADIO—IMMEDIATE DELIVERY
Electrical Center
514 10TH STREET N.W. NA. 8872
RADIO TELEVISION APPLIANCES RECORDS

Silver Spring Store Open 12:30 to 9:30 P. M. Friday

The Hecht Co., Washington and Silver Spring
Extraordinary Savings! Famous Brand!

Vida Ray Beauty Aids

1/2 price and less

Entire line reduced! All in original packages! Actual savings of at least half the original prices! Just in time to stock up on Summer beauty aids . . . at far less than you thought to pay!

	Formerly	Now
Vida Ray Cream	2.22	2 for 1.20
Vida Ray Cream	3.60	2 for 1.79
Dermaskin Hormone Cream	3.60	1.55
Eye Cream, fragrant, rich	1.20	2 for 1.18
Doveskin Oil for dry skin	2.40	95c
Hand Lotion, non-sticky	2.40	71c
Skin Freshener	1.20	3 for 1.20

	Formerly	Now
Creme Deodorant	60c	4 for 1.18
Cologne	1.80	2 for 1.18
Talcum Powder	60c	6 for 1.18
Bubbling Bath Oil	1.80	2 for 1.18
Face Powder	1.20	3 for 1.20
Lipstick	1.20	3 for 1.18
Rouge	60c	3 for 60c
Eyebrow Pencil	60c	3 for 60c
Liquid Hose, 2 shades	1.20	3 for 71c

ALL PRICES INCLUDE TAX

Cosmetics, Street Floor, The Hecht Co., Washington and Silver Spring

Another Price Break on Summer Accessories!

Famous Brand! Usually Sells For Much More

Women's Gloves

Smart Summer Rayons! $1

Unusual styles! Many with applique or embroidery trims for added luxury! Favorite summer colors! High shades and pastels, as well as white, black and beige! Handsome rayons in longer lengths you like with short sleeve dresses. Fill your summer needs at this I-can't-believe-it price! Think of gifts too! Sizes 6 to 8.

Women's Gloves, Street Floor, The Hecht Co., Washington and Silver Spring

Special Buy! Over 30 Styles! Definite Savings!

Sheer Blousettes

White and Pastel Colors! $2

Styles for everyone! Summer-right cottons and rayons, mostly cool organdies and sheers. Beautifully trimmed with laces and embroidery . . . tailored styles, too! They make the coolest of cool blouses . . . and think of Mother's Day gifts you'll want soon! Definite savings . . . come early for best selections.

Neckwear, Street Floor, The Hecht Co., Washington and Silver Spring

The Hecht Co. Washington and Silver Spring

F St. . . . 7th St. . . . E St. FENTON ST. AND ELLSWORTH DRIVE